EMBER 18, 1908.

ers

r half
feathers
surplus
our opening of
old the greatest
quoting fashion-
less than half
ave been selling
floor, Wabash avenue.

half
that up to as
five great
regular price.
15 $25

hats—half
arge, medium and
resented. Former
lots, 2.50 and $5.

d beaver hats
ding several good
apes in all de-
; former selling
now at only 3.00.

ovelties
om $1 to $3.50.
and 95c.
1.50 & $3.
25% off
igrette in
marked
the sale.
thers, 1.45
thers, 1.12

variety
in Chicago
most $20 or $22.50
models, and the
stock. Is it any
the greatest coat
d floor, State street.
ect, new em-
in straps and
rkable value,

length, $25
ellent broadcloth
nches long, lined
pire model, with
an silk; trimmed
ry value at $25.
27.50
loth: 52 inches
: large revers
: collar inlaid
oday at 27.50.
lined, $35
made of chiffon
richly satin lined
, cuffs and collar
tin ties, at $35.
l at 37.50
hiffon broadcloth,
d; large revers and
ties; fully lined
priced at 37.50.
k lynx furs

The Chicago Daily Tribune.

VOLUME LXVII.—NO. 278. THURSDAY, NOVEMBER 19, 1908.—EIGHTEEN PAGES. ✱ PRICE TWO CENTS.

ROOSEVELT URGES NEW LABOR LAWS

Conservative Workingmen to Receive Attention at Once in Efforts Toward Injunction Reform.

DEMAND COURT HEARING.

Taft and President Recommend Prohibition of Restraining Order Without Both Sides Present.

BY RAYMOND.

Washington, D. C., Nov. 18.—[Special.]—It has been decided to make a strong effort to pass some labor legislation at the coming session of congress. As a result of a series of conferences with the more conservative labor leaders, culminating in the so-called labor dinner last night, President Roosevelt has practically drafted the portion of his message which will be devoted to this subject.

He has urged the labor men to get together on some conservative legislation, and has warned them, collectively and individually, that if they advance radical ideas, the result will be that congress will refuse to listen to them altogether, so that legislation which really should be passed will then have to go over for another year.

The president will recommend, as he has done hitherto, a restriction of the right of federal judges to issue injunctions in such a way as to return to the practice under the old law when restraining orders were issued by courts only after proper notice to defendants, except in emergency cases.

In all of his speeches on the stump, President Elect Taft went out of his way to declare that whether the labor men voted for him or against him, he would urge the passage of a reform in injunction practice. He recognized the fact that, while there have not been many cases in which courts have infringed upon legitimate labor interests, nevertheless there is an opening by which an unjust or an arbitrary judge might do a cruel injustice to workmen.

Both Leaders Seek Reform.

In some cases injunctions have been issued on a one-sided presentation of facts, and then the hearing has been postponed indefinitely so that the workingmen were absolutely unable to have their side of the case presented in court, although they were compelled to obey the order of the court. President Roosevelt and Mr. Taft were personally responsible for the declaration in the Chicago platform in favor of injunction reform and the influence of both of them will be exerted to secure early action by congress in this regard. The president's final message [illegible] and if it is not passed Mr. Taft's inaugural address will still further fix the responsibility upon congress.

There is no intention of doing anything which would alarm capital or the employers of labor. The president and Mr. Taft are fully agreed on this subject, and they will urge merely a modification of existing statutes so as to give the workingman an opportunity to be heard in court at the proper time. The plank in the Chicago platform which it is proposed to enact into law is as follows:

"The Republican party will uphold at all times the authority and integrity of the courts, state and federal, and will ever insist that their power to enforce their process and to protect life, liberty, and property shall be preserved inviolate. We believe, however, that rules of procedure in federal courts with respect to the issue of writs of injunction should be more accurately defined by statute, and that no injunction or temporary restraining order should be issued without notice, except where irreparable injury would result from delay, in which case speedy hearing should be granted thereafter."

Return to Old Law Needed.

It really will take but little legislation to effect the reform to which the party is now pledged so absolutely. It is only necessary to return to the old law, which required judges to give a hearing before issuing a temporary injunction in every case where it was not made to appear that great damage would be done by delay. Where an injunction was issued without notice it was the old practice to call the defendants into court immediately and give them a chance to present their side of the case.

In some cases judges have issued an injunction forbidding laboring men to do some specified thing, and then have postponed the hearing almost indefinitely, so that there was absolutely no chance for the defendants to reach the judge at all. Quite a number of the judges have through carelessness or prejudice issued injunctions on the mere say so of an attorney for some big corporation without considering it necessary to hear evidence as to the gravity of the situation.

It is proposed under the new law merely to prevent the issuance of injunctions without giving both parties an immediate hearing, so that their rights or privileges may not be prejudiced in the meanwhile. Many labor leaders want much more than this, and of course other labor legislation probably will be recommended, but congress is likely to confine itself for the present at least to fulfilling the pledge made in the Republican platform.

Labor Men Want Hearing.

The more moderate labor leaders say that they do not object so much to the issuance of an injunction after a proper hearing as they do to snap judgments which are frequently taken, when they are rendered liable for contempt for disobeying an order which never would have been issued if they had been able to represent their side of the case. What they want is, first of all, that a court shall issue no injunction until after there has been a fair hearing, except in emergency cases, and, secondly, that when a hearing has been had an injunction shall be issued or denied immediately, so that the men and employers alike may know just where they stand in the controversy.

There is absolutely no prospect of anything like the radical measures suggested by Samuel Gompers and adopted by the Democratic convention at Denver in the vain hope that the labor element would rise up and elect Bryan. The Democratic platform on the injunction issue was exceedingly blind and tortuous. It declared for the right of a jury trial in contempt cases by referring to a bill on the subject which passed the senate once, more than ten years ago. It is doubtful if a majority of the Democratic

(Continued on page 6, column 3.)

SUMMARY OF The Daily Tribune

THURSDAY, NOVEMBER 19, 1908.

THE WEATHER—

FORECAST—Fair Thursday and probably Friday, continued mild temperature, fresh southerly winds.

Sunrise, 6:45.
Sunset, 4:32.
Moonrise, 2:08 a. m.

CONDITIONS YESTERDAY.

Temperature, max. 52, min. 44, mean 48, normal for the day 38. Excess since Jan. 1, 935. Precipitation for 24 hours to 7 p. m., 0. Excess since Jan. 1, 8.48 inch. Wind, W., max. 28 miles an hour, at 12:36 a. m. Relative humidity, 7 a. m. 78%, 7 p. m. 78%. Barometer, sea level, 7 a. m. 29.94, 7 p. m. 29.92.

TELEPHONE CENTRAL 100.

For the convenience of its patrons The Tribune will deliver orders for tickets through its telephone, Central 100.

WASHINGTON.

Raymond writes that Roosevelt and Taft will urge congress to pass remedial labor legislation. Page 2.

Chairman Payne of ways and means committee helps "trust" representative confused by questions at inquiry. Page 6.

Attorney General Bonaparte says American criminal laws are inefficient and should be recast. Page 6.

DOMESTIC.

John D. Rockefeller on witness stand in New York tells history of Standard Oil company. Page 2.

Charge of McBees against Mrs. Sophonisba Harrison Eastman Edwards probably will have hearing in Squire Fletcher's mountain court today. Page 4.

Mrs. Howard Gould's claim for alimony cut down in Supreme court. Page 7.

LOCAL.

Evidence on which prominent politician was indicted for election frauds is stolen from Criminal Court building. Page 1.

Police capture fifty-four men in raid on new gambling headquarters on Halsted street. Page 1.

Great quantity of loot recovered from "fence" in fashionable residence district following arrest of robber. Page 1.

Movement started to prevent forgery of real estate papers; more of Van Vlissingen's victims found. Page 2.

Algernon Burnsby, who married Mrs. Minna Field Gibson, waives all claims to her fortune. Page 2.

Executors of Nelson Morris estate filed inventory showing valuation exceeds $16,000,000. Page 2.

Judge Sadler foresees Supreme court reversal, so refuses warrant. Page 2.

Boiler explosion near Armour plant kills one and injures five. Page 2.

Bourke Cockran addresses [illegible] meeting marking close of first missionary congress of Roman Catholic church in America. Page 4.

Council subcommittee concludes Illinois Tunnel company must give up telephone rights or pay for them. Page 4.

Michigan Avenue Improvement association fights Commercial club's new plan for boulevard link. Page 4.

Death of Lydia Thompson recalls "good old days" in Chicago theaters. Page 5.

"Home grown" text books urged for Chicago schools. Page 5.

Coyne Baking company goes into hands of receivers. Page 5.

POLITICAL.

Canvass of votes indicates Gov. Deneen carried Cook county. Page 2.

Illinois senate combine defeated; "yearlings" in control. Page 2.

FOREIGN.

Officials at St. Pierre, Miquelon island, to appeal to French government for warships to control populace. Page 7.

Servia and Montenegro in anger at Austria cause rumors of war. Page 7.

Conservative only party pleased with kaiser's declaration. Page 7.

TRADE AND INDUSTRY.

Local financial. Page 11.
Local commercial. Page 12.
Real estate. Page 13.
Railway news. Page 13.

SPORTING.

Packey McFarland beats Tommy Murphy in six round fight. Page 10.

Coach Stagg calls off scrimmage work in order to take no chances on injuries to players. Page 10.

Maroons favorites for coming championship game with Badgers. Page 10.

Head Coach Biglow selects eleven that will face Harvard Saturday. Page 10.

MOVEMENTS OF OCEAN STEAMSHIPS.

Arrived.	Port.
BOSTONIAN	Manchester.
CRETIC	Gibraltar.
DEVONIAN	Boston.
FRIEDRICH DER GROSSE	New York.
KAGA MARU	Yokohama.
LAURENTIAN	Glasgow.
LIGURIA	Palermo.
LUCANIA	Queenstown.
MAJESTIC	Plymouth.
MERION	Liverpool.
OSCAR II	New York.
SIBERIA	Hongkong.
TUSCAROHA	Hongkong.

Sailed.	Port.
ADRIATIC	Southampton.
ARGENTINA	New York.
ATLANTIAN	Cardiff.
CANADIAN	Boston.
TURBINIA	Queenstown.
LAKE ERIE	Liverpool.
LUSITANIA	New York.
MONFORT	Antwerp.
OCEANIC	New York.
VADERLAND	New York.

WIRELESS REPORTS.

BALTIC	Off Sandy Hook.	Due fat. p. m.
E. AUG. VIC.	Off Plymouth.	Due Thurs. p.m.
LA PROVENCE	Off Sandy Hook.	
LUSITANIA	Off Sandy Hook.	Due Fri. a. m.
TEUTONIC	Off Sandy Hook.	Due Thurs. a.m.
TUNISIAN	Off Cape Race.	

COOK left? She's been reading The Tribune; saw something that suited her better. Most of the good cooks read The Tribune. A Want Ad will tell them about your place.

Telephone Central 100

ELECTION FRAUD EVIDENCE STOLEN.

Thief Endeavors to Thwart Criminal Prosecution of Prominent West Side Politician.

NINE MEN ARE INDICTED.

Judge Mack Forbids Payment of Salary to Special State's Attorney Frank Loesch.

The connecting link of evidence which meant a penitentiary sentence for a prominent west side politician has been stolen from the Criminal Court building just in time to prevent immediate prosecution of the crooked election manipulator.

The evidence—100 pages of typewritten matter—was stolen yesterday from the office of Special State's Attorney Frank J. Loesch, who is investigating frauds connected with the primary election. One of the horde of small fry politicians who have been stationed about the Criminal Court building is believed to have purloined the evidence. As yet, however, no arrests have been made.

But this is not the only body blow struck at the investigators of election frauds during the day. In the afternoon Judge Mack issued a court order perpetually enjoining the county board from paying Attorney Loesch his salary. His small army of assistants meanwhile must wait for some further court order before they can collect their salaries, which already are six weeks in arrears.

Nothing daunted by this state of affairs, the special grand jury was kept busy until late in the evening hearing evidence and preparing indictments against clerks and judges of election in the Ninth ward, and especially the Second and Third precincts.

Thirty Indictments Voted.

During the day nearly thirty indictments were voted, including several against prominent west side politicians. It is the evidence against the ringleader in this circle of manipulators that has been stolen. An indictment had been voted against this man, but it probably will not be returned in court unless the evidence is recovered.

Early in the afternoon it was decided that the first batch of indictments could best be disposed of by returning them in court. As a consequence fourteen indictments against nine men were returned in Judge Freeman's court. Every one of the indictments was suppressed immediately, however, because it was feared important witnesses might leave the jurisdiction of the court if it was known that these men had been indicted. Four of the men named in the indictments, however, were released on bail.

CORR, HERMAN, 490 Union street, Republican judge in Third precinct of the Ninth ward.

KATOWSKY, PHILIP, 186 West Twelfth street, Republican judge of election in Third precinct, Ninth ward.

KRULEWITCH, ERNEST, Republican precinct captain from Second precinct, Ninth ward.

VORIES, MEYER, 486 Union street, Republican judge of election from the Third precinct, Ninth ward.

Five Names Kept Secret.

All of these men were indicted on charges of permitting illegal repetition in voting in their precincts at the recent primary election. It is understood that the other five men, whose names were suppressed, are slightly above the "small fry" class of politicians.

Krulewitch, by methods that are known only to men who have been seen about the grand jury rooms during the present investigation, learned that he was to be indicted, so when the official indictment was returned in court Krulewitch was found standing in the hallway with his bondsmen. A few minutes later his bonds had been signed and he was released.

The stolen evidence, upon which hangs the fate of an important phase of the investigation of primary frauds, was in typewritten form and was in the desk of Robert M. Buck, Mr. Loesch's special investigator. It is declared to have been seen early in the morning and was locked up to be used later in the day. But when a detective opened the drawer to get it he discovered that the accusing literature had vanished.

Spies in Court Building.

Ever since the present investigation began there has been a small army of mysterious appearing men who saunter about the corridors of the Criminal court building, gleaning such information as they can and hastening with it to their employers—politicians who fear that they may be named in indictments. It is the theory of the men who are investigating this theft that one of these men found an opportunity to save their chief and took advantage of it immediately.

Nobody connected with Mr. Loesch's office would discuss the theft, as it was hoped to apprehend the thief without giving any publicity to his success. One of the attaches of the Criminal court building, however, was willing to discuss the case.

"It's evident that one of these human leeches has got in his fine work," said he. "I do not believe that there will be any trouble in finding this man, however. Most of these men are being watched all of the time. The theft of evidence could be of advantage to but one of two men, and it is known who is representing them over here. The work of tracing their movements should be comparatively simple."

Loesch's Salary Tied Up.

Judge Mack's decree tying up the salaries of Mr. Loesch and his assistants was aimed at the county commissioners, county clerk, and treasurer. It perpetually enjoins them from "issuing, approving, and paying any sum or sums of money whatsoever in salaries or fees to the said defendant, Frank J. Loesch, as special state's attorney."

The injunction proceedings were filed by Dominick J. Lavin, who set forth that the appropriation under which Mr. Loesch and his assistants were to be paid was unauthorized by law. He also began contempt proceedings against the county commissioners for making any such appropriation. It is believed, however, that this plea will not be pressed, as Lavin's attorneys have expressed themselves as willing to stand by the result of the injunction order.

Judge Mack's order set forth specifically that the salary of Mr. Loesch alone should be tied up on the theory that the commissioners went beyond their authority only when they hired a special state's attorney. His assistants, presumably, may be paid as "assistant state's attorneys."

THE TRACTION MAGNATE'S DREAM.

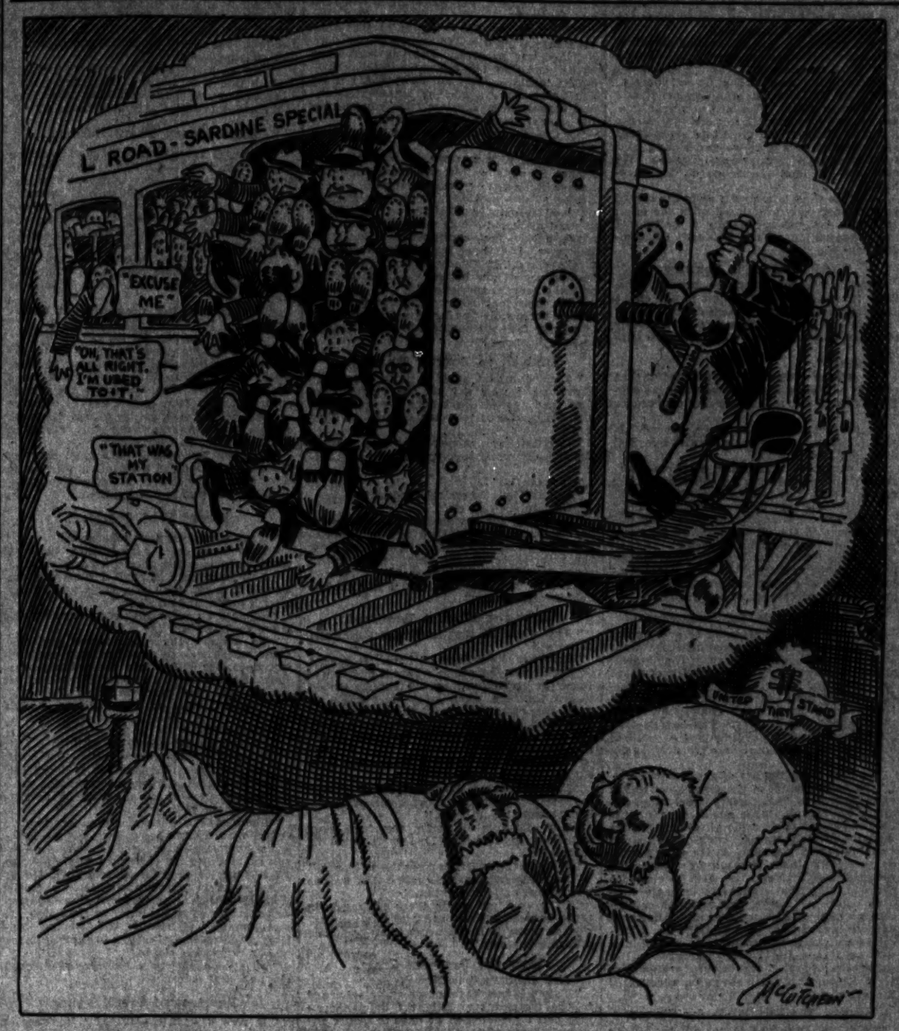

SEIZE 54 IN GAMBLING RAID

Police Surprise Players in Jim O'Leary's Headquarters.

SMASH IN DOOR; GET CROWD.

Few Escape by Leap from Windows of Old Packing Plant.

Just as numerous players were busy counting their winnings or paying out losses on horse races, five detective sergeants attached to the offices of Assistant Chief Schuettler and Capt. P. D. O'Brien yesterday afternoon broke down the door of a new gambling house operated by "Jim" O'Leary at 4011 Halsted street and made fifty-four men prisoners.

When the police burst into the room there was a wild scramble for safety. A score of men attempted to fight the police. Some jumped from the windows, carrying the glass before them, in their efforts to reach the street. Others protested that they did not know that there was gambling in progress when they entered the place.

An ominous appearing revolver held in the hand of one of the detectives ended the fighting. Six patrol wagons were utilized to transport the alleged gamblers to the Harrison street police station, where they were released on bonds signed by George M. Murray, vice president of the Western Cash Register company, which is operated by Mont Tennes, and Ike Roderick, professional bondsman.

The raid on O'Leary's was the second largest gambling raid ever made by the police. The largest and probably the most successful was the raid by men from the assistant chief's office several months ago on "Pat" O'Malley's gambling house, then operating at Polk and Clark streets.

Winners Shout; Police Dash In.

Shortly before 5 o'clock in the afternoon an excited crowd had gathered in the old packing house at 4011 Halsted street, to which place O'Leary had transferred a portion of his gambling operations to evade the police.

With his ear glued to one of the numerous desk telephones A. E. Howell, O'Leary's keeper of the game, had announced:

"At Oakland—Madman, Schleswig, Moorish King."

There was a shout of joy from the winners in the 7 to 1 bet and a hurried presentation of initials.

In a circle at the other end of the room a number of men were feverishly following the roll of the dice. Those who were not participating in the dice or betting games were interested onlookers.

Suddenly there came an ominous blow on the side door. Within a moment there were three more blows, the door fell inward, and Detective Sergeant Kane stood in the aperture.

"A raid," shouted one of the inmates. "Run, fellows."

Players Run; Few Escape.

There was an immediate stampede and above it rose the voice of Kane shouting:

"Steady, steady! You are all under arrest. You can't get away."

By this time Detective Sergeants Mills, Naughton, Carrigan, and McClane had forced themselves into the room and stationed themselves at some of the windows and doors.

A score of men made a concentrated rush for one of the windows. Immediately three of the policemen precipitated themselves into the melee. A few of the men succeeded in getting away. One jumped from the window, cutting himself badly, and was seen limping down the alley bleeding at every step.

One of the men threw himself down the stairs and escaped. Another climbed from the window on to the ledge and lifted himself on to the roof and in that manner got away. The others, however, were corralled without trouble.

In divisions of three wagons each, the prisoners were taken to the Harrison street station and crowded into the cellroom. It is thought that in every instance a bogus name was given the police.

Murray, who gave his address as 1618 George street, stood ready, fountain pen in hand, signing bonds. He scrawled property valued at $16,000. Roderick appeared with him on each bond.

O'Leary was not to be found when the raid took place, and Howell eagerly claimed the credit of being the keeper of the gaming house.

Farwell Gives Information.

The raid followed the return of a report to Chief Shippy by Inspector Clancy to the effect that the latter official's men were unable to find any gambling in the district. Then Arthur Burrage Farwell, president of the Law and Order league, called up the assistant chief yesterday and told him that gambling was in operation at the place raided. The squad of policemen were immediately sent to join the Law and Order league man in the raid.

"I had been aware that there was considerable gambling at O'Leary's," said Mr. Farwell after the raid in which he took part. "and a friend of mine told me of O'Leary's change of places. I made sure that gambling was going on before I telephoned for the police.

"Now that the police have started I think that they will clean up a whole lot of these places running on the south side."

FRANK WENTER IS MARRIED: HOTEL REGISTER REVEALS IT.

Bride of Former President of Drainage Board Thought to Be Divorced Wife of J. F. Stepina.

"Frank Wenter and wife, Chicago."

These names, written in the register at the Oliver hotel, South Bend, Ind., last Tuesday, are believed to tell the story of a marriage that had long been expected. The woman in the case, it is believed, is the former Mrs. Anna Stepina, the divorced wife of J. F. Stepina, a well known real estate dealer. The wife of Mr. Wenter also procured a divorce from her husband on grounds of his being too fond of Mrs. Stepina.

Mr. Stepina was apprised of the marriage late last night. He said he had not heard of his divorced wife either directly or indirectly for several weeks.

"If they are married," said he, "I have no knowledge of it."

The alleged intimacy between Mr. Wenter and Mrs. Stepina caused a sensation in Chicago a few months ago, when Mrs. Wenter filed a bill for divorce.

Both Wenter and Mrs. Stepina were the parents of grown children, and the published report of their clandestine meetings was the first breath of suspicion their friends had ever heard against them.

WASHES BABIES IN GASOLINE.

Method of Los Angeles Woman Results in Divorce After Testimony in Court.

Los Angeles, Cal., Nov. 18.—[Special.]—Because Minnie T. Sanford used gasoline to wash her two children, her husband, Cyrus, obtained a divorce today on the ground of cruelty. Sanford said his wife let the children run around without clothing most of the time and kept the house in a slovenly condition.

"I begged her to take better care of the children," Sanford told the court, "but she refused. When I prepared warm water she threw the water out of the window, took a gasoline bottle, an old rag, and rubbed them down. She finished each in two minutes. She said it was the quickest way to clean them."

The judge agreed it was a cruel way to treat children and granted the divorce.

TAKE A "GENTLEMAN THIEF"

"Fence" in Fashionable District Found Crammed with Loot.

MANY ROBBERIES REVEALED

"Dan" Barclay Arrested While Plundering House on South Side.

Within half a block of Grand boulevard, at 464 Forty-second place, the police last night unearthed a "fence" that yielded great quantities of stolen property. The neighborhood is one of the most exclusive in the city.

Lieut. Cronin's office at the Fiftieth street station is crammed with plunder, the last load of which was taken at 11 o'clock from the building in which the "fence" was found.

The loot includes women's wearing apparel, silverware, jewelry, men's furnishing goods, boots and shoes, and a long list of other articles. The value of the property, the police say, will reach many thousand dollars.

"Dan" Barclay, an ex-convict, who was paroled from the Joliet penitentiary last April, is under arrest and will be charged with the robbery of a dozen or more places. He moved into the second flat at 464 Forty-second place last July with his mother, who is more than 70 years old. The police say he is the "mysterious burglar" who for six months has been robbing flats in the vicinity of Forty-second street and Grand boulevard. His aged mother is not involved in the son's thefts.

Part of Loot Identified.

Families living in the same building with Barclay have suffered losses, and some of the stolen articles were identified at the police station. Jewelry and furs were sent by Barclay to a woman in Cincinnati, and one of Lieut. Cronin's detectives has gone to the Ohio city to recover the property.

Other articles were sent to an Illinois town, Barclay having given them to a woman who roomed at his mother's home.

Nearly every flat, residence, and store in the neighborhood where Barclay lived has been visited by thieves since he came to the neighborhood. Refrigerators and rear porches have been robbed at night of provisions, and the police assert that Barclay kept his own larder stocked by these thefts.

After her son's arrest Mrs. Barclay told Lieut. Cronin that he had begrared her by his profligacy. She once was comparatively wealthy, owning several valuable pieces of property on the south side, but she lost all through her son's criminal acts. She thinks he is mentally unbalanced.

Looked On with Suspicion.

When Barclay and his mother moved into the middle flat of the three story building in Forty-second place the other tenants looked on the man with suspicion. There was something indefinable about him that caused them to regard him with doubt. Mrs. M. J. Mills and two daughters occupy the lower flat and Mrs. E. Owens and two daughters live in the top flat. Both of these flats were robbed.

Soon after the Barclays moved in they advertised for roomers. It being a desirable neighborhood, several persons called and engaged apartments. Among those who rented a room was Miss Annie Kaluka, employed in the Studebaker building. She remained there until Barclay's attentions toward her became obnoxious. In an endeavor to win the young woman's affections Barclay confessed to the police that he gave her presents of jewelry and clothing which he had stolen. These articles, he said, are now in the possession of Miss Kaluka's mother.

Barclay was arrested in the morning while attempting to rob the residence at 4210 Calumet avenue. He first telephoned to the occupants of the house, and upon receiving no response to repeated calls, came to the conclusion that no one was at home. A janitor in the neighborhood saw him use a "jimmy" on a rear window and then climb in. The police were notified, and Barclay was caught in the house. He had packed up a large quantity of silverware preparatory to flight.

OIL KING RELATES BUSINESS HISTORY

John D. Rockefeller on Stand in Preliminary Hearing Says No Coercion Ever Was Used.

DENIES COVERT METHODS.

Standard's Rivals Absorbed in Natural Growth of the Business, According to Organizer.

New York, Nov. 18.—[Special.]—John D. Rockefeller spent more than two hours on the witness stand this afternoon, telling the earlier history of the oil business in the United States.

He related his story with the air of a country gentleman of kindly mien entertaining a company of friends with incidents of days long past.

The examination before Referee Franklin Ferris is part of the proceedings before the trial in the government's suit for dissolution of the Standard Oil company. His story was only begun today. He was on the stand not at the behest of the government but on behalf of the defense.

In Friendly Hands.

Mr. Rockefeller was examined by John G. Milburn, one of the Standard's counsel. Frank B. Kellogg, the government's special counsel, sat quietly through the session, never interrupting even with an objection. At today's rate of progress his opportunity at cross-examination will not come for some time yet.

Clad in a business suit of gray, Mr. Rockefeller answered questions and told his story in a voice modulated for a salon rather than for a law court. In this he and Mr. Milburn were at one. Questions and answers were clearly phrased and musically spoken. Had they been rehearsed the progress could scarcely have been more smooth. Mr. Rockefeller was genial and thoughtful. There was no speed and he had time to think. Usually he so phrased his answers that in continuous form they have the nature of a narrative.

Wishes All to Hear Him.

The head of the big oil combine was surrounded by an imposing circle of counsel, and when he began his testimony he gazed complacently upon a swarm of newspaper men, behind whom pressed close a throng of people that filled the room. Mr. Rockefeller appeared at complete ease, and when Mr. Milburn propounded his first question the witness spoke out in full tones, as if he desired the most distant spectator in the chamber to hear.

Then, in a manner that indicated a pleasure at what he was about to tell, Mr. Rockefeller spoke of his start in the oil business and how, under adverse conditions, that business grew to the proportions of the Standard Oil Company of Ohio, with its capitalization of $1,000,000. Mr. Rockefeller's eyes sparkled in reflection on that early financial organization, and, speaking of its million dollar capitalization with almost boyish enthusiasm, he said:

"It seemed very large to us, who began with only $4,000 in 1862."

Thus the proceedings lost, in a sense, their official aspect because of the engaging manner in which Mr. Rockefeller displayed in his answers, which now and then contained flashes of kindly humor. A glow of health showed in Mr. Rockefeller's smooth shaven face, and to inquirers he replied that he never felt better.

Natural Growth of Trade.

The development of Mr. Rockefeller's testimony today which carried him to the organization of the Standard Oil Company of Ohio indicated that one of the lines of the defense would be that the Standard Oil company is not the result of an aggressive policy to gain the mastery of the oil trade as charged, but the natural outcome of an economical development which the exigencies of the oil industry demanded.

During a brief recess this afternoon Mr. Rockefeller talked on the Standard's growth, saying:

"What a wonderful thing it all has been—the growth of this business! It all seems like a dream to me, and here I am accused of doing the wicked thing of selling a good article at a lower price than any one else.

Recalls His First Loan.

"This testimony here today brings back to my mind so clearly early days in Cleveland, where we were all friends and neighbors together. How well I remember that day in Cleveland when I went into the bank of T. P. Handy, who afterwards became one of my dearest friends. I wanted to borrow money, but I did not have any collateral nor any one to indorse my note.

"I told him what I wanted to do with it and then he asked me how much I wanted. 'I need $2,000,' I said, and I got it. To that loan I attribute whatever success I have had in life since."

Rockefeller Gives His History.

"Mr. Rockefeller, what is your full name?" asked Mr. Milburn.

"John D. Rockefeller."

"Where do you live?"

"My legal residence is this city, at 4 West Fifty-fourth street."

"What was your first connection in the oil business?"

"About 1860 or 1862, not earlier than 1860 nor later than 1862. I was quite a young man, much younger than I am now."

In reply to the question as to who were associated with him in the oil business in the beginning he gave the names of Morris, James, and Richard Clark and Samuel Andrews.

"A copartnership was formed," said Mr. Rockefeller, "known as Andrews, Clark & Co., which operated at Cleveland, O."

Mr. Rockefeller said that the refinery was a small one, and his copartnership with Andrews, Clark & Co. continued until 1865, when it dissolved.

Buys Out His Partners.

"I bought the business and the property and I organized the firm of Rockefeller & Andrews," he said.

"Did you continue in the refinery business?"

"Yes."

"Did your business increase?"

"Yes," said Mr. Rockefeller, "it increased steadily."

"What developments or change in the company took place later?"

"Well, in 1866 there was a change. The firm was William Rockefeller & Co. The Rockefeller was William, my brother, and the 'company' was Rockefeller & Andrews."

Mr. Rockefeller said the refinery of this

company was in Cleveland and that afterwards another company under the name of William Rockefeller & Co. was organized in New York. The same firm interests that composed the Cleveland company made up the New York company.

Steady Growth in Business.

Asked what had been the course of the oil business up to the time of the organization of the Standard Oil Company of Ohio, Mr. Rockefeller replied:

"We had had a steady growth and increase from the organization of the first firm in 1860 or 1862 until that time," replied the witness.

"You have given us the organization of that firm in 1860, and at that time there were the three firms which you have mentioned in existence. When was the next change?"

"In the year 1867, one year after the organization of the last named firms, of William Rockefeller and Co. and Rockefeller & Co. of New York."

"What was that change in 1867?"

"All the properties of Rockefeller & Andrews, William Rockefeller & Co. and Rockefeller & Co. were put together and taken over by the firm of Rockefeller, Andrews & Flagler."

"Was Mr. Flagler an addition to your organization at that time?"

"Mr. Flagler was a man already of large business experience and a valuable addition to our firm in the conduct of the business and a large amount of capital was added at that time."

Branches in East and West.

"Then at that time you had two refineries which had been built at Cleveland and the warehousing and merchandising business in New York?"

"Yes, we had the commission business in New York and our warehousing business was in connection with that and the manufacturing was done by these two refineries at Cleveland."

"Where did you market your products during those years, elsewhere than at New York for export?"

"We had a domestic trade for oil from Cleveland."

"Now, was that domestic trade as compared with your other trade limited or not?"

"The domestic trade was a steadily growing trade, and to the extent that we could secure the domestic trade it was preferable to our export business at that time."

"How long did you then run from 1867 the organization of the firm of Rockefeller, Andrews & Flagler until the next change?"

"Well, I think we went three years before making any changes. I think we went to 1870, when we enlisted a number of capitalists and organized what was called the Standard Oil company of Ohio, with a capital of $1,000,000."

"Apart from the capital, what properties did it acquire and start with?"

Big Merger Is Consummated.

"The Standard Oil company of Ohio took over all the properties which had been owned by Rockefeller and Andrews, William Rockefeller & Co., and Rockefeller & Co."

"And at that time the properties and business of Rockefeller, Andrews, and Flagler?"

"These other properties had been merged. That should have been my statement, instead of the way I made the statement. I overlooked at the moment the fact that Rockefeller, Andrews, and Flagler, beginning with 1867, represented all the properties. That is quite right."

"What had been the course of your business during those years, up to the time of the organization of the Standard Oil company of Ohio with reference—I mean now to growth—increase?"

"We had had a steady growth from the organization of the first firm in 1860 or 1862 until that time."

"And how was it as to the attention that you men, its owners, and interested in it, gave it—to the matter of improvement in methods?"

Devoted to Growth of Business.

"We were, of course, constantly devoting ourselves to the study of everything that would promote its growth in every department of the manufacture and merchandising, the finance, and all that would go to contribute to its prosperity. We had no other business."

"None of you had; neither you nor William Rockefeller nor Mr. Flagler?"

"No. We were giving our time and attention to the prosecution of this business."

"Take those years and what had been the location of the oil business in the country?"

"Do you refer to the business of refining the oil?"

"The business of refining, and also as to the production of the crude?"

"Perhaps the production of the crude during those years, if you would have it."

"Yes, begin with the production of the crude. Where were the oil fields?"

"In Venango county, Pennsylvania, largely."

"What part of Pennsylvania is that?"

"About in the western part, isn't it. I ought to be up in the geography."

"Had any other oil producing fields been discovered, say, prior to 1870 but that one?"

Looked to Venango Field for Oil.

"If there had been other producing oil fields discovered I do not seem to recall it at the moment. We looked to that field, and while there might have been a beginning of production here and there I think that there was nothing of importance. At all events we looked to this section of country to get our crude oil, which we refined in Cleveland."

"What were the refining points?"

"Cleveland, Pittsburg, Philadelphia, Baltimore, Parkersburg, and New York, I should say."

"In the oil region itself you have omitted Rouseville."

"I thought I mentioned the oil regions."

"What would you call the points in the oil regions?"

"Titusville was a very important point. Oil was also refined at Oil City. There was a large refinery there in the early history, and other refineries, more or less up and down Oil creek."

"You got your crude oil from this field that you have mentioned for your refining, and how did you get it?"

"We brought it by railroad to Cleveland, over the Atlantic and Great Western railroad, and later over the Lake Shore."

"What, during that period, had been the course and development of the industry in a general way?"

Refining Develops Rapidly.

"There had been from the first practical knowledge of cleansing the oil a rapid development in the factories, a rapid development in the building of refineries."

"Was it a prosperous business during these years or any part of them?"

"It was a prosperous business, indeed, in the beginning, very prosperous, indeed."

"Did that lead to the erection of a great many refineries?"

"Of course the prosperity of those first engaged in the business was known to others and the numbers of those who sought to engage in that profitable business steadily and rapidly increased."

"Give us an idea, during that time of how a man could start a refinery, what sort of refineries would be started or were started."

"Well, as a matter of fact, people from a number of other businesses, unfamiliar with this, engaged in this. You might almost say that the people turned to this as a business from almost every other kind of business. Many of these persons engaging in this business of refining oil were not necessarily among our leading and best trained business men."

"What sort of refineries were put up?"

Tried to Build Best Plants.

"Well, all sorts and conditions of refineries, from small ones to the middle size, and the larger according to the capital which the people could control who engaged in the business. Our construction was quite different from some of the small and inferior ones. We started in with some pretty clear ideas of business, having had a number of years of practical business experience, and as far as we went we sought to build in the best possible way. We thought we had the model refinery at the time."

"In the oil regions what was the general character of the refineries that went up there during this period?"

"They were not on the average up to the refineries which were constructed at Cleveland. Many inferior little refineries were constructed in the oil regions."

"You have spoken of Mr. Andrews as being with you; how was it as to his being a practical refiner, a trained man?"

"That was the reason we gave him an interest in the business. He was a practical refiner of oil, and the number of those at that time who knew how to make good oil, good illuminating oil, was comparatively small, so that it gave Mr. Andrews a most excellent opportunity to associate himself in the business in this way."

"Turning now to Cleveland, what were the advantages and the disadvantages, relatively stating, of Cleveland as a refining point?"

"Now tell us of the advantages and disadvantages of Cleveland as a refining point," said Mr. Milburn.

Tells Advantages of Cleveland.

"I should say that Cleveland was the best distributing point to obtain the domestic trade," replied Mr. Rockefeller. "I suppose it had natural advantages. We always had the trade that we could supply by the lakes. Many railroads led into the west and to the eastward we had the Lake Shore, Atlantic and Great Western, the New York Central, the Erie, and at times we availed ourselves of the Pennsylvania railroad.

"We generally, though, availed ourselves of the northern lines, such as the Lake Shore, New York Central, and Atlantic and Great Western. We also had a water route to New York by Lake Erie, the Erie canal, and the Hudson river. This was an advantage, as we had the capital to take this slower route of transportation. The disadvantage of Cleveland was that we had a long haul to the seaboard for the export trade. We also had to haul the crude oil to Cleveland."

"At this time how was it as to the size of your refineries as compared with the other refineries in Cleveland in 1870, at the time of the organization of the Standard Oil company of Ohio?"

Then Largest in Country.

"Well, ours was much the largest. I believe it was much the largest in the entire country at this time without doubt."

"You say that the Standard Oil company of Ohio was organized with $1,000,000 capital?"

"Yes, sir."

"How was that as to the amount at that period, in 1870, whether it was a large capitalization for a manufacturing concern or not?"

"I should say it was large, indeed. It seemed large to us, who began with a capital of only $4,000 in 1862."

"As compared with other concerns, mercantile and manufacturing concerns, in the country, was that a large capitalization?"

"O, it was a very large capitalization."

"Can you mention any innovations or improvements in the oil business during these years that your firm introduced?"

"I do not know that I can give particularly the successive steps. We were steadily incorporating new ideas and putting them into practice for the benefit of our business.

Made Barrels for Economy.

"Perhaps I might state as to one, among others, that we began the manufacture of our own barrels by machinery. The barrels which we used were of a capacity of about forty-five gallons. We bought these barrels of the small barrel makers, who bought their staves from stave dealers here and there about the country. The barrels that we secured from them were not so good to hold the oil. The barrels were not always dry."

"Is that from the use of green wood?"

"Through the use of the green wood and in consequence of the rapidly increasing demand for barrels, these small coopers, with limited capital, could not wait always for the material which would have been most suitable to put into a barrel. In other words, as you state, there was more or less green material used. Now, we were paying for those barrels what seemed to us at the time high prices. We were paying for these barrels as high as $2.50 apiece, and then, as I say, we were not always getting such a barrel as we ought to have had to put oil into, and we had a great deal of trouble in the shipments of the oil and in our warehouse in New York, with the leakage on account of the shrinkage.

Bought Timber Lands for Staves.

"What we did was to go into the woods and buy the timber and dry the timber in the woods, and also dry it with dry kilns which we constructed. In drying the timber in the woods we were enabled to ship all dry staves and much larger quantity in a car than we could ship of the green.

"We proceeded with the manufacture of the barrel, and it made a great saving to us in the cost of the barrel, and the quality of the barrel. So that we regarded it a great step of progress. I may say, if you do not object, that the same barrel which we bought for $2.50, $2.75, and $3, and a high range of prices, in after years we were able to manufacture by machinery for less than one-half of that original cost.

"And then your barrel, when you got it, was a barrel which reduced the leakage and loss from leakage?"

"Well, not only that, but the barrel which we produced, instead of holding 44 or 45 gallons, was increased in size so that we added two, three, four, and five gallons capacity in comparing the price of $2.50 for the barrels, such as we bought from the cooper. I should have stated also that we could not get an adequate supply.

Forced to Become Coopers.

"Our business was restricted on that account. We were forced to undertake the manufacturing ourselves in order also to insure a supply of barrels with regularity to meet our increasing requirements."

"Now, Mr. Rockefeller, when you went into the manufacture of your barrels, as you have stated, were you an exception in the trade in doing that?"

"We were in the first stages undoubtedly and for some considerable length of time we were without doubt."

"In making your own barrels did that represent in money a considerable amount of savings?"

Represented Great Saving.

"It represented a good profit, a satisfactory profit, as a business by itself considered. We, having made the barrels, were not obliged to go about seeking the purchasers of barrels. We needed the barrels and secured them by these methods at a minimum cost, and in that business by itself considered, going at first into the woods and taking the ax and chopping the tree down and storing the staves there until they were dry, having capital to do that, proceeding at each step with all the economies that could be introduced, we made a satisfactory business out of that by itself."

"And taking it in connection with your oil business, that economy represented a considerable sum of money?"

"O, yes. It did represent, as I say, a fine business, a good business."

Fine Innovation Started.

"Now, that is an instance of what I would call an innovation in the oil business that you established, is it not?"

"I should say so."

"Can you recall any other? I do not want you to tax your mind too much. If there is any that comes to you in just a general way you may state it."

"That was one of many things which we did in those years, and as the years went by of great importance to our business in this same line. The things which we used, and for which consequently we furnished a steady market from time to time as our capital would permit, we were enabled to produce for our own use and at prices below the prices at which we had previously purchased, and at which our competitors were buying."

"Let me mention another matter, and that is the establishment of your own house in New York. State if that was an innovation, and one which resulted in economy in the transaction of your business, as well as other advantages."

"It was of advantage to us, coming as closely as possible into contact with the exporters of oil, making their acquaintance."

Rigid Adherence to Economy.

"Acquiring your warehouses?"

"Furthering our knowledge in regard to the markets of the world. That was a part of the study of our New York house. And then as to the administration of the warehouses, the same general case of economy would be followed in the barrel making and in other departments was rigidly adhered to, and it was a profitable part of our work. It was a saving and a help and a benefit, I might add, if I am permitted to do so (it is not directly in connection with the warehousing business), we were constantly in need of increasing capital as our business developed; and in establishing ourselves and our credit at New York we were enabled to secure large sums of money at lower rates than we could secure the same in the west."

Borrowers from the Start.

"You were always large borrowers?"

"From the beginning, yes, and I am thankful to say we always had a good credit, for we always kept our covenants, paid our paper, and our ability to secure such loans and through allying with us leading capitalists was a great advantage to us. Capital was valuable to us in all those years."

"In the particular connection which you are mentioning, establishing yourselves here in New York, with the credit that you had, opened the New York loaning market to you?"

"Yes, extended our facilities with the New York banks with whom we kept our deposits, and we proceeded as rapidly as possible to add to our ability to purchase the cheaper money in the cheapest money market of the country for the purpose of extending our business."

How Company Was Financed.

"When you organized the Standard Oil company of Ohio, did you bring in new men and capital?"

"The men we did bring in at that time were capitalists who had known us, who had watched our progress, who had confidence in us, and they made a substantial contribution in money, and not only that, but we could also expect from them loans and financial assistance in addition. Do you ask for the special amount of contribution?"

"No, I do not care for that now. Who were they?"

"Stillman Witt was one. A wealthy man, Amasa Stone, a well known Cleveland man. Amasa Stone was our wealthiest man, a great capitalist, and we also through the acquaintance of William Rockefeller at New York secured as stockholders with us Oliver Jennings, a New York capitalist, and Benjamin Brewster. I think we had another capitalist at Cleveland, Mr. Handy, at that time president of one of our banks, a banker of fifty or sixty years' experience."

"Through that instrumentality you were able to borrow, as I understand it, large sums of money for your business to use as capital in your business?"

Enabled to Borrow Readily.

"Yes, our credit enabled us to borrow at Cleveland—I may say all the money that they had to loan—and soon we gained in our ability to borrow large sums at New York."

"And that was money that you used in the expansion and development of your business?"

"Constantly."

"And for its economical conduct?"

"Certainly. Yes, sir."

"Referring for a moment back to the export business in New York and your establishment of a house there, was New York the principal exporting point for the oil in those days I am talking about?"

"It was in those days, and I think it has held its supremacy."

What the Market Required.

"And what did that involve, bringing the oil here?"

"Bringing the refined oil here. It passed through the warehouses, where it had to undergo the inspection required through our oil exchanges here when sales were made, to meet the requirements of the exporters of refined oil, and we had to go over the cooperage and put the barrels in order for placement in the ships."

"This was the market where the purchases were for export?"

"The purchasers, largely, yes. I should say that the foreign export business largely centered at New York."

"How did this oil come, say from your refineries in Cleveland? Did it come in barrels?"

"We had the switches from the railroads."

"No, I do not mean so much that way as how was the oil itself put up."

"O, it was put up in these packages, in these barrels, and shipped fifty or sixty barrels, perhaps, in a boxcar, or in an open car, differing at times."

How the Business Grew.

"And discharged in New York?"

"Taken to our warehouses and discharged in the warehouses. Might I be pardoned just here? We began at once to secure our own lighters to handle this oil in taking it from the cars. That was another step—there are so many steps which from time to time we made that I could not recall them all by any means at the moment. We secured our own lighters and took this oil from the cars around to our warehouses in these lighters."

"So that you had your own warehouses and your own lighters for transferring the oil from the railroads to the warehouses. Now, how was that with the bulk of the other people in the business?"

"I do not recall the cases of everybody else at the time doing that. As a matter of fact, the business of refining, by itself considered, with the rapid growth of it, absorbed the capital so fast that as a rule our friends in the refining business had not the capital to take those forward steps, which all cost money."

"Now, how do refining concerns that hadn't then shipped the oil in barrels to New York or Jersey City, or wherever the terminal was, and then had to pay the expenses of lighterage and warehousing New York?"

How the Competitors Fared.

"They paid the expenses of lighterage, they paid the commission for selling oil, and they paid warehouse charges, which were larger than our cost in handling our own oil in our own barrels."

"So that your method which you pursued from the beginning was to provide your own facilities rather than to have others provide them for you?"

"As fast as we dared take the capital for these various investments, that was what we did."

"Coming now to the years 1870 and 1871, what sort of years were these in the oil business?"

Business Overdone in the '60s.

"The business of the late '60s, and around there, was much overdone. The refineries had been constructed so rapidly that the profit in refining was much lessened, so that we constantly looked to an increasing volume and a lessening profit for the good returns which we continually got out of the business.

"What was the fact as to there being an excess of refining capacity in the country, disclosing itself through the late '60s and in 1870-'71?"

"The facts, as I have stated, were that there were more refineries than were required to refine the oil that was produced. The refineries consequently could not all run. They were part of the time idle. It was costing more to make the oil under such circumstances."

Seeks to Buy Competitors.

"Did you have negotiations after the organization of the Standard Oil company of Ohio with other interests looking to their purchase?" Mr. Rockefeller was asked.

"Yes, in the last part of 1871. We consummated negotiations for the then firm of Clark, Payne & Co. This company was a considerable refining company, next to us in size. The members were Col. Oliver H. Payne, James H. Clark, and John Huntington. The next one that we bought, if I am right, was the Alexander Schofield & Co. They were next in importance in the business."

"Did these negotiations result in controlling Clark, Payne & Co.?"

"Yes."

"Were there other negotiations?"

Smaller Firms Taken In.

"Yes, there were other refining concerns having lesser importance which we purchased. I don't remember the names. I should say that I had negotiations with six or eight concerns. These concerns were all in Cleveland. I could not say definitely how many were purchased. There might have been a dozen, more or less, beginning with Clark, Payne & Co. They were not all at one time. Some were in 1871 and early in 1872 and some in the last of 1870."

"How did these negotiations arise?"

"In the natural way," said Mr. Rockefeller. "We were all friends and enjoyed our prosperity together. We recognized that changing conditions were lessening the chances of profits. We were unsuccessful in obtaining large capital at that time and many capitalists feared to risk money in oil refining.

"Was it a recognized fact at that time, because of the condition of the business, that all businesses, to go on, were going to require more and more capital?"

Many Afraid of Oil Business.

"Well, we were very much impressed with that, and we were making efforts, as I have already stated, with some of these larger capitalists, to induce them to come with us; but I did not tell you that we made utter failures in respect to our solicitations of capital from other and very large capitalists, who were afraid of the risks of the refining business. They had been made familiar in the early '60s with many enterprises, notably in connection with oil producing, that had aroused their fears and created grave apprehensions.

"In those years many schemes, often of little value, were floated on perhaps large capitalization, and the buyers of those shares at those prices, which were advanced under the stimulus of the incoming of the production of the oil, lost money. There was general dissatisfaction, not only in that section of the country, but it could say broadly through the states. Whoever had money and was unwise enough to make purchases of those inflated shares had occasion to regret it afterward, and we were suffering, as we went about from one capitalist to another, and I happen to know about it well, because when my brother was working at New York to build up credit, and as far as we could, to increase the chances of our securing additional capital for our growing business, I was visiting such men as J. H. Wade, a neighbor of mine, another large capitalist, and other capitalists there, who treated me kindly and politely, but said to me that they thought they would not invest any capital in the refining business."

"Now at this time, along in 1871 and in 1872, was it a fact that in the refining business to cope with the changing conditions, more and more capital was necessary?"

More Money Then Obtained.

"O, yes; O, yes; and that is the explanation of the last two steps which we made. In each case we got large additional money; but not only that, we got men of financial strength and the credit of our firm and our ability to buy money advantageously was much advanced by the indorsement of such capitalists. You see we were young men."

"Now, those negotiations that you have referred to and those purchases, what was the form that they took? Did you buy the properties?"

"We bought the properties at Cleveland, O."

"How did you pay for them?"

"We paid for them in cash or in the stock of the Standard Oil company of Ohio, which was increased to enable us to have the additional shares. We gave the preference to the company selling out the business or plant. They took money or took the stock at par, which was its then value. Money or stock or both, as they chose."

"You say you conducted a good many of those negotiations in connection with those purchases. Were there any coercive measures used by you in making them?"

Never Used Coercion.

"None whatever, none whatever."

"They were fair negotiations between parties representing their own interests?"

"Fair negotiations, and I may say for myself it is the kind of negotiations I have always made, and no other."

"What led you or your company to make these purchases?"

"To acquire those businesses and this trade which we ourselves had been conducting since our entry into the refining business, the local trade, the retail trade which we desired very much to extend."

"You had faith in the business, hadn't you?"

"Well, I had."

"Everybody did not share it?"

"O no, O no; by no means."

"Take it just that time, in 1871 or 1872, were there great differences of opinion as to the permanency of the oil trade in the ultimate success of it."

"There was a general discouragement, I think, with many people engaged in this refining business. There was a conscious widespread feeling that either we would have to get a larger demand for oil, stop the building of refineries, get a larger production, or something else. It was an embarrassing situation or beginning to be for many at that time. It was generally understood that we had foolishly gone on and overbuilt to the detriment of our refining business."

"Was it considered a business of unusual risks at that time?"

Business of Great Risks.

"It was always considered a business of unusual risks. It was considered then, and with all the improvement which we have been able to incorporate in the nearly fifty years since those early days, it is a hazardous undertaking today and not to be classed with the stable business of banking or some of the railroad building and other enterprises."

"Was that more acutely so in those days of the early seventies?"

"That was an acute stage, certainly."

"You remember the South Improvement company at that time?"

"Yes, I remember the company. My brother, myself, and Mr. Flagler did not entertain the views of our friends in respect to that company. The active persons in that scheme were made up of refiners from Philadelphia and Pittsburg in connection with Thomas A. Scott and perhaps one or two officials in the freight department of the Pennsylvania railroad."

"Do you recall any connection with the other railroads? I have in mind Mr. Watson. It seems to me I have heard you speak of him."

"Yes, Mr. Watson—Peter M. Watson—participated with Mr. Scott more than with the refiners, and perhaps with Commodore Vanderbilt. He was a friend of Commodore Vanderbilt and had something to do perhaps with railway construction with one 'Big' Smith, whom we used to see in those days. He was a great railway builder."

"Did you or your associates initiate that South Improvement?"

"We did not. We did not."

"Did you have anything to do with the acquiring of the charter that they got?"

"We did not."

Made No Contract with Road.

"Did you negotiate the contract with the railroad?"

"We did not."

"The interests that you have mentioned in Philadelphia and Pittsburg were fellow refineries in the same business, were they not?"

"They were refineries in the same business. They were the largest Pennsylvania interests and allied with Mr. Scott in the freighting scheme in competition with us."

"Did they come to confer with you about it?"

"They did."

"What position did you take about it from the beginning?"

"We did not share their views as to the plan. We so frankly stated to them and more than once."

"Did you have any faith or confidence in the practicability of such a plan?"

"I shared the views which my associates, notably Mr. Flagler, that it was not a scheme which we ourselves would care for."

"You took an interest in the matter?"

"We took an interest."

"Now, why did you take that with the attitude that you had toward it.

Didn't Care to Offend Tom Scott.

"In order to come to something like a correct understanding as to how we would be influenced, it must be remembered that Thomas A. Scott, the then potent factor in the Pennsylvania road, was not to be disregarded by any means by railroads or by shippers. Mr. Scott, and I might say also, our friends whose names I have mentioned, were enthusiastic about the bringing about of an adjustment of the division in railroad traffic, and that was a scheme that they were wedded to. We did not wish to break with those gentlemen. We especially did not wish to break with Mr. Scott. We assented, not having confidence, and most plainly stated those things, notably to Mr. Warden."

"Were you at any time, in the beginning of it, a controlling interest in the matter?"

"We were only a minority interest. Mr. Flagler, William Rockefeller, and I were subscribers. I do not remember the amount, but it was, I should surely say, a decided minority."

"Do you recall whether any stock was ever issued?"

Doesn't Think Stock Was Issued.

"I do not have any idea that I ever saw a share of that stock. But I could not say positively."

"Well, the scheme, whatever it was, failed, Mr. Rockefeller?"

"The scheme never went into operation. There was never any business done under the South Improvement company. I believe that the stock was never issued, and that no money was ever paid on it."

"Now, as I understand you, that was the result that you expected, was it not?"

"It was the result that Mr. Flagler and I, with my brother, expected. But we deemed it better not to break with the powerful Mr. Scott and not to disregard the wishes of the large refining interests there who were so anxious to bring it about."

"Well, you take those refining interests, Mr. Rockefeller, and the people connected with the railroad, they believed in the scheme as a good one for the oil business, did they not?"

Thought It a Grand Scheme.

"O, they did believe that it was a good thing. They were wild over the idea that they were going to redeem all the freight traffic and the producing business and the refined business and everything else in connection with the oil business. Our dear friend, Mr. Warden, notably among the refiners, was enthusiastic over that idea."

"That scheme was for the good and the benefit of the oil trade in all of its departments, producers and refiners, and the transportation of railroads?"

"Just so."

"Was it urged upon you as a good scheme?"

"A popular scheme that would benefit everybody connected with it. We were not seeking to make the price of crude oil less; we were not seeking to ask the transporter to draw the oil for nothing, and in return it was hoped that the poor refiner would be recognized fairly. That was what we sought. That was the idea of those gentlemen who were the enthusiastic leaders in it."

"At this time had those Pennsylvania refiners whom you have mentioned any relations of interest with you whatsoever?"

Not Interested with Refiners.

"O, none whatever. Our interests were entirely distinct, and we were competitors in the business in every sense of the word."

"The feeling and opposition to the south Improvement scheme was on the part of the oil interests in Pennsylvania and grew all at once into a marked opposition?"

"O, very pronounced, yes. I did not take our good friends down there who produced the oil long to rouse themselves on any subject. They had the characteristics of the miners the world over."

"In connection with the opposition to it did there come into existence what is known as a producers' union?"

"I recall that there was a producers' union."

Mr. Rockefeller was about to tell of the formation of the Producers' union when, on request of the Standard's counsel, an adjournment was taken until tomorrow. Mr. Rockefeller interrupted the motion of counsel, stating that he was willing to remain as long as counsel desired, but nodded assent to counsel when his lawyers shook their heads.

A large crowd saw Mr. Rockefeller leave the customs building and depart for his home.

DENEEN IS AHEAD IN COOK, ACCORDING TO LAST CANVASS.

Official Count, Nearly Over, Shows That Governor Noses Out Adlai in Home County.

Numerous persons who interested themselves financially in the outcome of the race between Adlai E. Stevenson and Gov. Charles S. Deneen in Cook county will be still further interested, pleasantly or otherwise, to learn that the canvass of votes, nearly completed, gives Mr. Deneen a grip, precarious but nevertheless a grip, on the county.

The police returns gave Mr. Stevenson the county by 1,797 plurality. In the thirty-three Chicago wards in which the election commissioners had complete totals last night, the governor had cut down Stevenson's lead by 1,464 votes.

It is not a certainty that Mr. Deneen succeeded in retaining his own county in this close race, but the indications are that he has. In any event the distance between the two contestants will be exceedingly small. The official figures in the thirty-three wards which have been tabulated as compared with the police returns follow:

	—DENEEN—		—STEVENSON—	
	Police.	Official.	Police.	Official.
1	3,106	3,019	4,854	4,546
2	5,701	5,827	4,854	4,900
3	5,723	5,827	4,136	4,212
4	2,881	2,885	4,930	4,936
5	2,943	2,850	5,011	5,141
6	5,340	9,235	4,411	6,017
7	10,005	11,270	6,704	7,184
8	4,879	4,856	4,109	4,105
9	1,878	1,870	2,155	2,156
10	4,669	4,669	3,687	3,682
11	2,045	2,046	4,278	4,474
12	4,481	4,475	6,890	6,784
13	4,817	4,940	6,558	7,010
14	4,568	4,553	5,108	5,117
15	4,901	4,913	4,207	4,215
16	3,381	3,386	4,457	4,485
17	3,522	3,484	3,573	3,563
18	3,054	3,071	4,668	4,691
19	3,201	3,195	4,401	4,283
20	5,577	5,563	5,251	5,304
21	4,783	4,773	5,261	5,204
22	2,870	2,860	3,783	3,728
23	2,535	2,548	4,680	4,697
24	2,362	2,370	5,098	5,093
25	10,040	11,300	7,600	7,611
26	6,299	6,289	4,900	5,702
27	7,700	5,858	6,285	6,790
28	5,852	5,879	4,691	4,688
29	5,034	5,023	5,090	5,065
30	3,984	3,984	5,549	5,549
31	6,821	7,046	5,353	5,610
32	7,267	7,280	5,194	5,207
33	5,860	5,857	5,488	5,583
34	2,028	.....	6,126	.....
35	3,269	.....	2,969	.....
Totals	166,963	161,400	179,363	163,269

Net gain for Deneen over Stevenson, 1,464.

Politically the fate of Mr. Deneen in his own county is a matter more of sentimental than of practical interest. If the governor can pull his own home county out of the fire, even by a small plurality, he may have to hear at intervals that he "nearly lost" it, but that is pleasanter than being reminded that he was defeated in strong Republican territory, which also is his home.

I. A. C. TO ABANDON BOXING UNTIL OFFICERS' TEST TRIALS

Sport Suffers Temporary Eclipse as Result of Six Arrests for Promoting Recent "Prize Fight."

Boxing at the New Illinois Athletic club is going into temporary retirement. That is, there will be no more bouts until Nov. 23, when Charles J. Zeller, chairman of the athletic committee; Clarence Green, manager of the club; "Mike" Memsic, Walter Little, Leon Fornaciari, and William Boline will be tried on the charge of promoting a prize fight.

"No need of all this flurry," complained Manager Green yesterday. "We had no prize fights. The bouts were of the amateur variety and came as a surprise.

"Members of the club had been invited to a wrestling match, and during a lull in the star attraction, a few minute and a half rounds were put on.

"We have asked for a jury trial and I am sure that a body of twelve Chicago men will look on the matter in the proper light."

Memsic is the club's boxing instructor and it is claimed that Little, Fornaciari, and Boline are pupils of the instructor and that the bouts were friendly exhibitions, with eight ounce gloves.

The men, who were arrested and released on bonds, will be tried before Judge Going.

JUDGE SAYS JAIL IS TOO FULL.

Sentences Embezzler to the Bridewell Rather than Put Another in Quarters Already Overcrowded.

Because of the crowded conditions in the county jail Judge Windes of the Criminal court yesterday sentenced Frank Hines, convicted of embezzling $300 from the Rex Trading company, to six months in the bridewell.

In pronouncing sentence Judge Windes said: "The conditions in the jail were brought on by the decision of the Appellate court denying the Municipal court the right to hear certain cases. These cases must now be tried in the Criminal court. Many defendants are unable to give bonds and are incarcerated in the jail. While there is room for only 600, there are more than 750 prisoners in the jail. As many as three and four are huddled in one cell, and as there are only two bunks the third is obliged to sleep on the floor. I shall sentence you to the bridewell, where you will have good food and a clean bunk to sleep in."

Missing Girl Is Heard From.

Anxiety of Mrs. Mary Ettles for her daughter, Blanche, who left her home at 4656 State street last Tuesday to seek employment, and did not return, was relieved last night when she received a telegram from the girl, who is in St. Louis. Blanche is 17 years old. She wired that she had found work in St. Louis, and would explain all in a letter.

SENATE COMBINE IS KNOCKED OUT.

Four New Recruits Are Added to Illinois Solons Who Began Uprising.

YEARLINGS IN CONTROL.

Revolutionists Assured Enough Strength to Dominate Republican Caucus.

The senate ancients have been run to cover by the yearling insurrection in the upper branch of the Illinois legislature. At a conference in Springfield yesterday afternoon Gov. Deneen and eight senators sitting in, four additional names were signed to the pledge which the insurgents have been circulating, bringing the total up to twenty, which is exactly enough to control the Republican caucus.

Four other votes are in prospect and the old senate organization seems to be doomed for the scrap pile. It is said not to be the intention of the insurgent members to run roughshod over the ancients, but merely to take the organization out of their hands and control legislation in the upper branch.

Senators Who Were Won Over.

The four senators who signed up with the governor and the yearling movement were Thomas B. Stewart of Aurora, the man who defeated Senator H. H. Evans in the Republican primaries; Robert S. Hamilton of Mariana, a holdover; W. O. Potter of Marion, and Robert J. McElvain of Murphysboro.

They were in conference with the governor and with Senators Jones of Chicago, Hay of Springfield, Dunlap of Savoy, and Hurburgh of Knox county. Of the four other votes which are in prospect it is said that two are certain and it is probable that the moment it is apparent that the young crowd has the old one beaten there will be votes to spare.

The insurgents are pledged to a program of reform which includes a revision of the rules to allow majority control of all legislation. It does not follow that because they have succeeded in getting the votes to control the Republican caucus that they will be able to control legislation, but their success in lining up enough senators to insure the reorganization of the upper branch is an indication that they may be able to control a majority of the senate.

Old Crowd Hurt by Leases.

The downfall of the ancients was foreshadowed during the attempts to pass a primary law when, without the guiding hand of Daniel A. Campbell, they showed signs of going to pieces. The Republican primaries hit the old crowd pretty hard in taking away Senators Evans and Stobbleield, and the election deprived them of their chief oratorical genius, Senator Orville F. Berry of Carthage.

Even with these losses the remnants of the old crowd were fully convinced that they could outmaneuver the yearling insurgents, who started on their trail immediately after the election. They were encouraged in this conviction by the report that Gov. Deneen, although endeavoring to defeat Speaker Shurtleff in the lower house, would not take a hand in the fight over the senate organization. It was Deneen's entrance into this latter contest which has turned the trick against the ancients, although the active work of starting the insurrection was done by Senators Jones, Schmitt, Hay, and Hurburgh.

SANE FOURTH ASSOCIATION HOPES FOR GOOD RESULTS.

Approves Drafts of Two Ordinances Prepared by Assistant Corporation Counsel to Restrict Use of Fireworks.

Two ordinances regulating the sale and use of fireworks were presented yesterday by Assistant Corporation Counsel Howard Hayes to the directors of the Sane Fourth association, who met at the Hamilton club. Complete suppression of "day fireworks," as planned by the council license committee, was declared by Attorney Hayes to be an impossibility, and the fifteen directors present expressed their approval of the ordinances as drawn.

Marquis Eaton, president of the association and of the Hamilton club, presided at the meeting, and Ald. Kruger and Dunn represented the license committee. Ald. Kruger held out for a law abolishing the use of fireworks altogether, although repeated assurances at former meetings that such an ordinance would not hold water seemed to have tempered his ardor somewhat.

The new ordinance, while regarded by some of the Sane Fourthers as at best only a substitute for absolute prohibition, undoubtedly will be hailed with joy by the small boy, for they spare him his chief noisemakers, the two-inch firecracker and the small torpedo.

Before presenting his ordinances, Attorney Hayes read an opinion explaining this concession. It had to do entirely with the meaning of the word "regulate." Precedents were cited to show that any one trying to "regulate" by obliterating an undesired thing always has fared badly in court, specific instances being where efforts were made to "regulate" the liquor traffic by stopping it altogether.

NORTH END BUSINESS MEN MEET

Work of Improvement Association Is Praised at Banquet Marking the Founding of Organization.

One hundred and fifty business men attended the second annual banquet of the North Avenue Business Men's association held last night at the North End temple in honor of the founding of the organization six years ago. The work which the association has accomplished during the time of its activity was praised, and speakers declared that through its efforts "North avenue had been made the principal business street of the north side."

BOOKS ARE THE BEST CHRISTMAS PRESENTS

BEGIN MAKING YOUR SELECTIONS *NOW* AT THE LARGEST BOOKSTORE IN THE WORLD

A. C. McCLURG & CO.
215-221 WABASH AVENUE

Diamonds

Buy your diamonds from the largest importers in Chicago. Every stone guaranteed.

¼-carat rings (like cut) $17.50
⅜-carat rings (like cut) $25.00
½-carat rings (like cut) $35.00

LEBOLT AND COMPANY

Diamond Importers, Silversmiths, Manufacturing Jewellers.

Cor. State & Monroe Sts.

Mail orders filled. Accounts solicited with responsible people in the United States.

For Sale or for Decoration

Popular taste hardly describes the taste you want to show in your home.

Obviously, decorative stuffs that are chosen to *sell as merchandise* must be in accord with popular taste. And when you consult a *merchandising* establishment on *decoration*, the popular thing is what you'll get. Our unique position as authorities in matters decorative assures *you* that what you buy here was chosen for decoration, *not for sale*, and therefore *popular taste* had no influence on its choice.

W. P. NELSON COMPANY Decorators since 1898
241 Michigan Avenue

IF YOU HAD A NECK AS LONG AS THIS FELLOW, AND HAD SORE THROAT ALL THE WAY DOWN

TONSILINE WOULD QUICKLY CURE IT.

25c. and 50c. All Druggists.
THE TONSILINE CO., Canton, O.

ADVERTISE IN THE TRIBUNE

It Is So Entirely Sensible to Wear

Dr. A. Reed Cushion Shoes

For Men and Women

that men in all positions, from Clerks to Capitalists, wear them and refuse to wear any other shoe. They assure foot-comfort and are as stylish as

OKS ARE
E BEST
RISTMAS
ESENTS
AKING YOUR SELEC-
OW AT THE LARGEST
ORE IN THE WORLD
cCLURG & CO.
WABASH AVENUE

amonds
ur diamonds from
gest importers in
. Every stone
ed.
rings (like cut) $17.50
rings (like cut) $25.00
rings (like cut) $35.00
BOLT
AND COMPANY
Importers, Silversmiths,
facturing Jewellers.
te & Monroe Sts.
lled. Accounts solicited with
people in the United States.

le
Decoration
taste hardly describes
e you want to show in
me.
ly, decorative stuffs that
en to *sell* as *merchan-*
ust be in accord with
taste. And when you
a *merchandising* estab-
t on *decoration*, the
thing is what you'll get.
ique position as authori-
matters decorative assures
t what you buy here was
for decoration, *not for*
and therefore *popular*
had no influence on its
. NELSON
PANY Decorators since 1856
Michigan Avenue

IF YOU HAD A
NECK
AS LONG AS THIS FELLOW,
AND HAD
SORE THROAT
ALL THE WAY DOWN
TONSILINE
WOULD QUICKLY SURE IT.
50c. 50c. All Druggists.
TONSILINE CO., Canton, O.

SE IN THE TRIBUNE

For Men
and Women
to Capitalists,
y other shoe.
as stylish as
n Shoes
er

START MOVEMENT TO STOP FORGERY

Cook County Real Estate Board Calls Meeting to Devise Plan to Block Fraud.

MORE VICTIMS REVEALED.

Receiver Says Total Number of Persons Swindled by Van Vlissingen Is Forty.

While more victims of Peter Van Vlissingen's forgery mill were coming to light yesterday a movement was started the aim of which will be to make impossible in this country a repetition of the wholesale frauds. Real estate men will be asked to devise some means for the adequate protection of investors in mortgages and similar securities.

The proposal was made by the Cook county real estate board, which was organized largely through the activity of the convicted forger. This body sent to all real estate and some other business men during the day a call for a meeting to be held this evening at 181 La Salle street at which the problem will be discussed. In the call Secretary Lionel A. Bell says:

"In view of the recent exposure and others of the nature made in recent years, a feeling prevails that some method should be devised to better protect investors in real estate securities against fraudulent practices.

"This has become a vital question to all persons dealing in mortgage loans and to those in kindred lines of business. Something must be done, and the Cook county real estate board invites you to attend a meeting to be held Thursday evening, Nov. 19, at 7:30 o'clock, at its board rooms, for the purpose of discussing this matter."

If the real estate men ask the advice of County Recorder Abel Davis they will be informed that a compulsory instead of an optional Torrens land registering system would offer complete protection against mortgage forgeries. The influence of the abstract companies, however, will be directed toward the defeat of further Torrens system legislation.

Dozen More Victims Found.

At the close of a day which brought forth a dozen more victims of Van Vlissingen's counterfeiting art, Receiver W. C. Niblack announced that the total number of persons swindled is probably about forty. His aid he found in the secret index of Van Vlissingen's private ledger about forty cards bearing the names of persons to whom bogus mortgages had been sold. He declined to make public any of these names.

Among the investors who came forward during the day and found their mortgages forged were the following:

Pal State estate, Milwaukee; large number of mortgages totaling $500,000, the proportion of genuine and worthless being unknown.

Chas. of Attorney George F. Dawson; three worthless mortgages, face value $11,700.

Cold Wallin, 33 Humboldt boulevard; one mortgage for $1,800 out of three, totaling $16,900, found genuine.

Mary F. Tobina, 5240 Forest avenue; one for $5,000 forged.

R. C. Bennett, 120 La Salle street; two for $6,750 out of eleven for $30,000 forged.

Adolph Hinze, 800 Twentieth street; one for $2,000 out of two for $6,500 forged.

[illegible], 7115 South Chicago avenue; one for $2,000 forged.

Take Securities in Cell.

Some of these investors brought their securities to the County recorder, some to the receiver at 172 Washington street, and others went directly to the jail and sent them up to Van Vlissingen's cell for identification. The forger calmly scrutinized the mortgages, separated the genuine from the worthless, and sent them back properly tabbed to their owners by a jail guard.

The prisoner, who was visited by his wife during the forenoon, held himself severely aloof from all outsiders and stubbornly refused to add anything to his previous explanations. He repeated his desire to be taken to the penitentiary as soon as possible, and State's Attorney Strassheim announced in the evening that the transfer would be made today. He expects to take the prisoner to Joliet along on the 9 o'clock Alton train this morning.

More Light on Forger's Career.

Light on Van Vlissingen's career and his mysterious mode of life was shed from many sources during the day. It was learned that for many years he had been closely associated with men whose business deals were so crooked that they narrowly escaped the penitentiary. One of his former associates, to whom he is bound by ties stronger than those of mere business relationship, is known to have embezzled $30,000. The man was plunged into bankruptcy and threatened with criminal prosecution.

Then Peter Van Vlissingen and other friends raised a fund which satisfied the victims of the embezzlement and prosecution was called off. Another man whose connection with Van Vlissingen is equally close stole $10,000 in a business deal and only escaped prosecution through the assistance of friends who made good the defalcation.

According to former employes of the fallen real estate man, Van Vlissingen always spent more money than the business on the surface appeared to be making. He habitually kept a large office force, the daily expense being not less than $15. He kept three and four horses at a time and spent much money on fads less reasonable. Once he went into a bird store and purchased a dozen curious feathered creatures which he installed in a room in his house.

Bested in Love Affair.

On one score and another Peter Van Vlissingen has been on unfriendly terms with his four brothers for many years. He and J. H. Van Vlissingen were bitter business rivals, and Arend Van Vlissingen, also in the real estate business, was not only a business but a personal rival.

Arend, it appears, got the better of Peter in a little affair of the heart seven years ago. Peter had been paying assiduous court to Mrs. Jean Waldron, the divorced wife of Frank E. Waldron, proprietor of the Briggs House drug store. Things had progressed to a point where it was understood generally that they were to be married.

Then one day Mrs. Waldron quietly slipped out of the city and the next Peter heard she had been married to Arend in California. It then fell out that Arend quietly had closed out his business in the south end of the city, where he was president of the Roseland Safety Deposit company. The couple went to the Philippines, but later returned to Chicago.

The Van Vlissingens always have had large interests in the Dutch community that settled that part of the city known as Roseland. A public school located there is called the Van Vlissingen, and at one of the graduation exercises several years ago Peter made the principal address. A man who heard it recalled that he talked to the pupils on the subject of business and personal honesty.

Bangle Keeps Recorder Busy.

Chief Deputy Recorder John V. Clinnin was kept busy during the day passing judgment on the validity of trust deeds and mortgages sold by Van Vlissingen. Eight forged papers representing a total of $26,200 were presented to him, and one poor old womanly retired school teacher—possessed three of the counterfeits, a loss of $11,500.

About 100 persons called on Receiver Niblack at the Chicago Title and Trust company, and the counterfeits they held represented losses of about $75,000, the highest being $8,000. At the Van Vlissingen offices Attorney Frank G. Gardner interviewed many persons but found only one bogus money was drawn for $10,000.

Among Receiver Niblack's callers was a man who out of $40,000 worth of securities purchased from Van Vlissingen discovered $46,000 worth of them to be bad. He is a Chicagoan, the receiver said.

Teacher Loses Virtually All.

The former school teacher, a woman past 70, did not appear personally at the recorder's office, but wept silently in the office of Attorney George E. Dawson, First National Bank building, while he confirmed her suspicions. Van Vlissingen had been her confidential agent for years, and her loss represented the bulk of her savings from a life of industry and an inheritance she received from her father.

She has left only a dilapidated house, the meager rent from which is needed to keep up repairs and pay taxes. The names and amounts appearing in the counterfeits by which she was swindled are: W. E. Kurth and Elizabeth Kurth, $4,000; Hedwig E. Hein and Arthur H. Hein, $5,000, and Rady M. Strahl, $2,700.

Policeman Thomas Murray of the Maxwell street station, who thought Joseph Grossman held a genuine trust deed to his property, learned through a visit to the recorder's office that the Grossman paper was bad and that George J. Reece held the genuine trust deed for $2,500.

James McKeown, real estate agent at 7115 South Chicago avenue, on the strength of Van Vlissingen's reputation invested $2,000 in a trust deed supposed to have been signed by Carl Anderson. He found the paper to be worthless.

Same Number on Deeds.

Henry Koller and Olaf Wallin were principals in one of the strange incidents of the day in the recorder's office. Deputy Clinnin, after examining trust deed No. 3,725,192, made by Van Vlissingen to Koller, pronounced it genuine. Koller, overjoyed at the news, waved his hat and shouted, "Woe, I'm glad." He was still giving vent to his pleasure when Wallin stepped forward with a deed bearing the same number.

"Just a minute; this is strange," said the deputy. He then examined both deeds and concluded that Wallin was the victim. Wallin was crestfallen, but Koller made up for him and said: "Well, I'm glad you didn't get stuck."

R. C. Bennett presented eleven trust deeds, representing a supposed face value of $30,000. He laid nine of them in one pile before Deputy Clinnin with the remark, "They're good," and two off by themselves, saying, "and they're bad."

"How can you make the distinction?" asked the deputy in surprise.

"From the descriptions between good and bad published in THE TRIBUNE," replied Bennett.

Deputy Clinnin pronounced his judgment correct. The spurious ones are No. 3,001,216 for $5,250 and No. 4,008,255 for $2,500.

Working to Aid Victims.

"We are beginning to see daylight through the tangle, and expect to have things in shape soon for the victims to go into bankruptcy court to prove up their claims," said Attorney Frank G. Gardner.

"We cannot afford to make the list of names public, but they are bound to be revealed during the court proceeding. It may take some time to realize on the $6,000 worth of second mortgages we discovered, but they appear to be genuine and good investments. We hope to find more assets. Van Vlissingen evidently is telling the truth when fixing his forgeries at $700,000.

"Rumors circulated to the effect that the Chicago Title and Trust company will lose through these forgeries are false. We simply guarantee the title to the real estate, and the loans on which we pass title are bound to be the originals. No forgeries appear about the originals. It was duplicating the originals that constitutes the forgeries."

Forger Not a Liar.

"Van Vlissingen may be a forger, but we have not found him to be a liar. He seems to know what he is talking about when he places his forgeries at $700,000," said Receiver Niblack.

Harrison B. Riley, president of the Chicago Title and Trust company, also has faith in the statements of Van Vlissingen.

"He is acting like a man who has gone to the end of his string and is anxious to take his punishment and have the thing over with," he said. "The way he revealed his crookedness impresses me with the truthfulness of his expressed intention to aid the receiver."

Van Vlissingen's "tracing table" was found jammed up near the roof of his private vault. It proved to be a harmless looking contrivance, yet none of his clerks ever saw it. It is simply a board 2½ feet long and 18 inches wide, with a hole about the size of a playing card in the center. Over the top of the hole is a piece of glass.

This board always was kept locked in its hiding place except when Van Vlissingen was ready to transact business with it, and then he simply rested it on his desk, or a table, placing a couple of paper weights underneath to raise it sufficiently to admit an electric light under the glass. The light threw the outlines of genuine signatures upward and allowed them to be traced through the thinner papers which the forger used in his business.

"CRIPPLE" SAYS HE SHAMMED.

Supposed Paralytic Tells Detectives He Sought Money with Which to Buy Drinks.

After being arrested at Lake and La Salle streets last night for begging, John B. Mowrey, a supposed paralytic, threw away a cane which he was carrying and confessed to Detectives Baldwin and Cooney, his captors, that he was shamming and that he was begging to get money with which to buy drinks.

Girls Who Aid in Arranging Charity Dance.

Miss Stella Trainor — Miss Leah Riley

Miss Stella Trainor and Miss Leah Riley are two of the younger members of the special committee of the Women's Catholic league which is arranging for a charity dance on the night of Nov. 24 at the Lakeside club for the benefit of St. Mary's settlement, 756 West Forty-fourth street. Both young women, who are also daughters of members of the league, are prominent in all the affairs in behalf of the stockyards settlement. The cotillion will be led by John Murphy. Some of the other members of the committee on arrangements are: Mrs. J. W. Trainor, Mrs. J. L. Reilly, Mrs. M. D. Flavin, and Mrs. John MacMahon.

EXPLOSION KILLS 1, HURTS 5

Boiler Blows Up While Being Tested Near Armour Plant.

BLAST IS WITHOUT WARNING

Comes When Compressed Air Is Used to Demonstrate Strength.

One man was killed and five others were injured yesterday afternoon when a boiler to be used for rendering purposes exploded while being tested near the Armour plant in the stockyards. The boiler was being tested with compressed air to determine the amount of pressure it would stand.

THE DEAD.

SOMERS, WILLIAM, 4611 Winchester avenue; blown against a freight car and crushed.

THE INJURED.

Babcock, Arthur, 5621 Elizabeth street; right thigh bruised, left wrist fractured, internal injuries.

Burns, John, 5659 May street; cut and bruised about the legs and body.

Keefe, Charles, 4618 Archer avenue; right elbow cut and bruised.

Rundle, "Bud," Thirty-third place and Wood street; bruised and cut.

Thompson, E., 615 West Fifty-sixth street, foreman of the workmen; scalp torn in two places, back injured, and internal injuries.

Injured Men Cared For.

With the exception of Rundle and Burns the injured men were removed to the Provident hospital by the police. Rundle and Burns were taken to their homes. Somers' body was removed to McInerney Bros.' undertaking rooms, 750 West Forty-third street.

The explosion caused great excitement among laborers in the yards, many of whom were struck by clods of fertilizer, which was scattered when one end of the boiler crashed into a freight car filled with it.

The boiler was placed on a flat car and backed to the place where the testing is done. It was filled with compressed air and the explosion resulted without warning.

Hurled Against Car.

Somers was standing near one end of the boiler and when this section was torn away he was thrown against a freight car.

The body of the boiler was rent in two pieces and small pieces of steel struck the men who were nearest the flat car.

Thompson, the foreman, had a narrow escape from death. He was standing with Somers when the pressure was turned on and an instant before the explosion he stepped down, thus avoiding the fate which overtook Somers.

WAUKEGAN SCHOOL TEACHER SUES ATTORNEY FOR $10,000.

Miss Grace Durkin Says Fayette S. Munro Led Fight Which Resulted in Her Dismissal by Directors.

Mrs. Grace E. Durkin of Waukegan has started suit against Fayette S. Munro for $10,000 and also suit against the directors of the district No. 106, Deerfield township.

Her action against the directors is to collect about $600 pay, which she would have earned had she been allowed to continue her work.

Her complaint against Munro, an attorney, is that he led the fight against her and that she was dismissed because of alleged incompetency. She says her reputation as a teacher was damaged in consequence.

POLICE GO TO LOVERS' AID.

Girl Has Stepfather Arrested When He Threatens Her for Receiving Young Man.

The course of true love doesn't run at all smoothly for Miss Emma Kurth, 10802 Green Bay avenue, and Jacob Ream, 10431 Avenue M. The obstacles are thrown in the way by H. B. Smith, stepfather to Miss Kurth, who is 18 years old. Smith now is occupying a cell in the South Chicago police station, charged with threatening to kill his stepdaughter and his stepson, Fred Kurth, Tuesday night.

Smith objected to his stepdaughter receiving the attentions of Ream, and when the young man called at his sweetheart's residence Tuesday evening Smith ordered him from the house and threatened to shoot Miss Kurth, it is said. Then Smith chased his stepson, Fred, from the house.

Yesterday morning Miss Kurth and Ream swore out a warrant for the arrest of their stepfather, who will appear before Judge Cleland this morning.

Rabbi to Speak on Marriage.

Rabbi Abram Hirschberg will speak tomorrow night at 8 o'clock in the temple of North Chicago Hebrew congregation, La Salle avenue and Goethe street, on "The Jewish Conception of Marriage."

SADLER REFUSES A WARRANT

Judge Foresees Reversal, So Asks, "What's the Use?"

CHAUFFEUR HAD ASKED IT.

But Court Fears Act on Auto Fares Is Unconstitutional.

Judge Frank P. Sadler left the unermined municipal bench yesterday long enough to soar, in fancy, among the gowned justices of the state Supreme court. In this role he saw before him the ultimate appeal of a case, turned down his thumbs, and threw it out of court.

The specific case was that of John Girtley, a chauffeur employed by the Fay Livery company, who asked for a warrant for Dennis Connors, Fifty-fourth and Halsted streets. Connors, according to the complaint, became Girtley's passenger on Nov. 12, and after using the automobile for nine hours found he could in no way pay for it, and declined to do so. Such reluctance is punishable, under the city ordinances, by a fine of from $1 to $100.

Perhaps the idea of any one being able to pay a fine after traveling for nine hours in an automobile had something to do with Judge Sadler's decision.

Judge Asks: "What's the Use?"

"I won't issue such a warrant," the court said after hearing Girtley's petition. "The ordinance isn't worth the paper it is written on. If it should go to the Supreme court," Judge Sadler paused. "If it should go to the Supreme court," he continued after the last fleecy cloud of the vision had passed, "you would find that out. What's the use of issuing a warrant under such circumstances?"

The refusal did not seem to offend Girtley, who took the Judge downtown from Englewood in the machine just to show that Connors got his money's worth.

Olson Takes Same Stand.

"Judge Sadler probably was right," said Chief Justice Harry Olson. "A lot of the city ordinances are invalid, and the judge has a right to use his discretion. Then, too, our judges do not have to issue warrants in such instances. They are expected to issue summonses. The city council cannot prescribe how courts shall transact their business."

STREET CAR STRIKES BUGGY: FOUR PERSONS ARE INJURED.

C. W. Dunston, One of Victims, Blames Crew for Smashup at Dearborn Avenue and Division Street.

Four persons were injured last night in a collision between a swiftly moving "through route" Ogden avenue and Clark street car and a buggy at Dearborn avenue and Division street. The vehicle was demolished and the four occupants were hurled to the street.

The accident happened when C. W. Dunston, president of the Dunston Express company, 87 Washington street, was run down by a west bound car at the Dearborn avenue crossing. Before he could clear the tracks his buggy was lifted from the ground by the fender and overturned, the passengers of the car making a wild scramble to escape.

The injured:

Dunston, C. W., 752 Wells street; shoulders hurt and injured about the body.

Dunston, Lillian, 17 years old, same address; internally hurt and limbs crushed.

Madson, Blanche, 15 years old, 32 Starr street; forehead cut and thought to be internally hurt; taken to Henrotin Memorial hospital; condition critical.

Wild, Lottie, 16 years old, 371 West Harrison street; crushed about body and internally hurt; taken home.

"I was driving north at the time and was run down because the motorman of the car failed to sound a warning at the crossing," said Mr. Dunston. "I could have escaped being struck had the car stopped at the east approach of the avenue, but it was too late when I saw it. I am thankful that we escaped death. The car crew was wholly to blame."

COLLAPSES AT WEDDING NEWS.

Mother of Charles P. Thompson Overcome on Hearing of His Elopement with Lucille Jones Van Metre.

Friends of Charles Perry Thompson and Lucille Jones Van Metre were surprised yesterday to hear that the two had eloped to Kenosha, Wis., and married. Thompson conducts a coal and teaming company, with an office at 537 Ninety-fifth street.

The bride was divorced Oct. 12, 1907. Before her first marriage her name was Lucille Jones.

Mr. Thompson resides with his another at 6333 Jefferson avenue. When the latter was told of her son's marriage she collapsed, but soon recovered.

NELSON MORRIS INVENTORY FILED

Executors of the Late Millionaire Packer Report to the Probate Court.

VAST LIST OF HOLDINGS.

Total Valuation Not Given, but from Showing Made It Exceeds $16,000,000.

An inventory of the estate of the late Nelson Morris was filed with the clerk of the probate court yesterday by the executors, Mrs. Sarah Morris, Edward Morris, and Ira Morris. No appraisement of the full value of the estate is made, but in the petition for the probate of the will the value was fixed at about $18,000,000.

The par valuation of Mr. Morris' stock holdings, including extensive interests in packing enterprises, is $9,877,250. No valuation is fixed on real estate, which includes fourteen pieces of Chicago property, about fourteen blocks in Chicago Ridge, and several ranches and miscellaneous enterprises. The inventory was approved by Probate Judge Cutting.

Given Valuations Are $15,325,122.

Following are the total accounts, where valuations are given:

Personal property	$ 10,738
Stocks	9,877,250
Syndicate subscriptions	61,898
Accounts receivable, good	4,948,489
Accounts receivable, desperate	60,296
Notes, good	318,513
Notes, desperate	33,935
Total	$15,325,122

Large Real Estate Holdings.

The real estate holdings in Cook county include the following:

Northwest corner Orleans and Superior streets, 30x100.26 feet, improved.

West side of Michigan avenue, 100 feet south of Forty-fifth street, 184x100 feet; unimproved.

4127 State street and 541 Dearborn street; unimproved.

Northwest corner Forest avenue and Thirty-fifth street, 165x125 feet; partly improved.

680 and 686 Thirty-sixth street, also 3601 to 3615 State street; partly improved.

3703 to 3765 Michigan avenue, 3256 and 3258 Lowe avenue, 650 Thirty-third street, 594 Thirty-fifth street, 700 to 704 Thirty-fifth street, and 772 to 774 Thirty-fifth street; unimproved.

1621 Dunning street, lot 2 of A. Moses' subdivision, and block 19 Canal Trustees' subdivision of east one-half of section 29—40—14; improved.

Phare's subdivision of block 10, lots 1 to 50, in east one-half of southwest quarter of section 13—38—13; unimproved.

Chicago Ridge, subdivision of section 17—37—13, lots 1 to 95, block 26; lots 1 to 95, block 27; blocks 16 to 24 inclusive; lots 1 to 60, block 10; lots 1 to 60, block 11; lots 1 to 20, block 12; various lots in blocks 13, 14, and 26; unimproved.

Personal Property Listed.

The personal property is listed as follows:

Goods and chattels	$8,000.00
Cash in bank	2,508.05
Cash in hand	230.24—$10,738.29

STOCKS

No. shares, name	Par value.
252 West Pullmanbile Stockyards company	$ 3,022
400 Union Stockyards company of Baltimore	40,000
274 Stock Yards bank of National Stockyards of Ill.	27,400
225 Stock Yards Savings bank of Chicago	22,500
274 National Live Stock bank	27,400
1,070 National Rendering company, New Jersey	107,000
160 Jersey City Stock Yards company	16,000
73 Union Stock Yards National bank, South Omaha, Neb.	7,300
860 Union Rendering company of Chicago	86,000
200 Union Rendering and Refining company	20,000
6,087 Rothschild & Co.	608,700
125 Lebolt & Co.	12,500
506 Darling & Co.	50,600
10,016 St. Louis Stockyards	1,001,600
2,528 First National bank of Chicago	252,800
400 Texas and Pacific railway company	40,000
10,000 American Live Stock Transportation company	1,000,000
121 St. Vrain Water and Power company	12,100
875 South San Francisco Land and Improvement company	867,500
2,227 Western Meat company	222,700
751 Brighton Stockyards	75,100
600 New England Stockyards	60,000
220 People's Trust and Savings bank	22,000
100 Security bank of Chicago	10,000
40 East St. Louis Rendering company	4,000
150 National Safe Deposit company	15,000
331 St. Louis Cattle Loan company	33,100
17,000 Morris & Co.	1,750,000
350 West Side Trust and Savings bank	35,000
60 Bank of South San Francisco	6,000
18 Distillers' Security corporation	1,800
37,900 Chicago and Colorado Mining and Milling company	3,790,000
328 South Omaha Land company	32,800
Total	$9,877,250
Syndicate subscription—Chicago City railway company	61,898
Transferrable memberships in board of trade, Standard club, and live stock exchange	

Accounts Receivable.

Good accounts receivable are listed as follows:

Mrs. M. L. Rothschild	$ 444
C. E. Davis	75,428
Mrs. H. C. Schwab	17,045
Edward Morris	118,402
Ira N. Morris	822,963
Miss M. J. Morris	2,430
H. C. Schwab	782
H. M. Samson	25,000
Platt & Jeremiah	375
National Rendering company	27
L. H. Hermann	1,200
Peoria Fire Insurance claim account	30,738
Fairbank Canning company	4,209,177
H. C. Schwab	200,000
Sundry personal accounts	1,243

Besides these there are sundry old desperate accounts aggregating $60,296.

Miscellaneous Items.

Good notes listed as follows:

Lebolt & Co.	$288,117
Northern Indiana Land company	131,396
Granert & Rothschild	12,000
Desperate	33,935

There are listed also cattle, hogs, horses, mules, and sheep, 22,858 head at Herman, Tex., and N. A. Ranches and Peoria Feeding company.

Other interests, in which the full particulars have not been determined, are: Standing Rock Feeding account, Morris pasture, Deptford Rop house, Deptford England; National Oil and Hide company, England; Wyoming grazing account, equity in boat supplies and equity in export business.

Woman Dies of Heart Disease.

While on her way to attend a card party given by the Ladies of St. Catherine's guild, Mrs. Henry O'Brien, 194 Fifty-second street, was stricken with heart disease yesterday and died shortly after being taken to her home.

WAIVES CLAIM TO FORTUNE

A. Burnaby, Who Married Minna Gibson, Makes Renunciation.

SIGNED PAPER IS RECORDED.

Entire Estate of His Chicago Bride Remains Hers Exclusively.

Evidence that the romantic marriage of Minna Field Gibson, former wife of Preston Gibson and niece of the late Marshall Field, to Algernon Edwyn Burnaby of Leicestershire, England, was a genuine love match was revealed in the filing for record yesterday of an ante-nuptial agreement between the couple and the trustees, Bryan Lathrop, Owen F. Aldis, and Thomas Nelson Page.

There was also filed a cancellation of a previous agreement between the former Mrs. Gibson and Mr. Lathrop and Mr. Aldis, as trustees, which was dated Feb. 27, 1904.

In the ante-nuptial agreement, which is dated July 17, 1908, the young English husband, who is designated as the intended husband of Minna Field Gibson, waives all claim, dower or otherwise, to any share in the estate which was left her by her father, the late Henry Field, and makes the provision that at his death one-third of his entire estate be given to Minna Field Gibson, providing she is then his wife.

Agreement by Mrs. Burnaby.

The trustees also agree to turn over all the interest from the estate to Mrs. Burnaby upon her written receipt, but she is restrained from anticipating the same. Furthermore the agreement says:

"On the death of Minna F. Gibson the trustees shall convey and pay over to her husband, in case she leaves her husband surviving her, so much of the property, real and personal, then belonging to the trusts hereby created as such surviving husband (under and by virtue of the provisions of the statutes of Illinois then in force providing for and regulating the descent and distribution of the property, real and personal, of intestates) would then be entitled to receive if this instrument had not been executed, and said Minna F. Gibson had died intestate.

"In case Minna F. Gibson shall die leaving no husband surviving her, trustees shall convey all property belonging to the trusts hereby created, or in case she shall die leaving a husband surviving her, then all the rest and residue of the property, after making conveyances to surviving husband, shall be conveyed to such persons as Minna Field Gibson may in her last will direct.

May Draw from Principal.

"The said Minna Field Gibson shall have the right at any time during the continuance of the trusts to require the trustees to pay over to her out of the principal of the property such sum or sums of money not exceeding $100,000 in the aggregate as she may demand for her sole use, free from any and all control of her husband, and shall thereafter not form a part of the property belonging to the trusts hereby created. It is agreed that any and all income of the trust estate which may be paid over to Minna Field Gibson shall be the absolute property of Mrs. Gibson for her sole use, free from any and all control of her husband. It is agreed that this trust agreement may be amended and revoked at any time hereafter. Trustees to convey to Mrs. Gibson all the property free from any and all control of her husband."

Mrs. Gibson and Algernon Edwyn Burnaby were married at the home of Mrs. Gibson's mother, Mrs. Thomas Nelson Page, at York Harbor, Me., in August. She obtained a divorce from Mr. Gibson in July, 1907. The Gibsons had been among the most prominent of the younger society leaders in the city previous to the gossip of domestic disagreements.

CHICAGO GIRL BECOMES WIFE OF A DIPLOMAT IN DENMARK.

Miss Genevieve Winterbotham First Met Frank R. Mowrer, Consul General to Copenhagen, in Italy.

Miss Genevieve Winterbotham of Chicago, sister of Mrs. John Alden Carpenter, and daughter of Joseph Winterbotham, a wealthy manufacturer, was married in Copenhagen, Denmark, yesterday, to Frank R. Mowrer, consul general to that city from the United States.

The news was received by cable and was confirmed by the bride's father in his apartments in the Virginia hotel, and by her sister-in-law, Mrs. Joseph Winterbotham Jr., 407 Superior street.

A romance leading to the wedding was begun in Ghent, Italy, four years ago, where Mr. Mowrer represented the United States as consul. Miss Winterbotham, who was touring the continent with her aunt, Mrs. J. R. Winterbotham, 2215 Michigan avenue, met Mr. Mowrer at a reception. It was a case of love at first sight, and the two spent much time in each other's company.

After the young woman returned to the United States the young couple corresponded frequently.

Two years ago Miss Winterbotham again went to Europe, accompanied by her father. They met Mr. Mowrer at Copenhagen, to which post he had been transferred, and they remained a month as his guests. The father said last night, when they returned to America, he knew that it was only a question of time until he would be asked for his daughter's hand.

The request came some months ago, and with it a plea that the wedding be solemnized abroad, the young man writing that he could not leave his post. Accompanied by her aunt and cousin, Miss Genevieve Mott, Miss Winterbotham started for Copenhagen a month ago.

The bridegroom is a native of Dayton, O. Mrs. Mowrer was popular in all north side society affairs.

TWO KILLED IN STEEL WORKS.

Men in Chicago and Gary Mills Meet Instant Death at the Same Hour.

Nestor Nelson, foreman of the "sailor crew," employed on rope repair work in the Illinois Steel company's mills at South Chicago, and William Becket, structural iron foreman on the Indiana Steel company's new mills at Gary, were killed instantly yesterday afternoon. Both men were killed at the same hour—3 o'clock.

Becket, whose home was at Hobart, Ind., was struck by a wire cable which fell from the roof of the building. He was 36 years old and married.

Nelson was repairing rope high up on the side of a building at the South Chicago mills and was struck by a traveling crane. He was 30 years old. An inquest in both cases will be held at 10 o'clock this morning.

WED AND SURPRISE FRIENDS.

Bert F. Morgan and Miss Louise Cody Married Unexpectedly at St. Charles' Church.

Bert F. Morgan of Austin, a construction engineer, and Miss Louise Cody surprised their friends by quietly getting married last night at St. Charles' church. The bride's mother and sister were the attendants.

After a wedding tour Mr. and Mrs. Morgan will be at home after Jan. 1 at 2802 Washington boulevard.

Mr. and Mrs. Morgan have been well known in west side society for several years, both being natives of Chicago.

BIRTHS.

(For other death notices see page 13.)

BURKE—John A. Burke, son of Mrs. S. C. Burke, brother of Mrs. T. A. Cullen and Mrs. D. J. Griffin. Funeral Friday at 9 a. m. from late residence, 413 S. Walleria-av., Austin, to St. Catherine's church. Home by carriages to Calvary.

BYRNE—James J. Byrne, Nov. 18, 1908, son of Peter J., brother of John Alfred, Catherine, Nellie, Lillian, and Anna Byrne. Funeral Friday, Nov. 20, to Holy Angels' church by carriages to Mount Olivet.

UTICK—Ella Shaw Utick, beloved wife of John Calhoun Utick, and mother of Ella, Natalie, and Susie Helen Utick, Nov. 18, 1908. Notice of funeral later.

THE HUB
Henry Cohen

—Hub
overcoats at $25 impress one as being much higher-priced garments; they look it; they're lined with pure dye silk and interlined with all-wool nun's cloth; they come in fine kerseys, patent beavers, herringbone and fancy stripe vicunas, in every popular style, including the reigning favorite, the Protector model; *compare* them with overcoats priced elsewhere at $25; We invite it.
—other grades, equally good values, at $18 to $60.

Silk combinations to wear with directoire or sheath gowns
In fine Italian silk, constructed to fit the body like a glove—so thin they require practically no room under the corset; umbrella ruffle at knees; suit, $9.
Third floor, State-st.
Italian silk suits, made along the same lines, close fitting at the knees; priced at 9.50.
Directoire silk bloomers, made with elastic at waist and wide bloomer effect at knees, at $5.
Mandel Brothers

To the Lame—
Why walk with a limp when the M. L. EXTENSION will make you walk as erect as other people?

It hides all appearances of your deformity, insures perfect comfort and fits any ready made shoe.
Special made-to-measure shoes, $10 to $25, according to requirements.
The Larson Shoe, ready to wear, built over our famous "Corn Cure Lasts," will guarantee comfort—$3.50 to $5.00.
Illustrated Booklet Upon Request.
MARTIN LARSON
Expert Shoe Specialist
54 FIFTH AVENUE, near Randolph St.

De Jongh
Importer and Designer
919-921 NORTH CLARK ST.
NOW ON
A complete Clearing Sale of really desirable Fall Models considerably below former prices.

SUBSCRIBE FOR THE TRIBUNE

DEFENDS CHURCH AS STATE'S ALLY.

Bourke Cockran Replies to Lutheran Synod at Roman Catholic Massmeeting.

CLOSES GREAT CONGRESS.

New York Orator Arouses Enthusiasm of 5,000 by His Aggressive Utterances.

Not a defense, not an apology, not an excuse, but a thundering, aggressive exultant challenge was the speech of a man introduced as "America's first orator" to 5,000 enthusiastic Catholics assembled at the First regiment armory last night. It was Bourke Cockran of New York, who aroused a religiously decorous audience to the wildest excitement by his unqualified assertion that the Roman Catholic church is not only not dangerous to the liberties and the constitution of the republic but is the source of them and the surest protection and assurance of permanence that they possess.

Every available inch of space in the great building had been filled over an hour before the meeting was scheduled to commence. From that time on for hours the adjoining streets for many blocks were jammed with other struggling thousands eager to gain admission to the great massmeeting marking the close of the first missionary congress of the Roman Catholic church in America.

Cockran Arouses Audience.

The audience was excited and expectant, but not inclined to demonstration. It listened to the talk of the Rt. Rev. James Patrick Donahue, bishop of Wheeling, W. Va., with applause principally at his enthusiastic prophecy that the country would be practically Catholic "from the Atlantic to the Pacific, from the pole to the gulf within fifty or, at most, 100 years."

But when the orator from New York stepped out before them and announced that he was going to take up the gage flung down by the Lutheran synod of Brooklyn in their letter to President Roosevelt and in the resolution of the Baptist ministers' conference to be discussed next Monday, a storm of cheers swept over the assemblage that showed that he had struck a chord near to the hearts of his hearers.

Resolutions Urge Extension.

Following Cockran's address resolutions adopted by the congress were read to the massmeeting, which applauded the significant paragraphs relating to the extension of the missionary movement. The resolutions follow:

Resolved, That this first American missionary congress approves and does hereby approve and ratify the action of his grace Most Rev. Archbishop Quigley and the Catholic Church Extension society, in convoking this congress for the purpose of considering the great missionary problems of the church in America.

We express the earnest wish that it become a permanent institution in the church, to be convoked at regular intervals and in different centers, through the medium of the Catholic Church Extension society.

We are strongly of opinion that the time is not far distant when the church in America, desirous of discharging her duty in a way commensurate with her opportunities and greatness, must inaugurate some distinct, adequate, national organization of its own, through which America's foreign missionaries may go forth to the world in America's name.

We recognize it as our first duty to support all those mission agencies which at present are operating with such signal success in the American field; notably, the bureaus of Indian and negro missions, and Apostolic Mission home for the training of missionary priests, the various Truth societies engaged in the distribution of Catholic literature; and we bespeak the continued support of our Catholic people for the same.

We acknowledge the pressing necessity of a Catholic missionary college to supply priests for our new and needy dioceses.

We return sincere and heartfelt thanks to all the agencies, civil as well as religious, especially the press in the city of Chicago, which have contributed to the complete success of this first missionary congress.

Cockran Reviews Church's Work.

Mr. Cockran's speech lasted for almost two hours. It seemed the oratorical effort of a lifetime. The speaker sank exhausted at the end. It was a comprehensive exposition of the position of the Roman Catholic church toward the state from the time of Constantine down to the year of our Lord 1906. He took up in detail the charges made by the ministers. He taught a whole course in medieval history. The scores of prelates on the platform behind him leaned forward listening intently, too absorbed to even applaud.

He declared that all free institutions are the natural, inevitable result of the teachings of Christ. He traced back the constitutions of modern times to church influences. He told of the interference of the church with the state and gloried in it, declaring that if the same situations arose again the church would with all the power at her command again interfere.

Church and State One in Spirit.

He outlined the dangers that he saw before the republic and declared that only the continuance of the faith of Christ in the hearts of men could preserve the thing that that faith had brought forth. In conclusion, he took up the charge that Pope Leo XIII. and Pope Pius X. had stated that the church and state could not be separated and declared:

"No, they cannot be separated. Never as long as democratic governments are relied upon to rule men. It is true that their organizations may be separated. But they are inseparable and interdependent. It is true that the state need no longer support the church. But under democratic government the church must ever be the mainstay of the state.

Church Friend of Liberty.

"It is time that there should be a plain, clear, unmistakable, unanswerable definition of Catholic position on this important point," he said, after refering to the letter of the Lutheran synod and the resolution of the Baptist ministers. "There should be a statement as to what attitude Catholics should take in this matter, not the position some may assume, but the absolute, unqualified duty that loyalty to the holy church imposes upon all.

"Is loyalty to the Catholic church injurious to democratic government?

"It is not! It is impossible that true Catholicism should weaken, but inevitable that it should strengthen, liberty and democracy.

"More than this. It is absolutely the only force by which our form of government can be preserved from the innumerable insidious assaults being made upon it.

"This is well enough to say, you say, but are these propositions capable of demonstration?

"If they are not, then this gathering, this tremendous congress just held, is just cause for apprehension and fear on the part of all good citizens. But it is capable of absolute demonstration—demonstration here and now.

"Is it hard to demonstrate that all democracy is the direct result of the preparation of the gospel of Jesus Christ?

Cites History of the Church.

"Democracy differs from all other forms of government in that it depends upon belief in human goodness. All other forms of government are founded on distrust of human vices. All despotic government is organized on the theory that human depravity is so general that only tyrannical arbitrary force can prevent men from flying at one another's throats or taking one another's properties."

Mr. Cockran then followed the history of the church through the middle ages, showing that she had interfered with the tyranny of governments, with injustice, and immorality as in the denunciation of slavery, of gladiatorial combats of robber barons, excesses, of royal licentiousness, of all criminality when it was a part of the laws of the state or recognized and encouraged by it.

Democracy Aim of Church.

"Where do we first find the ideas on which our free governments are founded first suggested?" continued the speaker.

"We find them in the teachings of Christ, the teachings of measureless perfectibility of man.

"It is true that democracy was the ultimate, not the immediate, fruit of Christianity. It was a struggle of eighteen centuries between the recognition of the equality of man as an abstract Christian principle and the conformation of human government to that principle, but throughout all those centuries the seed was growing in the heart of the church.

"It was in defense of this seed, in defense of the truth intrusted to her that the church has again and again interfered in the affairs of the state. It is these interferences which have inspired the reverend Lutheran and Methodist gentlemen to take their present stand. But we Americans of today glory in them.

"One of the first cases of church interference with the state was in the matter of slavery. Slavery was an established institution of the Roman empire, but she turned all her weapons against it. She denounced it in the pulpit, in the confessional. She made the purchase and manumission of slaves the greatest work of charity."

"As strong an institution as slavery were the gladiatorial combats. They were conducted by emperors, authorized and supported by the state. They were as much a part of the state as our army or navy. But disregarding the possible censures of synods and conferences, she interfered through pulpit warnings, confessional commands, and denunciation of emperors, until one of her monks, Telemachus, by his martyrdom, and dying prayer put an end to them.

Church Opposes Feudal Violence.

"The Roman empire was succeeded by the age of feudalism. There was no law but might. Government was organized, but for rapine and plunder and the distribution of the fruits of war. The weak man who incurred the enmity of a stronger had no recourse from his wrath. This was the law of the states of the time. Might wreaked its vengeance at will upon weakness.

"At this extremity the church again interfered with the state. She threw open the doors of her churches to the fugitives from the justice of that day. Think of that interference. Within her churches the humblest, weakest fugitive was safe from the pursuit of the most powerful potentate. This led to the creation of tribunals in which the guilt or innocence of men could be sanely determined. She gave the world its system of law.

"In all these days of tyranny, oppression, and injustice she was the one refuge of the unfortunate. The poor, the maimed, the blind, the orphans, the afflicted found homes in her monasteries—homes, not institutions—and against wicked kings and emperors the pontiffs hurled bulls—the bulls to which our Lutheran and Baptist fellow citizens have taken exception.

Points to the Magna Charta.

"Do the reverend Lutheran and Baptist gentlemen realize where we find the political germ of the constitution? We find it in the Magna Charta. Do the reverend gentlemen know that the Magna Charta was wrested from his lawful sovereign by a Catholic prelate at the head of rebellious barons?

"Do they know further that the Magna Charta was but the confirmation of ancient statutes and laws? Whose statutes and laws? Those of good King Edward. Do they know that that king, Edward the Confessor, is a canonized saint of the Catholic church?

"Where did we get our great system of equity law? It was from the interference of the church in the affairs of the state. Even today the chancellor of England is the keeper of the great seal, the keeper of the king's conscience. This is because it was the king's confessor who forced him to use his prerogative to do justice equity in cases where the strict rules of the law were powerless."

Mr. Cockran then declared that the only hope of maintaining a democratic form of government lay in keeping the citizens satisfied with it, and of a moral and intellectual level high enough to rule a minority with justice.

Following Mr. Cockran's address, a few words of closing were spoken by Archbishop Quigley, and the first missionary congress of the Catholic church in America was at an end.

Priest Induced Surrender.

The morning and afternoon sessions of the congress yesterday might almost have been called the "laymen's sessions," as only three clergymen read papers and of these three one was a major and the other a lieutenant in the United States army.

The Rev. Joseph Casey, first lieutenant of the First infantry of the United States army, is 29 years old today, but his record of six years' study at Rome, a tour of the world, and two and one-half years' service as army chaplain in the Philippines gained him an attentive hearing.

Father Casey startled his hearers by giving to an American priest the credit for the bloodless capture of Manila. After speaking of the great work done by the army and navy chaplains for the cause of the church, he continued:

"I may state here the fact," he said, "that if Admiral Dewey succeeded in obtaining the surrender of Manila without the loss of many lives, he owes that fact to the dear Father William Reaney, the greatest of all the navy chaplains. Father Reaney was able to send into Manila during the siege Fathers Dougherty and McKennon, two army chaplains, who convinced the archbishop of Manila, Mgr. Nozaleda, that it would be suicidal and ridiculous to endeavor to oppose the American fleet and army, which had landed at Cavite, and as a consequence Archbishop Nozaleda convinced the Spanish civil and military authorities that they should surrender, and there, my dear brethren, is the real inside history of the surrender of Manila."

Other speakers at the sessions of the day were the Rev. E. J. Vattman, major in the United States army; William P. Breen of Fort Wayne, Ind.; Judge Michael F. Girten, Alexander Grange of Kankakee, N. L. Piotrowski, M. F. Fanning of Cleveland, O., and Anthony A. Hirst of Philadelphia.

MISSIONARY CONGRESS SHOWS A RECORD OF DEEDS; GREAT MEETING'S WORK AS PROOF OF ITS SUCCESS.

BY THE REV. THOMAS VINCENT SHANNON,
Assistant Pastor of St. Malachy's Roman Catholic Church.

THE first Catholic missionary congress has passed into history. Its deliberations extending over the last three days were brought to a close last evening. The adjournment was had in a blaze of glory. The eloquence of that matchless orator Bourke Cockran and the ringing and witty sentences of Bishop Donahue gave a fitting climax to the most successful Catholic gathering where laymen and clerics sat as delegates ever held in America.

It is usual to judge the success of a convention by the engaging nature of its speeches or by the social diversions offered. The present congress was a singular exception to this rule. Men came here primarily to discuss, not as orators but as business men, a business proposition. Eloquence and oratory were not wanting, but they were incidental to the presentation of hard and fast facts.

The congress did not resolve itself into a mutual admiration society. On the contrary, it was astonishingly frank and fearless in cataloguing the shortcomings of missionary and social endeavors in the American church. Insistence was put upon what ought to be rather than what is. In the publication of our own delinquencies, rather than have others cast them in our teeth, the sting is drawn. Open confession, moreover, is good for the soul.

Credit Given to Non-Catholics.

An old saw has it "fas est ut ab hostibus doceat"—we can learn something from our enemies. And without in the least accenting the inimical part, credit was given freely and frequently to non-Catholics for the many ways they had pointed out, and the means they had taken to make effective the latent spirit that every zealous believer has—to share his gift with less fortunate.

The almost fabulous sums that the various Protestant sects in the United States annually contribute for home and foreign missions would be, it was hoped, a cogent example to Catholics. Likewise such institutions as are intended for the social betterment and almost lavishly supported by non-Catholics were recommended for establishment if the church would continue her hold on the masses. The spirit of emulation is pervasive in America. To lag behind is to lose out in the strenuous race.

Thus the wounds and sore spots were laid bare, ailments diagnosed, remedies prescribed. What, then, is the net result of the congress? What are its positive accomplishments?

It is well to remember that the movement of church extension is in its infancy. Three years ago it was unheard of. Even the ills that it set out to remedy were rather complainingly borne. The absolute newness of the work, the seeming unpreparedness for its projects, the naturally conservative people it must reach, went to make a most difficult task. The ground had to be broken, the seed sown. Delay of success seemed of the essence of the work.

Catholic People Awaken.

But here was one case where prophesies and conjectures failed. There was an unlooked-for awakening on the part of the Catholic people on the score of their responsibilities to their brethren less fortunately placed, and once the ember was lighted postage and pamphlet kept the fire burning, and it remained for the congress to fan it into flame. To say this and nothing more is but half stating the truth. The earnest support given church extension by Archbishop Quigley and the untiring and ceaseless labors of the Rev. Francis C. Kelley, D. D., assured the success of this apostolate. They may well take pride in the work they have wrought.

And how are we going to measure the achievements of the congress? The great fact about it was the getting together of such a notable number of bishops and archbishops. Their presence could mean only one thing, they were interested enough in church extension to lay aside exacting duties and at expense of time and comfort lend encouragement to the work by their presence.

Any movement that can attract such a group of level headed men must be something more than fad or fancy. There is no body on earth more chary of novelty, none more slow to lend approval to innovation. Such a sanction is an omen of success. Priests from the labors of their parishes, and some among them with the hardships of missionary life burned into their souls, came from distant parts bringing with them in many cases two of their parishioners, and what was of greater consequence, bringing a zeal that was the incentive of their journey. It was, of course, impossible that each of these get a hearing, but it is fair to infer that the impulse that had made them come to the congress made them also eloquent of its cause and anxious to further its designs.

Pick of Laity Present.

From thousands of parishes there came the pick of the Catholic laity. They came as delegates entitled to enter into the deliberations of the assembly, and take an active part in the counsels of their church. Without the complete cooperation of the layman no undertaking can prosper, but with his aid and sympathy there is rounded out a trinity of effort that is irresistible.

Community of endeavor also tends to draw priest and parishioner together. For the Catholic laity throughout the United States and Canada, the deliberations of the congress, the work it has done, the devotion it has engendered will be made known by the returning delegates.

For the Catholics of Chicago the congress was an occasion to have put before them in the strongest possible way the meaning of the missionary spirit. In eighty-six churches sermons were preached in a concerted way by leading priests and prelates of America and Canada.

The novelty of such a procedure could not but awaken a generous people. Some had heard for the first time their unrealized duty of missionary aid; many had heard for the first time of the terrible conditions that confront the Catholic church not in Asia or Africa but here in America. The interest awakened by this method is bound to bear fruit. Hereafter home and foreign missions will be the beneficiary of every devoted Catholic.

To the non-Catholic public the vast gatherings were a testimony of the enduring greatness of the first church settling this continent, and an edification in her living and pulsating zeal to aid and encourage those things that will make her members better Catholics and in consequence better Americans.

Congress Realizes Its Purpose.

Any congress that could itemize such immediate benefits might well disband with the consciousness that it had in all plenitude effected the purpose for which it convened. The process of realizing itself, through which the Catholic Church Extension society has just gone, must bring the conviction that it has come to man's estate and is fit to do a man's work. That may be an incidental, but it is none the less a substantial contribution to the results of the congress.

Money was asked, but in a decent, honorable fashion. Wants were made known, conditions were described, and the inevitable conclusion was left to be drawn by the auditors. The only comedy that entered into the somewhat solemn tenor of the convention was through the declaration of one of the speakers that he had not come to ask money, nor would he take it if offered.

However, the record of three founderships and five life memberships, and these entirely unsolicited, is gratifying. Doubtless the contagion of example will be verified in the immediate future.

One fact was made certain: Hereafter all missionary organizations in America will work in a more harmonious way. It would seem that the nature of the Church Extension society makes it particularly fitted as a clearing house for all such. As it is, Extension Magazine gives a publicity organ that is of the greatest value.

The economic world demands the elimination of needless expenses in the carrying on of business, and secures this best in some sort of consolidation. That church which has the most wonderful organization in the world must naturally avail itself of perfection along the same line.

Recommends Missionary Colleges.

A matter that demanded attention on the day of its delivery was the recommendation for America and Canada to establish missionary colleges. The time has come when in order to keep the faith alive there must be a common effort to supply priests for frontier work. Dr. Burke, president of the Canadian Extension society, illustrated the crying wants of the Canadian Northwest, into which immigrants are pouring at an incredible rate. Among them is the usual proportion of Catholics. If some sort of provision is not made to minister to these people a few years hence they shall have been weaned away from their Catholic faith.

So insistent was the reverend speaker on the topic that was dear to him, and with so much force did he drive home his contention, that this project may be set down as another gain for the congress. The resolution, the direct outcome of Dr. Burke's speech, voices the claims in a brief but telling paragraph: "We acknowledge the pressing necessity of a Catholic missionary college to supply priests for our new and needy dioceses."

The resolutions adopted embody the gist of the work of the first Catholic congress.

ASKS CHEAP BOULEVARD LINK

Michigan Avenue Improvement Association Is Active.

FIGHTS NEW MODIFIED PLAN

Calls Commercial Club's Double Street Idea Too Expensive.

In a "Warning to Taxpayers," issued yesterday by George Packard, president of the Michigan Avenue Improvement association, property owners are urged to oppose the Commercial club's modified plan for a boulevard link connection. Besides this "warning" the association scrutinized the names signed to the club's report to see how many of them represented Chicago residents.

"The citizens of Chicago must not be misled by the alluring colored pamphlet issued by the Commercial club," Mr. Packard's message to the public begins. "The realization of this pretty colored sketch means the expenditure of $10,000,000 to secure the conversion of a narrow street into a boulevard, connected with another street on the north side, also to be widened, and the building of a boulevard bridge.

"Two million dollars is enough for the connecting link. Chicago cannot afford to be made the plaything of the rich, and pay the fiddler, too."

Ten of the Commercial club's committee, Mr. Packard pointed out, do not live in Chicago and seven others are away nearly all summer. The ten are:

BROWN, WILLIAM L. ..... Evanston
BURNHAM, DANIEL H. ..... Evanston
CARPENTER, BENJAMIN ..... Lake Forest
CARR, CLYDE M. ..... Lake Forest
CARRY, EDWARD F. ..... Highland Park
DAWES, CHARLES G. ..... Evanston
FARWELL, JOHN V. ..... Lake Forest
HOUGHTELING, JAMES L. ..... Winnetka
KEYES, ROLLIN A. ..... Evanston
NORTON, CHARLES D. ..... Lake Forest
SPRAGUE, A. A. II. ..... Lake Forest
THORNE, CHARLES H. ..... Winnetka

It also was asserted that although the name of John J. Mitchell appears in the committee, the Illinois Trust and Savings bank, of which he is president, already has signed a petition for the surface link plan.

COCKRAN TO HONOR FINERTY.

Will Be Principal Speaker at Memorial Meeting in the New Seventh Regiment Armory.

W. Bourke Cockran will be the chief speaker tonight at the memorial meeting in honor of John F. Finerty at the new Seventh Regiment armory, Wentworth avenue and Thirty-fifth street. The committee in charge expects one of the largest crowds that ever attended a similar meeting in Chicago. Mr. Finerty was one of the best known Irish-Americans in the country and his death several months ago was mourned deeply.

OFFICIAL WANTS "L" CARS EQUIPPED WITH VESTIBULES.

Says Death of Boy Crushed on Platform Shows Necessity for Ordinance Preventing Repetition of the Accident.

First steps toward an ordinance compelling elevated roads to inclose or "vestibule" their car platforms were taken yesterday within a few hours after David Airey, a messenger boy, was crushed to death on a south side elevated train.

Airey was standing on the platform of a northbound Kenwood express train when a lurch accompanying the sharp turn into Wabash avenue threw him between the platform posts of two cars and his skull was crushed. The coroner's jury in its findings recommended that the elevated company take immediate steps to alter the construction of the cars so as to preclude further accidents, and City Traction Expert M. B. Hereley, after inspecting the cars and the place of the accident, wrote a letter to Ald. Milton J. Foreman, chairman of the council committee on local transportation, suggesting that an ordinance be introduced into the council to the same effect.

After recounting the circumstance of the accident Mr. Hereley says:

"The same conditions exist in many cars. Practically all the cars of the south side lines are unprotected, as are many of those on the Metropolitan road, the majority of those on the Chicago and Oak Park road, and a few on the Northwestern Elevated road, and I believe there is danger of similar accidents.

"I would suggest the advisability of passing a council order requiring vestibules on all the cars on elevated roads."

CAN'T RUN SEWING MACHINE.

Startling Assertion Concerning High School Girls Is Made by Instructor in Domestic Science.

"Why, out of thirty girls in one of my classes only ten knew how to run a sewing machine," said Miss Hettie Snively yesterday in addressing a joint meeting of the West End Mothers' council and the Parents' association of Austin. Miss Snively is instructor in domestic science at Wendell Phillips High school.

"The others," she went on, "were not able to pedal the apparatus, and I was obliged to hold their feet on the pedal of the machine with my hands. Such a condition should not be allowed, and would not be if we had a sewing department instituted in every high school."

On motion of Mrs. James Costello of Austin a committee was appointed to lay the matter before the school board.

Stomach Gases and Torpid Livers

Give Way Before the Peculiar Purifying Power of Stuart's Charcoal Lozenges.

A Trial Package Sent Free.

The foul gases of the stomach and the torpid action of the liver are easy victims for charcoal to overcome.

This great natural cleaner and absorbent will most certainly be relished by a system afflicted with gaseous or sluggish tendencies.

Charcoal has long been known as a great absorbent of gas. A panful of charcoal will positively purify a room filled with foul odors and decay. Its absorbing ratio is one hundred times greater than its own volume.

The ancients gave charcoal for many human ills successfully. The North American Indians used it for snake bite, poison from eating wild herbs and cured what they called "stomach bad medicine" with it.

Willow charcoal seems to be the best product for human use, and no doubt the peculiar curative property of the willow is represented in a chemical quality in its charcoal.

Stuart's Charcoal Lozenges are pure willow and sweet honey blended by tremendous power and compression into a very palatable lozenge. Two or three lozenges eaten after meals will prevent the process of digestion from producing noxious gases. They will vivify a lazy liver and aid every organ which is most likely to be overcome through its contact with impurities.

They cleanse the stomach and intestines, bring purity and sweetness out of fermentation and decay and aid digestion by allaying gas. They will aid you and your stomach. The beneficial effects are made evident after each meal when you use charcoal as Stuart prepares it. To allay gas at night they are excellent and one arises in the morning without that terrible nauseating bad breath which destroys appetite and renders one miserable.

All druggists sell Stuart's Charcoal Lozenges, price twenty-five cents, or send us your name and address and we will send you a trial package by mail free. Address F. A. Stuart Co., 200 Stuart Bldg., Marshall, Mich.

LOSE PHONE RIGHT UNLESS PAID FOR.

Illinois Tunnel People Warned by Aldermen to Observe Contract Terms.

CITY WANTS ITS RIGHTS.

Council Subcommittee Threatens Forfeiture of the Company's Wire Franchise.

If the Illinois Tunnel company wants to retain its telephone rights it must pay for them. Such was the conclusion of the subcommittee of the gas, oil, and electric light committee at a meeting which ran so late last evening all the participants lost their dinners. President McRoberts of the company has been summoned to come before the full committee this afternoon to determine what kind of a bargain can be struck.

The compensation to be demanded was not determined by the subcommittee. It was agreed, however, it should take the form of cash, and to use the legal phrase, "other valuable considerations." It was suggested by Ald. Snow, and supported by Ald. O'Connell and Pringle, who, with Ald. Scully made up the subcommittee, that one condition to be imposed should be the incorporation of a publicity section in the company's tunnel ordinance. Ald. Snow believed it should be similar to the one in the telephone ordinance so that when the city has to fix the rates for tunnel service, it will have information to work on.

Finds Alliance Is Impossible.

Ald. Pringle suggested that perhaps the city might do well by forfeiting the telephone franchise, and then transferring it to the Chicago Telephone company.

Assistant Corporation Counsel Wetten, however, pointed to the section of the ordinance which destroys the telephone company's telephone franchise altogether if it is transferred to any other corporation.

"The question," said Ald. Snow, "is, do we want to forfeit the telephone franchise or do we want to extend the time in which it can be performed?"

"The property has only a speculative value now," replied Ald. O'Connell, "but if it has value to the company it ought to have for the city. It seems to me that if the city is going to allow the tunnel company to keep the franchise, it ought to get a fair proportion of the revenue the company expects to get out of it."

Then Ald. Snow offered the suggestion that the present tunnel ordinance ought to be amended so as to put in a publicity section. This met with approval, and then it was voted to call the tunnel officials before the full committee and see what kind of an arrangement was possible.

Favors Uniform Gas Pressure.

The same subcommittee voted to submit all the information it had obtained regarding the gas regulation ordinance to the full committee, with a recommendation that the clause limiting the variance in pressure between one and one-half and six inches, and fixing the maximum fluctuations at 100 per cent be passed. Supt. Cowdrey and Roger Sullivan of the gas company were asked to come before the full committee today.

Assistant Corporation Counsel Hayes is at work on an ordinance to have tests made of the accuracy of the meters on taxicabs. So many complaints have come to the city hall as to varying prices shown by these meters for the same distance that Ald. Britten made up his mind it would be a good idea to put them in the same class with gas and other meters and have them stand an examination. So he is having the ordinance drawn.

WILL ENFORCE CROSSING LAW.

Police and Department of Public Works Take Up Street Car Companies' Complaints.

The aid of the department of public works and the police department was invoked yesterday by the South Chicago street car lines in the war with the railroad companies over crossing rights, and today the city will attempt to compel the Pennsylvania, Lake Shore, Illinois Central, and Baltimore and Ohio railroads to observe the crossing ordinances. Commissioner of Public Works Hanberg, Ald. Moynihan, and Inspector Nicholas Hunt held a conference at the South Chicago police station as the result of complaints regarding street car service both from the street car companies and their patrons. Following the conference Capt. Halpin was ordered to instruct his crossing policemen to arrest train crews who persisted in blocking the crossings beyond the legal five minute period.

M'BEES PUSH CHARGE TODAY

Case of Mrs. Sophie Edwards Likely to Be Heard.

COUPLE EXPECTS TO WIN.

Trial Due in Parlor Court Ruled by Mountain Squire.

[BY A STAFF CORRESPONDENT.]

Asheville, N. C., Nov. 18.—(Special.)—Mrs. Sophonisba Harrison Eastman Edwards, a bride of one day, probably will appear with her husband, Baker E. Edwards, in a magistrate's court in the mountains tomorrow morning to answer to the charge of having resided with Edwards in her Buck Shoals residence last month without a chaperon.

Her prosecutors, are Col. V. E. McBee, former manager of her estate, and Echols McBee, his son. The warrant was secured by Echols McBee after Mrs. Edwards had taken steps to drive Col. McBee away from the property and get him to turn back to her stock and papers she alleges he swindled her out of.

McBees Busy Hunting Witnesses.

Up to tonight there had been hope in the minds of Mrs. Edwards and friends that this charge never would be pressed, especially since the accused couple had been married. But word from Fletcher's station, where the hearing is to take place, gives no indication that the charge will be withdrawn.

It is possible the McBees will not appear to prosecute, and in that way the affair would be dropped quietly, but this is remote, in view of the activity of the McBees in hunting up witnesses today. The witnesses will be the farm hands and house servants on the Buck Shoals estate. They all had been discharged by Mrs. Edwards and are supposed to side strongly with the colonel. Mrs. Edwards' lawyers are planning to watch for the introduction of perjured testimony and block any game of this sort at the start.

Squire's Parlor Scene of Trial.

Mrs. Edwards is anxious to appear in court, and says she easily can prove the charge groundless. After that is done she and her husband will start on their honeymoon with little to fear in the future from the McBee family.

Mrs. Heaton Owsley, sister of Mrs. Edwards, and Preston Harrison, brother, will accompany the couple to Fletcher's court. The courtroom is the parlor of the squire's residence, which is situated in one of the valleys of the Great Smoky mountains. It is justice in the crudest form. Squire Fletcher holds court but once a month, and then law in the weirdest form is laid down. The squire is troubled with slowness when it comes to writing out his decrees and papers, and sometimes, in order to expedite matters, one of the lawyers in the case has to take a hand with the pen.

With this situation confronting them, Mrs. Edwards and her relatives have engaged able lawyers to take charge of the case for them and expect to have the whole thing over in a few hours. Col. McBee probably will conduct the prosecution himself.

Lingering Fear of Former Wife.

There was still a lingering fear that Mrs. Edwards No. 1, who stirred up such a scare yesterday with threats to stop the wedding and reopen the divorce case, would appear here. Every time a carriage drove up to the hotel in Skyland Edwards would turn to the window anxiously.

Mr. and Mrs. Edwards planned today to have another wedding in Skyland, the ceremony to be performed by a minister, but as Mrs. Owsley and Mr. Harrison are obliged to return to Chicago Friday it is unlikely that this plan will be carried out.

If the charges fall flat, as is expected confidently, Mrs. Edwards' lawyers will take action of some kind against young McBee. Constable John B. Lance, who is active in the case, threatens to "search" all men who come to the hearing. The responsibility of upholding the dignity of the court and the law in this region rests heavily upon his shoulders.

EXTENSION OF CIVIL SERVICE.

South Park Commissioners Take First Step to Adopt the System for All Their Employes.

At the suggestion of Henry G. Foreman, president of the board of south park commissioners, the board decided yesterday to appoint a committee to prepare an amendment to the municipal code establishing a civil service covering the south park employes. Reports of Supt. Foster relative to the progress of the widening of Michigan avenue from Jackson boulevard to Twelfth street were read. Bids for the paving will be advertised for at the January meeting.

FREE

Beautiful Prizes

1 Solid Gold Watch.
1 Fancy Dial Watch.
1 Gun Metal Case Watch.
3 Beautiful Gold Plated Clocks.
1 Gold Watch Chain.
1 Beautiful Doll.
1 Coaster Sled.
1 Pair Club Skates.

CHOICE CHRISTMAS PRESENTS

To the 10 persons sending in the neatest correct artistic answers will be given the above prizes.

Every person sending in correct answer will be entitled to share in a distribution of cash value prizes on our merchandise.

CAN YOU SOLVE IT?

Balloon Puzzle

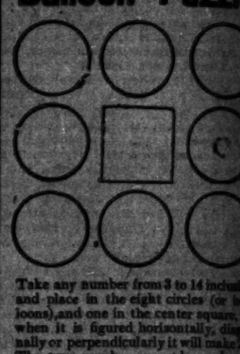

Take any number from 3 to 14 inclusive and place in the eight circles (or balloons), and one in the center square, so when it is figured horizontally, diagonally or perpendicularly it will make 27. The same number cannot be used more than twice. All answers must be mailed or brought into our store by Nov. 24th, 1908. Send in your solution on this or a separate sheet with your name and address plainly written.

STORY & CLARK PIANO CO.
255 and 257 Wabash Ave.

NOTHING DOWN

ELGIN or WALTHAM MOVEMENTS — FITTED IN 14-K GOLD-FILLED CASES and Warranted to Wear 20 Yrs. Every Watch Guaranteed an Accurate Timekeeper or Money Refunded.

7-Jewel 12 or 16 Size,	17-Jewel 16 Size,	21-Jewel R. R. R. Adjusted,
$12.00	$14.75	$25.00

Herbert L. Joseph & Co.,
Entire Third Floor
217 AND 219 STATE STREET
Phone Harrison 8888
Salesman Will Call
Open Saturday Night Until 9:00

SUBSCRIBE FOR THE TRIBUNE

YOU'D a good deal rather buy in a store where your interests are watched rather than your money. We don't think a sale pays us here unless you think it pays you; we go out of our way to be sure you think so before we consider the transaction closed.

That's why we're so particular about quality; not much use selling clothes that are not as good as our guarantee.

That's why we specialize Hart Schaffner & Marx clothes; they're as good as we say they are.

There's a strong call for the Protector overcoat; long, button all the way; high collar; with or without plait in the skirts; made in all sorts of fancy fabrics and attractive colors. We've got plenty of them; and all the other good styles, shapes, models; and all the late new colors and fabrics; $15 to $50.

If you need another suit you can do yourself good with $20 here; some fine Hart Schaffner & Marx worsteds, worth $25 and $30. Plenty of the late new grays, also; stripes and patterns, $20 to $50.

Trousers at $4.50 that are worth $6 and $8; suit fabrics worth $2.50, $3, $3.50 a yard; short ends made for us by Hart Schaffner & Marx.

YOU can't beat this $3 hat of ours; it's a Crofut & Knapp; best $3 hat made. Stetsons, $3.50; Stetson's "Special," $5; here only. Knapp Felt De Luxe, $6.

THE Manhattan shirts we sell at $2 are remarkable values. There's nothing like them in town for the money. Others $1.50 to $3.50. Derby ribbed silk and wool underwear, $2.

The home of Hart Schaffner & Marx clothes — *John B. Stetson hats* — *Manhattan shirts*

Maurice L. Rothschild

Good clothes for men and boys; and nothing else

Money cheerfully refunded

Southwest Corner Jackson and State

Three stores: Chicago, Minneapolis, St. Paul

REE
eautiful Prizes
Solid Gold Watch.
Fancy Dial Watch.
n Metal Case Watch.
tiful Gold Plated Clocks.
Gold Watch Chain.
1 Beautiful Doll.
1 Coaster Sled.
Pair Club Skates.
CHOICE
RISTMAS
RESENTS
10 persons sending in the correct artistic answers given the above prizes. person sending in correct r will be entitled to share distribution of cash value on our merchandise.
YOU SOLVE IT?
oon Puzzle
y number from 3 to 14 inclusive in the eight circles (or ball and one in the center square, so is figured horizontally, diagonally or perpendicularly it will make 27. e number cannot be used more ce. All answers must be mailed ht into our store by Nov. 24th, end in your solution on this or te sheet with your name and plainly written.
RY & CLARK
IANO CO.
d 257 Wabash Ave.
THING DOWN
FITTED IN 14-K GOLD-FILLED CASES and Warranted to Wear 20 Yrs. Every Watch Guaranteed an Accurate
aper or Money Refunded.
17-Jewel 18 Size, $14.75
21-Jewel R.R.R.R. Adjusted, $25.00
rt L. Joseph & Co.,
Entire Third Floor
AND 219 STATE STREET
Phone Harrison 5088
Salesman Will Call
Saturday Night Until 9:30
IBE FOR THE TRIBUNE
in a store
r than your
unless you
f our way to be
consider the
rticular about
clothes that are
Hart Schaffner
ood as we say
rotector overcoat;
; with or without
of fancy fabrics
enty of them; and
dels; and all the
$50.
n do yourself good
Schaffner & Marx
y of the late new
0 to $50.
worth $6 and $8;
yard; short ends
arx.
we sell at $2 are re-
e's nothing like them
thers $1.50 to $3.50.
underwear, $2.
Manhattan shirts
hild
Three stores
Chicago
Minneapolis
St. Paul

CARNEGIE SHOWS VALUE OF WEALTH

Says Money Is of Benefit Only When Put to Service of Community.

LIGHT ON OUTLOOK CASE.

Stillman Owns Less than 10 Per Cent of Stock, According to Statement.

NEW YORK BUREAU CHICAGO TRIBUNE. New York, Nov. 18.

"Wealth is in itself no ground for honoring a man. It is of value to the community only as it is put to service, and it is only as a man puts to service that which he has: either of wealth or of ability in some other line, that he has a right to claim the friendliness and good will of the community."

Carnegie Tells How Wealth Is of Value.

These sentiments, expressed by Andrew Carnegie, sounded the keynote of the annual meeting of the trustees of the Carnegie foundation, held today at the headquarters here. Mr. Carnegie again made clear his purpose to have the revenue from the $15,000,000 fund donated by him to the foundation regarded as the rightful heritage of retiring college presidents and teachers, and in no sense a charity.

President Eliot of Harvard presided as chairman of the board of trustees, and allusion was feelingly made to his approaching retirement. Dr. Eliot will himself receive the annuity prescribed for all retiring college officials of the highest paid class. This amount, $4,000, is the largest annual payment allowed in accordance with the foundation rules and is much less proportionately than the 60 or 70 per cent allowed to educators who have drawn small salaries.

President Henry I. Pritchett's annual report, which shortly will be issued, will show that Massachusetts State university is the only one of the state institutions which has qualified for retirement annuities under the terms of Mr. Carnegie's foundation. These provided that "in each state where a state university is located a legislative act of approval shall be passed before the instructors in such university shall be eligible to annuities after the close of their active service periods." Only in Massachusetts has the legislature met since these terms were made known.

A huge mirror weighing six and one-half tons, valued at $60,000, said to be the most valuable single article of merchandise ever carried across the Atlantic ocean, arrived here today on the steamer St. Andrew. The mirror will be used in the Mount Wilson solar observatory at Pasadena, Cal.

The Outlook on Nov. 21 will have something to say about the false report put in circulation by some of the president's enemies that in his association with the Outlook he had connected himself with a journal controlled by the Standard Oil company. It will say: "Whether James Stillman is connected with the Standard Oil company we do not know. The facts concerning his connection with the Outlook are as follows:

Stillman Owns Under 10% of Outlook Stock.

"About forty years ago Lyman Abbott became associated with Henry Ward Beecher in the editorship of the Christian Union. When, some eight or ten years later, Mr. Beecher's inclinations led him to retire, an endeavor was made by Dr. Abbott to purchase the paper. Among those who aided him financially in this effort were Lawson Valentine and James Stillman, both of whom were neighbors and warm personal friends. They not only aided him in buying the paper which is now the Outlook, but also in the struggles that were necessary to put the paper on its feet. Mr. Valentine, who has since died, was much more largely interested than Mr. Stillman, but neither of them ever sought to exercise the slightest control over the editorial policy. Mr. Stillman owns less than 10 per cent of the stock of the Outlook, the other 90 per cent being owned by those who are actively engaged in editing and publishing the paper."

So-Called Peonage Case Dismissed.

After much testimony as to the treatment accorded laborers employed by the Florida East Coast railroad company the case of David E. Harley, an agent of the railroad company, accused of conspiracy with three employment agents of this city to lure men to Florida and there keep them in a state of compulsory labor equivalent to peonage and slavery, was dismissed by Judge Hough today after the jury, acting upon instructions from the bench, had returned a verdict of not guilty.

The testimony tended to establish the fact that the laborers in some instances had been induced to enter the employ of the railroad company by false representation, and, once safely landed in one of the camps maintained by the company in inaccessible coral islands on the Florida coast, had been coerced into working for the company.

What was to be proved to the satisfaction of the judge and jury was not that the men had been maltreated but that the four defendants had conspired to submit them to maltreatment.

Reconciliation Follows Elopement to Chicago.

There stepped off a Chicago train in the Grand Central station today a radiantly happy man and woman. None of their fellow passengers, who had noticed the devoted attention of the man to his companion, a smartly gowned woman, imagined for a moment as they watched them that the two were the hero and heroine of a remarkable romance of middle age.

Benjamin H. Barr, an author, and Gertrude Barr, for twenty years his wife, were the two passengers. Mrs. Barr was returning, a forgiven wife, after an elopement which she confessed to her husband in Chicago was the result of infatuation for Edwin Churchman, a wealthy New York hosiery merchant, at 50 Leonard street. Mrs. Churchman, alone in her home, 336 West Twenty-ninth street, is one of the tragic figures in the reconciliation of the Barrs. Whose 19 year old boy, William, met them as they stepped from the train. Mrs. Churchman has secured a warrant for her husband on an abandonment charge.

Business Men Consider Currency Reform.

Representatives of boards of trade and mercantile organizations in many cities met here today by invitation of the Merchants' association of this city in what was announced as a "preliminary conference to consider measures for the reform of the national currency system." It was determined that steps should be taken to effect a national organization to promote the cause of sound money. To this end the appointment of a committee was authorized to invite the cooperation of commercial and civic bodies in the work and aid them in the careful study of currency matters and the formulation of such legislation as may be necessary.

Gayley Quits as Steel Official.

Announcement was made today of the resignation of James Gayley as first vice president of the United States Steel corporation. It is said Mr. Gayley has not been in the best of health for some time, and that frequently of late he has expressed a determination to retire. Mr. Gayley's term as a director in the corporation does not expire until 1910. He has been connected with United States Steel for many years, and at the time of the resignation of Charles M. Schwab was spoken of in connection with the presidency.

BUSINESS MENTION.

Try Murine Eye Remedy
For Red, Weak, Weary, Watery Eyes. 50c.

Death of Actress Brings to Memory "Good Old Days" in Chicago Theaters.

Miss Lydia Thompson.

DEATH RECALLS STAGE MEMORIES.

Lydia Thompson Remembered as "Greatest Burlesquer of Them All."

ONCE WHIPPED EDITOR.

Actress' Attack on Wilbur F. Storey Described in Book by Former Dramatic Critic.

Vivid recollections of the "good old days" were brought to the minds of the older generation of Chicago theatergoers yesterday by tidings of the death of Lydia Thompson.

To those who fill the theaters nowadays it means little that a pleasant mannered old woman with wonderful blond hair died in London after a stage career of nearly fifty years. But those who remember the Crosby opera house and the days when "The Black Crook" was in the height of its glory remember also that Lydia Thompson was hailed as "the greatest burlesquer of them all."

They remember, too, that Chicago was the scene of the stormiest incident, perhaps, in the actress' career—the time when she horsewhipped Wilbur F. Storey, publisher of the Times, for an attack on herself and her "Blondes."

Incident Described in Book.

George P. Upton, former dramatic editor of THE TRIBUNE, describes the incident in his recently published work, "Musical Memories."

"Not one of these," says Mr. Upton, after referring to several other Chicago visitors, "created so great a sensation in Chicago as the handsome, graceful Lydia Thompson, who came here in 1869 with her 'British blondes,' among them Eliza Weathersby and Pauline Markham, who so bewitched Richard Grant White with her 'vocal velvet.'

"They opened a three weeks' season at the Crosby opera house with 'Sindbad the Sailor,' Lydia, of course, being the sailor, as boy parts were her specialty. The display of personal charms exceeded that in 'The Black Crook,' 'White Fawn,' and other spectacles, but it was modest as compared with the displays in some of the musical comedies of the present day.

"The papers criticised it as indecent, and the ministers denounced the 'Blondes,' but at last they departed and the storm died away. Lydia, however, returned in 1870 with the same people, and was even more risky in stage costumes and saucy in her personal interpolations than before.

Become Talk of the Town.

"The storm broke out anew. The 'Blondes' became the talk of the town. The papers scolded and the pulpit thundered, and with each fresh assault the 'Blondes' grew more audacious and Lydia, who was the storm center, more furious and satirical in her allusions. The Chicago Times was the most bitter in its attacks, and Lydia not only stopped advertising in its columns but publicly goaded its editor, Wilbur F. Storey, who had a national reputation for personal criticism, as a 'liar and a coward.'

"This kind of advertising exactly suited Storey, who had become accustomed to even worse epithets than these. The Times kept up the merry war, which culminated Feb. 14, 1871. On that morning it published a furious attack on the 'Blondes' in general, and made suggestive comments on Lydia in particular, which she construed as aspersions on her character.

"She called a council of war at once and proposed personal chastisement of the critic of the Times. Her attorney said he could not defend her in such a case, as Mr. Storey, editor of the Times, was responsible for what appeared in its columns, not its critic. The council broke up with the decision to punish Mr. Storey on the street.

Horsewhipped on Street.

"A carriage was ordered and Lydia and Pauline Markham, with the manager and press agent, were driven south on Wabash avenue, where they were sure to meet Mr. Storey on his way to the office. They encountered him near Peck court, walking slowly along with Mrs. Storey. Notwithstanding the latter's presence, the four alighted. Lydia rushed at him and struck him two or three times with a rawhide. When Mr. Story tried to defend himself he was prevented by the manager and press agent, but a policeman near by quelled the disturbance and arrested the two women.

"They were taken before Justice Banyon, who imposed a nominal fine for disorderly conduct. Banyon was not a great jurist and he may have been lenient because he was an Englishman, or he may have been dazed by the pretty blondes. It must be placed to Banyon's credit that he was an accomplished restaurateur. He was a connoisseur of English mutton chops and had no equal at that time as a constructor of Welsh rarebits. What he didn't know about such things wasn't worth knowing. And what he knew about law was hardly worth knowing, either."

Once Faced Fire Peril.

At the time of the Iroquois theater fire it was suggested that the name of the play, "Mr. Blue Beard," was a shoddoo. Probably no one who made the remark knew that by a grim coincidence Lydia Thompson, thirty years before, had had a similar experience in a Chicago theater.

PLAN TO REVIVE BOOTH & CO.

Stockholders' Committee Submits Details for Reorganization.

EVERYTHING NEW BUT NAME

Preferred Stock to Be Issued Will Draw 7 Instead of 8 Per Cent.

Plans for the reorganization of A. Booth & Co. were laid before the stockholders in a letter sent out by their protective committee yesterday.

From the letter it appears that the committee found it undesirable to stop short of an entire reformation. The plans provide for new capital stock of $6,054,400, a new president, a new bond issue, a new rate of interest on preferred stock, and an assessment on all stock, preferred and common.

The new stock will be divided, under the plan, into 52,150 shares of preferred and 59,504 shares of common. Two thousand shares of preferred stock held by the Booth family are to be retired. Other Booth holdings will be transferred to the new president, whose name the committee refused to divulge last night. The old stock, preferred and common, will be exchangeable share for share for its kind in the new company, but the new preferred will draw only 7 per cent interest instead of 8, which was paid on the old. This will reduce the preferred dividend requirements of the new company $48,150 a year.

Plan for Assessment.

The proposed assessment will amount to $10 a share on preferred stock and $2.50 a share on common stock, which will go far toward raising the $600,000 in cash estimated by the committee as necessary for continuing the business.

Twenty-five year first mortgage bonds" for such an amount as will permit a fair and reasonable settlement of the claims of the creditors of A. Booth & Co. and if advisable provide further working capital" are recommended.

The assent of persons holding 18,708 shares of preferred stock and 9,405 shares of common, representing an aggregate assessment of $309,416, already has been obtained for the proposed new arrangements, according to the report, and other stockholders are asked to communicate with Attorney H. S. Robbins.

Co-operation Bought.

"To the success of this plan of reorganization the general coöperation of the stockholders and the payment of the foregoing assessments are essential," says the report. "We realize that this plan leaves it to the judgment of your committee and to the president of your company to decide the terms of settlement with the company's creditors, but we have not found any way to escape this.

"It would be unreasonable to ask the many creditors of the company to deal with your committee in the settlement of the indebtedness before the committee is placed in a position to make good its promises of reorganization. Unless this plan of reorganization is generally accepted by stockholders we see no way by which a forced sale of the assets to pay the creditors can be avoided. From such a sale it seems certain that there would not be enough realized to pay the creditors in full, and your stock would become worthless."

Prefered stock of the company was quoted yesterday at 6 and common at 1½.

The report is signed by George R. Nichols, E. P. Brosseau, Charles T. Trego, Charles G. King, and Donald McLennan, who compose the committee.

SCHOOL BOARD HAS CHANCE TO CONTROL "GAGE FARM."

Mayor and Commission Pay a Visit to City's Holding Near Riverside, but Make No Formal Decision.

As a result of a visit paid to "Gage farm," the city's agricultural holding near Riverside, yesterday, by the mayor and a commission of municipal officials, it was pretty well decided that the land will be turned over to the school board for a location for the John Worthy school, as well as the school the board wants to start for delinquent and defective children. No formal action has yet been taken, however. Two other bids for the property have been made. Supt. Whitman of the bridewell wants it to raise vegetables on for his institution, using bridewell labor. Ald. Belfrage asks it be turned into a tree nursery to supply the small parks.

BULLETS END LIFE IN HOTEL.

Samuel B. Curfman, Former City Engineer of Steubenville, O., Commits Suicide at the Leland.

Samuel B. Curfman of Steubenville, O., was found dead yesterday in his room at the Leland hotel, Wabash avenue and Harrison street. He committed suicide by shooting himself twice in the breast. It is believed Curfman killed himself because of despondency caused by an unsuccessful financial deal. He is known to have been speculating in stocks.

For five years Curfman was city engineer and waterworks superintendent at Steubenville. He was 38 years old.

Mrs. Frances Chvatal swallowed carbolic acid in front of 541 West Fourteenth street. She was taken to the county hospital, where she told physicians that her husband beat her and for that reason she wanted to die. She lives at 1896 Turner street.

ASKS 'HOMEGROWN' BOOKS FOR PUPILS

John J. Sonsteby Urges School Board to Engage in Publishing Business.

SEEKS AID OF TEACHERS.

Would Have All Spellers and Grammars Written and Printed in Chicago.

"Home grown" text books—written, printed, and published by employes of the board of education—are to revolutionize things in the Chicago public schools if the trustees approve a measure introduced at the board's meeting last evening.

The idea sprang full grown from the brain of Trustee John J. Sonsteby. In a set of resolutions which he introduced, and which was referred to the school management committee for discussion, complete preliminary arrangements are made for setting teachers and principals at work immediately on a set of ideal readers, spellers, geographies, and the like. These, Mr. Sonsteby believes, will combine the advantages of literary excellence and low cost and will bring about an era when the wicked book dealer shall cease, once and for all, from troubling.

Text of Resolutions.

Mr. Sonsteby's resolutions, in condensed form, follow:

"Whereas, There is in the employ of the board of education a corps of principals and teachers, skilled instructors, capable of writing and compiling text books better adapted for the needs of our schools than books now in use; and

"Whereas, In addition to being better adapted to the needs of the Chicago schools, such books could be manufactured and sold at prices lower than those paid for the books now used; be it

"Resolved, That arrangements be made with the teaching force for the preparation of readers, geographies, spellers, arithmetics, etc., for immediate use in the grammar schools of the city, the same to be published by the board of education, and that the superintendent of schools be directed to take steps to this end at once."

Plan Tried in Frisco.

An experiment in the way of publishing its own text books has been tried recently, it is said, by the school board of San Francisco with some degree of success. In this case the plan was tried with a single book and in no such elaborate manner as that proposed by Mr. Sonsteby. If the Sonsteby resolutions should carry—and several of the local school trustees have expressed themselves in favor of the plan—it would mean the taking away from book publishers of contracts amounting to thousands of dollars yearly.

The Educational Bi-Monthly, a magazine which is distributed to the Chicago teaching force, now is printed at the Chicago Normal school and proposals have been made recently for enlarging the printing plant there and doing most of the board's printing on its own presses. It is probable that if the text book experiment is to be tried it will be tried first at the Normal school plant.

At Mr. Sonsteby's suggestion also the board, just before it considered his text book plan, started an exhaustive inquiry into the school book situation in the United States and instructed the school management committee officially to "formulate a plan for procuring text books for the children of Chicago at the lowest possible prices."

Board Involved in Tangle.

Another text book discussion turned up later in the session and proceeded to involve the board in the worst parliementary tangle it has had this year. The question was the proposed adoption of three English histories two of which contain the references to Henry VIII.'s marital difficulties which have been troubling Dr. John Guerin at recent meetings.

As expected, Dr. Guerin objected to adopting the books, but based his objection this time on the claim that "historians" in the schools do not agree with the committee of principals in recommending Walker's and Larned's histories, the ones objected to by the trustees.

In the course of a debate in which half a dozen members of the board were on their feet most of the time calling for "the question," Dr. Guerin, Mr. Sonsteby and Mr. Robinson became tangled up in a three cornered altercation that lasted half an hour and seemed for a time to be hopeless. Finally the measure was declared lost by a vote of eight yeas to three nays, School Attorney Hamlin, the rules and various other authorities having been appealed to to find out whether it took eleven votes to carry the report.

New art needlework

Free instruction in all kinds of new embroidery and fancy work, including Irish crochet lace, macrame cord and India twist work, also crocheting and knitting—lessons at all hours.
Fourth floor, State st.

Gobelin embroid'y
Very artistic designs, such as Indian blanket effect, stamped on pillow tops, table scarfs, etc., 50c to 1.25.

Zera braid work
A fancy braid applied in new scroll designs; pillow sets, 29c to 50c; centerpieces, at only 75c to 1.25.

Repousse braid
Rickrack braid in the shape of a daisy, stamped doilies, centerpieces, sofa pillows, etc., 25c up.

Tubular braid
Effective embroidery, round cord, sewed to look like solid embroidery, 2 sizes, stamped pieces, at 50c up.

New jewel emb'y
In dots about the size of a 5c piece, embroidered solid, forming handsome border; stamped pieces, 75c up.

New cluny inlaid
One of the most attractive styles; stamped on cream linen, cluny lace medallions; stamped pcs., 6c to 1.98.

New coral emb'y
Stamped on green art cloth, worked in French knots, floral designs, stamped pieces, at only 50c and up.

New burlap emb'y
3 shades of burlap joined with braid, worked in luster or silk; stamped pieces, priced at 59c up.

The new ribbon emb. novelties, painted and emb. pillows and pin cushions, pompadour cretonne novelties, French emb. novelties, leather and tan imported canvas emb. pieces, leather table covers and scrap baskets; also fancy sewing baskets and scrap baskets in fancy straws and braids.

Mandel Brothers

$1,000,000 FOR YEAR IN JAIL?

Hummel's Price as Dodge-Morse Scapegoat Told by Sleuth.

MYSTERY'S SOLUTION SEEN.

Ice Man Plotted to Put Wife Aside, Detective Says.

New York, Nov. 18.—[Special.]—That Abraham Hummel received $1,000,000 for acting as the scapegoat of the Dodge-Morse divorce sensation is one of the allegations made in open court by Edward M. Bracken, a private detective, formerly in the employ of Charles W. Morse, who has brought suit for $40,000 against the convicted ex-banker and ice man.

This $40,000 is claimed to be due him for services rendered in connection with the divorce complications.

Morse Tried to Put Wife Aside.

Even more startling will be Bracken's sworn revelations that Hummel went to jail to save Morse and two prominent downtown lawyers from disgrace and possible imprisonment for their part in efforts to allow Morse to put aside his wife in order that he might marry another woman.

Bracken is expected to give testimony showing that the conspiracy that sent Hummel to prison centered about Mrs. William H. Gelshenen, a widow of a former president of the Garfield National bank, whom Morse wished to marry. He will declare that Morse personally engineered and financed a plot to have his marriage with Mrs. Clemence Dodge Morse annulled in order that he might wed the relict of his former business associate and friend, of whose $4,000,000 estate he was trustee.

Expected to Lift Veil of Mystery.

Bracken's story, as he will relate it in court, is expected finally to tear away the veil of mystery that has surrounded the Dodge-Morse story since the day of its inception.

Morse is now in the tombs, pending an appeal from the sentence of fifteen years imposed upon him by Judge Hough for violating the federal banking laws. Abraham Hummel is now free and living abroad after having served one year's imprisonment on Blackwell's island for subornation of perjury.

PITTSBURG LAWYER SHOT: HIS BROTHER A SUICIDE.

Dead Man Known on Eastern Racetracks and Trouble Follows Refusal to Add to Former Loans.

Pittsburg, Pa., Nov. 18.—Reuben Crown, until recently a follower of eastern racetracks, lies in the county morgue dead from a bullet wound in his temple. Joseph Crown, his brother, an attorney, is in a hospital hovering between life and death, a bullet having penetrated his chest. Both shots, it is said, were fired by Reuben Crown following a quarrel over money matters.

The brothers inherited an equity in a piece of property. Joseph applied himself to business. Reuben sought pleasure, according to a deposition made by Joseph, until little of his interest in the property remained.

Joseph bought that, he says, and since then Reuben has been seeking loans, until finally Joseph refused.

Today, it is said, the improvident brother asked another loan. Angered by refusal, he fired three shots, the last with suicidal effect. The suicide's brother is married and has several children.

HENEY GAINS NEW STRENGTH.

San Francisco Prosecutor Shot by Haas Continues to Improve—Ruef Trial Proceeds.

San Francisco, Cal., Nov. 18.—An optimistic report concerning the condition of Francis J. Heney was issued today by Wallace I. Terry, who said:

"Mr. Heney is resting well. With the passing of each hour the patient is gaining strength. Taking all the circumstances into consideration, Mr. Heney is doing exceedingly well and is on the road to recovery."

James L. Gallagher, who acted as agent for Abe Ruef in the alleged bribery transactions with the board of supervisors, was on the stand all day in the trial of Ruef.

COYNE BAKING CO. BANKRUPT

Business of Former Postmaster in Hands of Receiver.

PROCEEDINGS KEPT SECRET.

Head of Firm Expects to Settle the Claims of His Creditors.

The F. E. Coyne Baking company at 2616 South Park avenue, controlled by Fred Coyne, former postmaster and one time collector of internal revenue, has been thrown into the bankruptcy courts.

There have been rumors for several months to the effect that the business interests of the former prominent republican politician were in danger of collapse, and there was little surprise expressed among the few who knew of the court proceedings last Monday.

Creditors File Petition.

On that day creditors of the F. E. Coyne Bakery company filed a petition in involuntary bankruptcy against the concern and asked for the immediate appointment of a receiver to take charge of the business. On the petition of the creditors the American Trust and Savings bank was appointed receiver for the property, to continue its operations until the financial tangle of the former postmaster is straightened out. Since that time E. A. Riley, an employé of the American Trust and Savings bank, has been in charge of the big wholesale bakery, discharging the duties of superintendent of the concern.

Secrecy Is Maintained.

The most surprising feature of the bankruptcy proceedings is the extreme secrecy that has marked, not only the presentation of the petition but the appointment of the receiver, the amount of the creditors' claims and the reason for the sudden move to take over the Coyne interests.

As far as could be learned last night, the F. E. Coyne bakery and lunchroom, at 164 Madison street, is not included in the receivership proceedings. Inquiries as to further details brought only the reply:

"Now this thing has been done on the quiet. It's not supposed to get out."

F. E. Coyne could not be found last night. Repeated inquiries at his home brought the reply that the bakery man was out and was not expected home for several hours.

Expects to Settle Claims.

The reason for the secrecy, it was learned, was that Mr. Coyne expects within a few days to settle the claims of the petitioning creditors and in that manner take his concern out of the bankruptcy courts.

This is the second time that bankruptcy troubles have overtaken Mr. Coyne. In 1906 creditors filed a petition against him for amounts exceeding $30,000 and at the time the Chicago Title and Trust company was appointed to take charge of his properties.

It was stated then that the cause of the Coyne failure was that the politician gave to much time and money to politics and too little attention to his business.

Prominent in Politics.

F. E. Coyne was born in 1860 in East Orange, N. J. He came to Chicago in 1883 and entered the bakery business. He became a friend of former United States Senator William E. Mason and was active in the first McKinley campaign. After Mr. McKinley's election in 1896 Coyne was appointed internal revenue collector for the Chicago district. Later he was appointed postmaster at Chicago, and gave way in office to the present mayor of the city. He is a member of the Marquette, Hamilton, Lincoln, and Union League clubs.

EXPECT 7,000 AT JEWISH BALL.

Society People Looking Forward to Benefit Given for Aid of Consumptives' Sanitarium.

Jewish society people are looking forward to the Jewish Consumptives' Relief society's charity ball, which will be given Saturday evening in the First Regiment armory, Sixteenth street and Michigan avenue. It is expected that 7,000 will attend. The hall will be elaborately decorated with palms, ferns, cut flowers, and bunting. The proceeds will go to the sanitarium at Winfield, Ill., which will be opened next month.

Dr. Price's Delicious Flavoring Extracts
of Lemon, Orange, Vanilla, etc., impart their delicate fresh fruit flavor.

Dittmann's BEST EGGS

ADVERTISE IN THE TRIBUNE

Shoe Sale now at Tom's
FRIDAY AND SATURDAY
Tom offers 400 pairs of 3.00 shoes at 2.25, you cannot match them. I want to say to you if you want shoes and buy a pair of these shoes you won't want shoes for a long time to come, for they are made of leather, ALL LEATHER throughout and made honest. I know that, for they are made by the HAMILTON BROWN SHOE CO. As for style, come look at them, they will speak for style—we are not OUT of a lot of sizes. I don't care what your feet are, bring them in. For two days, 15c fast black nice seamless socks 6 cents; 50c President suspenders 35c. Watch my ads for REAL bargains.
Store is corner Jackson & Clark. Open Saturday till 10.
"Ten Dollar" Tom Murray

"HURRY UP CALL"
Our telephone number is Calumet 1064. Thousands of Chicago homes know the health-giving properties of
Malt-Marrow
because it has brought the flush of health to many an anaemic and poorly nourished member of the family. Physicians are constantly recommending it to patients because they know that it contains nothing but the juices of the finest malting barley and hops—scientifically brewed so that it gives all the rich blood-making qualities of malt and all of the tonic qualities of hops. It is invaluable as a banisher of sleeplessness, and it is a sure conqueror of lassitude. Send in a "Hurry Up Call"—Telephone Calumet 1064—the greatest of all Health Makers will arrive the same day.
McAVOY'S MALT EXTRACT DEPT., CHICAGO

LAW INEFFICIENT SAYS BONAPARTE.

Declares People Must Recast Criminal Code if They Want to Rule.

MUST PUNISH QUICKLY.

Bench and Bar Criticised for Countenancing Ridiculous Delays Which Thwart Justice.

Pittsburg, Pa., Nov. 18.—[Special.]—Attorney General Bonaparte tonight declared that American criminal law has many serious defects and must be remedied if the American people wish to rule. Mr. Bonaparte delivered his address as president of the National Municipal league, in session here.

Mr. Bonaparte answered Mr. Bryan's campaign slogan, "Shall the people rule?" by saying: "Yes, if and in so far as the people shall be in earnest in the wish and purpose to rule." He declared that the gravest and least excusable deficiency of our criminal law is found in its endless delays, and added that if the people shall demand prompt and unquestioning obedience to the people's laws, and shall give this demand an ample sanction in swift, sure, and grievous retribution for all rebellious to those laws, the people's rule will be real.

"Why need there be a foretaste of eternity," he asked, "between arrest and indictment, another between indictment and trial, and yet another between trial and actual punishment?"

Bench and Bar Partly to Blame.

This he answered by declaring that it is partly "because the bench and professional opinion among the bar tolerates all kinds of dilatory, frivolous, and often ridiculous proceedings on the part of unscrupulous counsel, intended to cheat justice of her plain due; partly because our lawmakers afford almost infinite facilities for review of judicial action to the criminal, although being stingy in allowing them to the government; but mainly because we have shown little sense of the value to society of a speedy administration of justice."

In beginning his address Mr. Bonaparte declared that the question "Shall the people rule?" is pertinent and of moment, because it implies a doubt whether "our form of government, our institutions, and our laws are such that the people's will is, in last resort, the decisive factor in all public problems." He stated that in dealing with the question it must be remembered that when a sovereign is made up of an immense number of individuals, "the mere ascertainment and expression of that sovereign's will is necessarily a cumbrous and intricate process." He declared further that "ever since the days of the three tailors of Tooley street," there has been much dispute as to what is or who are "the people."

Law Fails of Purpose.

The legitimate problems of the criminal law, he said, are two: First, to find out when and by whom the people's will has been disobeyed, and, second, to deal with the one guilty of such disobedience that others, and ordinarily himself as well, may be taught to obey in future.

"As an instrument to these ends," he then declared, "I think American criminal law today in large measure fails of its purpose."

Mr. Bonaparte made the assertion that "of all the peculiarities of our modern criminal law which are helpful to 'undesirable citizens' and harmful to the public, in his opinion its gravest and least excusable deficiency is found in its endless delays.

Law Must Punish Quickly.

"We have small judicial districts," he said. "Intermittent sessions of our Criminal courts, judges sometimes overworked, sometimes indolent, prosecutors sometimes overburdened by their duties, sometimes politicians rather than lawyers. All this makes for delay, and all that makes for delay makes against the efficiency of the criminal law.

"When the people of an American state or the American nation decree death to whomsover shall do thus and thus, and let the transgressor live for months and years while lawyers wrangle, and juries disagree, and judges reverse each other, there is room for doubt, and doubt in fact whether the state or nation does in truth mean business. That sovereign punishes with double efficacy and with triple certainty who punishes while the crime is rank and recent."

TAFT COTTAGE CONFERENCE PUTS ROOT IN THE SENATE.

President Elect, Sherman, and Ward Meet at Hot Springs to Consider Incoming Administration Problems.

Hot Springs, Va., Nov. 18.—A conference was held at the Taft cottage here this afternoon on New York politics, general political affairs, and especially regarding persons and measures pertaining to the next administration. The conferees were President Elect Taft, Vice President Elect Sherman, and William Ward, Republican national committeeman from New York.

It may be stated as the opinion of all that Secretary Root will be the successor in the United States senate of T. C. Platt. This, of course, is based upon the understanding that Mr. Root wishes the place.

Mr. Taft has had no hesitancy from the first in giving positive expression to his desire to make Mr. Root the premier of his cabinet. He has also stated that if his persuasion could prevail the present secretary of state would retain that portfolio despite his senatorial ambitions.

"Mr. Root is preeminently a statesman," said the president elect today. "He has the most wonderful faculty for planning in detail for the future both with respect to domestic affairs and international relations of any I have ever known. He has such a plan for the development of our relations with the South and Central American countries. Such plans, as indeed those of true statesmanship in any direction, must be worked out step by step with patience and time."

It is the understanding here that one of the main reasons for Mr. Root's desire to be relieved of cabinet duty is that both himself and Mrs. Root may be rid of the taxing and exacting social duties required of the secretary of state.

It is understood that Mr. Sherman gave it as his opinion at the conference that Speaker Cannon would continue to hold the speakership in the Sixty-first congress.

CZAR'S OFFICER LAUDS AMERICA

Vice Director of Imperial Printing Department Visits United States to Buy Supplies.

"Russia will work out her own future and my country is not the despotic land that agitators would have one believe," said Capt. Ivan de Nashmoff yesterday. He is chamberlain to the czar and vice director of the imperial printing office of St. Petersburg, Russia, and is stopping at the Auditorium Annex hotel.

"The Russian duma," he said, "has appropriated $1,000,000 for a new imperial printing office at St. Petersburg, and we came to America to purchase what we believe to be the best material and machinery that are made.

"Americans hold the confidence and respect of the civilized world."

Keeley Cure — Established 1880 — Dwight Illinois — CHICAGO OFFICE 555 Rookery Bldg. Tel. Central 3576 — 100 MONROE ST.

New Embassy Post for Evanston Man.

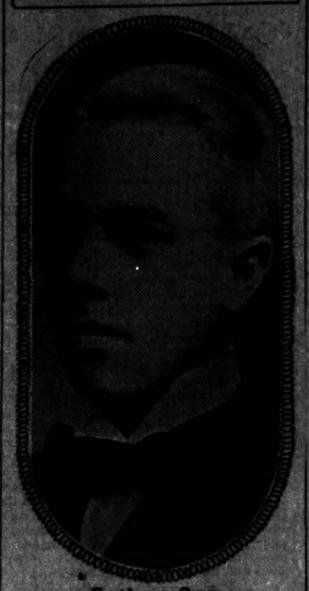

Arthur Orr

Arthur Orr of Evanston and a graduate of Princeton university in the class of 1906 has been appointed as the third secretary of the United States embassy at London. Mr. Orr took the special examinations for the diplomatic force at Washington Feb. 17, 1907, and obtained the highest mark in those examinations that was ever given. As a result he was appointed as the third secretary of the United States embassy at Berlin. Mr. Orr spent one year at Paris in the diplomatic training school, Ecole Libre des Sciences Politiques.

ROOSEVELT URGES NEW LABOR LAWS

(Continued from first page.)

caucus either in the house or senate would vote for such a measure now.

The absurdity of submitting a contempt case to a jury was frequently exposed by Mr. Taft on the stump during the campaign. He made it evident that such a law, if passed, would produce downright paralysis in the judiciary, because no court could enforce its own process unless it had the right of summary punishment for refusal to obey. This was the plank which Mr. Gompers and his associates submitted to the Republican committee at Chicago, only to have it turned down without much hesitation. They were more successful at Denver, but even there the absurdity of a jury trial in contempt cases was so apparent that it was found necessary to cover up the real intention of the declaration by a reference to the old Hill bill, which few voters have ever read and fewer still have understood.

To Vote for Jury Trials.

Although Democratic leaders in both the house and senate, many of whom are good lawyers, laugh at the proposition to institute jury trials in contempt cases, they are likely, just the same, to offer such an amendment when the republicans bring up their injunction measure. The stand taken by the Democrats will be the purest bumcombe, but as it is in line with their party platform they probably will all vote for it in one way or another, just to keep their record clear on the subject. Of course if such a bill as that which passed by compromise it would be vetoed instantly by President Roosevelt or the successor.

Fortunately for the country Mr. Gompers is not as much of a political power as he was a few weeks ago. He does not seem to have accomplished much in the election, and he certainly failed to deliver the labor vote outright to Mr. Bryan, as was particularly shown by the result in New York City, with its many thousands of union men. Taft carried Greater New York in spite of the tremendous normal Democratic majority.

It is understood that the American Federation of Labor, under the leadership of Mr. Gompers, will present its plans for radical legislation both at the short session and at the opening of the next congress. Mr. Gompers will receive respectful treatment but nothing more. Congressmen generally have come to look upon him as a demagogue, and, so far as his personality goes, he will continue to do the Federation of Labor more harm than good.

Congress Listens to Labor.

There is a disposition among the members of congress to be generous to the conservative labor interests. They are quite willing to pass a reasonable injunction law and any other measure which commends itself to conservative people. It is not believed that employers and great corporations will have any cause for complaint of the injunction measure when it finally is passed.

They will have the same right to go into court and secure an order restraining men from interfering with their business or injuring their property. It will merely be required that they shall present the facts in open court and give the other side a chance to disprove it if it can be done. If the facts are all right an injunction will be issued under the new law exactly as it is at present, and those who violate it will be punished for contempt, whether they are employers or workingmen.

PAYNE HELPS OUT A 'TRUST' WITNESS

Ways and Means Chairman Gives Cue to Starch Representative Under Fire.

CALLS TARIFF MEN HOGS.

Bay Stater Writes McCall Giving Standpatters Alternative Name of "Thieves."

Washington, D. C., Nov. 18.—The so-called "starch trust" was under fire at the hearing on tariff revision today before the house committee on ways and means. The "cross examination" of J. B. Walton, representing the Corn Products Refining company, which, it was claimed, monopolizes the starch business, formed an interesting incident. The hearing of the day covered agricultural products and provisions. Citrus fruits also occupied considerable attention.

Mr. Walton admitted that his company sells corn starch in the united kingdom at a price 40 cents a hundredweight less than it is sold in this country. He also admitted that there was a loss in selling corn starch in Great Britain.

Mr. Boutell of Illinois wanted to know why Mr. Hill, a member of the committee from Connecticut, who is interested in the manufacture of an article requiring corn starch, could not buy the starch in Great Britain at $2.25 a hundred pounds, pay the ocean freight of 10 cents, and secure delivery of the article at a saving of 30 cents over the price demanded in the home market. "Where does the 30 cents go?"

Payne Comes to Walton's Rescue.

These and similar questions Mr. Walton was evidently at a loss to reply to, when Representative Sereno Payne, chairman of the committee and a "standpatter," supplied the answer for Mr. Walton.

"The sales of your products have been falling off in this country for some time past," said Mr. Payne, "and you are selling at a loss abroad in order to get rid of your product."

Senator Hale, who was a member of the finance committee of the senate, will have to consider the proposed new tariff bill next March, asked that tapioca flour be specifically included in the paragraph of the tariff putting a duty on starch. Several importers urged that tapioca flour be kept on the free list, where it was placed under a decision of the Supreme court.

Representatives of the California and Florida citrus fruit growers urged a higher tariff on oranges and lemons. A protective tariff on pineapples and fresh vegetables was requested by Florida growers of these articles.

A protective tariff on oranges and lemons was strongly opposed by F. A. Hamilton, representing the Italian chamber of commerce and the citrus fruit trade of New York.

Calls Standpatters Hard Names.

"To ask us to put aside our business affairs, and, at our own expense, go to Washington on a desperate mission is asking a little too much, whether the demand comes from the committee or from a president elect."

The foregoing is the substance of a letter addressed by Charles Francis Adams to Representative McCall of Massachusetts and made public by the latter today in his explanation of the failure of the tariff reformers to present their case to the ways and means committee.

Mr. Adams declares that the persons who wish the tariff to remain unchanged either are "thieves or hogs," and admits that he has inducements to belong to the first class, but he is also a tariff reformer, desiring to "see every protective schedule swept out of existence. As a mere citizen he would receive from the ways and means committee scarcely a respectful hearing, if any at all, being thus in the position of millions of others.

CORTELYOU READY FOR BIDS ON $30,000,000 PANAMA ISSUE

Bonds Will Bear 2 Per Cent Interest, Will Be Redeemable in Gold in Ten Years, and Payable in Thirty Years.

Washington, D. C., Nov. 18.—Secretary Cortelyou late today made public announcement that he would receive bids up to the close of business on Dec. 5 next for $30,000,000 Panama canal bonds, or any part thereof, to bear 2 per cent interest. The bonds will be dated Nov. 1, 1908, thus making this a new issue, and interest will begin as of that date. The bonds will be redeemable in gold in ten years from their date and payable in thirty years.

As an evidence of good faith the secretary requires each bid to be accompanied by a certified check for 2 per cent of the amount of the bid. The bonds will be issued in denominations of $20, $100, and $1,000 of coupon bonds, and of $50, $100, $1,000, and $10,000 of registered bonds. They will be exempt from all taxes or duties.

The bonds will be available to national banks as security for circulating notes and receivable as security for public deposits in national banks. The law forbids their sale at less than par and provides that all citizens of the United States shall have equal opportunity to subscribe therefor.

In considering the bids the secretary will award the first allotment to the bidders offering the highest prices. Of two or more bidders offering the same prices, those asking for the smaller amounts of bonds will receive priority in the allotment.

Headaches and Neuralgia from Colds.

LAXATIVE BROMO Quinine, the world wide Cold and Grip remedy, removes cause. Call for full name. Look for signature E. W. Grove. 25c.

CROKER RETURNS TO VISIT

Former Tammany Chief Says He Is Out of Politics.

TELLS OF TURF VICTORIES.

Expects to Win More Trophies in England This Year.

BY WIRELESS TELEGRAPH.

ON BOARD THE STEAMER LUSITANIA, AT SEA, Nov. 18.—As the Lusitania was approaching the American coast Mary Richard Croker, the former Tammany leader, looking more rugged and vigorous even than in the old days, his white hair and beard setting off the ruddiness that the ocean winds brought to his face, spoke freely of his visit to the United States, to which, he confided, he had looked forward with a great longing.

Mr. Croker's last visit to his old home was a sorrowful one, as it was for the purpose of attending the funeral of his favorite son, Frank, who had been killed in an automobile accident at Ormond, Fla. This was in February, 1905, and it was not unnatural that on such a mission the former Tammany chieftain should show the marks of age and grief. But today, pacing the deck as the big liner was bowling swiftly along, Mr. Croker's appearance was that of a man in the best of health. His cheeks glowed in the wintry air, his eye was bright, and he spoke joyously of meeting his old friends.

As to politics Mr. Croker was his customary reticent and noncommittal self.

Won't Talk on Politics.

"I am out of politics," he declared, but he intimated that although he would not discuss political matters for publication, he might, and doubtless would, talk politics with his immediate friends. "I am a citizen of the United States," he added smilingly, "and anything relating to that country interests me—even politics."

When he reverted to his Irish estate and his horses he became enthusiastic, almost voluble. Glencairn he loves and is proud of the fact that it is self-sustaining. That his horses by their winnings and the high prices they bring when sold keep the place running was something he dwelt upon with pride. Modestly mentioning his great feat of having captured the English Derby, he contented himself as to prophecy with saying that his turf prospects for the coming year were "excellent."

Mr. Croker's vigorous manner backed up his declaration that he was in perfect health. Free from the worry of politics, there was nothing to cause him a care or tend to keep him from being in every sense of the word a well man, he said. He was insistent upon there being no demonstration on his arrival and said that he purposed landing with the rest of the passengers at the steamer dock, proceeding to the Democratic club, where he would stop, he said.

Mr. Croker talked of the purposes of his trip.

Comes to See Old Friends.

"I am visiting New York for the first time in several years," he said. "Many of my old friends are passing away, and I desire to see those of them that are left. I cabled to New York to prevent any demonstration upon my arrival, and refused to have a tugboat meet the ship to take me ashore. I intend to go ashore at the dock with the other passengers.

"I have nothing to say about politics for publication," continued Mr. Croker. "The result of the election tells its own story. The election returns reflect public opinion all over the country. As for me, I am out of politics. I reserve the right, however, to discuss any topic, political or otherwise, with my friends as a citizen of the United States, as anything relating to the country interests me.

"I want to spend the winter in California or some other winter resort with a temperate climate," Mr. Croker went on. "This by way of change. I am happy and contented at Glencairn, which is self-supporting. I breed cattle for the market, which pays handsomely, and I also breed horses and raise them. The sales of my yearlings and the purses and stakes I win leave a comfortable margin of profit."

Expects Winnings This Year.

Of his turf record Mr. Croker had only this to say:

"I have had a fair share of success on the English turf, having won the Derby with Orby and the Thousand Guineas with Rhodora. The prospects for the coming year are excellent," he added.

"You see," concluded Mr. Croker, drawing himself up as if for inspection, and with one of his characteristically quizzical smiles, "I am in perfect health, as I am free from worry and care—something which would be impossible for a man engaged in politics in the slightest degree."

The Lusitania was off Cape Race today and will probably arrive off the Sandy Hook lightship tomorrow night, reaching her pier in New York on Friday morning.

DOWNSTATE EDITORS ELECT.

H. M. Pindell of the Peoria Journal Chosen President of Illinois Daily Newspapers' Association.

At the annual business meeting of the Illinois Daily Newspapers' association, held yesterday in the Great Northern hotel, these officers were elected:

President—H. M. Pindell, Peoria Journal.

Vice president—C. C. Marquis, Bloomington Pantagraph.

Secretary—V. E. Joyce, Centralia Sentinel.

Treasurer—W. W. Miller, Quincy Whig.

Directors—Thomas Foss, Springfield State Register; E. E. Bartlett, Rockford Register Gazette; and H. F. Baldwin, Joliet News.

The association was formed two years ago at Peoria. It is composed of men representing the various daily newspapers in the state outside of Chicago in towns of 5,000 or more inhabitants.

NEWS OF THE COURTS.

Decrees.

Judge Mack—Levin vs. board of county commissioners; decree in B. Appl. Vail; decree.

Judge Gibbons—Morton vs. Morton; decree of divorce. Van Valzor vs. Van Valzor; decree of divorce.

Judge Barnes—Sullivan vs. Sullivan; decree of divorce. Walter vs. Walter; decree of divorce. Allinson vs. Allinson; decree of divorce. Willis vs. Willis; decree of divorce. Middlecoff vs. Middlecoff; decree of divorce. Fertig vs. Fertig; decree of divorce.

Judge Hall—Stone vs. Lieser et al.; decree. Illich vs. Illich; decree of divorce. Harlander vs. Harlander; decree of divorce.

Judgments.

Judge McEwen—Kiszewski vs. Illinois Steel co.; judgment, $1,000 and costs.

Judge Gibbons—Byrne vs. Cour et al.; judgt. on verdt. $500 and costs. Long vs. same; judgt. on verdt. $500.

Court Calls for Today.

UNITED STATES DISTRICT COURT.

Judge Bethea—10 a. m.—Motions.

UNITED STATES CIRCUIT COURT.

Judge Rothe—10 a. m.—Motions.

CRIMINAL COURT.

Judge Clifford—Trial call, 1879.

Judge Freeman—Trial call, 1471, 1838, 2389, 2078, 1667, 1849.

Judge McSurely—Trial call, 1884, 606, 2041, 2068, 2056, 2057, 2058, 1098, 2033, 1374, 1876, 1137.

Judge Windes—Trial call, 350, 398, 1166, 1764, 1868, 1844, 1812.

CIRCUIT COURT.

Judge Honore—10 a. m. chancery motions of course. Trial call, 10646, 10671, 10601, 10666, 10668, 10171, 10672, 10673, 11-20 a. m. Motions.

Judge Walker—10 a. m. law motions of course; trial call, 7987, 10598, 10599, 8186, 14697, 15472, 15084, 10638, 10621, 10622, 10647, 15474, 10647, 10646.

Judge Carpenter—10 a. m.—Law motions of course. Trial call, 10608, 8207, 15076, 10600, 10601, 10602, 10617, 10609, 10607, 10608, 12116, 10607.

Judge Gibbons—9:30 a. m.—Law motions of course. Trial call, 9488, 13262, 13267, 11920, 10622, 10624, 10626, 10627, 10628, 10629, 13438, 13439, 13440, 10602, 10603, 4002, 12606.

PROBATE COURT.

Judge Cutting—10 a. m.—In estates of William J. Bonham, Burton W. Jenning, Henry M. Howe, Catharine Wallace, and Alice H. Fant. 2:30 p. m.—In estates of Helen Mohlon, Hattie Burnam, Rudolph Jacob, Minnie Johnson, John Armbruster and Fred Sass.

Judge Welch—10 a. m.—In estate of Josef Topolski.

COUNTY COURT.

Judge Hinaker—10 a. m., motions. Set cases, 16646—In Re Calumet State bank.

Judge Tuthill—10 a. m., legal objections only in calendar 1711, 2087, 2088, 2812, 2036, 2038, 2304, 2305, 2307, 2308, 2312, 2321, 2322.

Judge Hildebrand—10 a. m., city special and calendar 197. Hearing on demurrer in following: 22346, 22460, 22462, 22466, 22413, 22420, 22430, 22438, 22447, 22448. On trial, 22356.

SUPERIOR COURT.

Judge Ball—9:30 a. m., chancery motions of course. Trial call, 10507, 6621, 10507, 10458, 11467, 587.

Judge Barnes—9:30 a. m., chancery motions of course.

Judge Kavanagh—9:30 a. m., law motions of course. Trial call, 13660, 13661, 13662, 13663, 13664, 13665, 13666, 13667, 13668, 13669, 13670, 13671, 13672, 13673, 13674, 13675, 14603, 14726. On trial, 12164.

Judge Sullivan—9:30 a. m., law motions of course. Trial call, 13676, 13677, 13678, 13679, 684, 13680, 13681, 13682, 13683, 13684, 13685, 13686, 13687, 13688, 13689, 13690, 13691, 13692, 13693, 13694, 13695, 13696, 13697, 13698, 13699, 13700, 13701, 13702, 13703, 13704, 13705, 13706, 13707, 13708, 13709, 13710, 13711, 13712, 13713, 13714, 13715, 13716, 13717, 13718, 13719, 13720, 13721, 13722, 13723, 13724, 13725, 13726, 13727, 13728, 13729, 13730, 13731, 13732, 13733, 13734, 13735, 13736, 13737, 13738, 13739, 13740, 13741, 13742, 13743, 13744, 13745, 13746, 13747, 13748, 13749, 13750, 13751, 13752, 13753, 13754, 13755, 13756, 13757, 13758, 13759, 13760, 13761, 13762, 13763, 13764, 13765, 13766, 13767, 13768, 13769, 13770, 13771, 13772, 13773, 13774, 13775, 13776, 13777, 13778, 13779, 13780, 13781, 13782, 13783, 13784, 13785, 13786, 13787, 13788, 13789, 13790, 13791, 13792, 13793, 13794, 13795, 13796, 13797, 13798, 13799, 13800, 13801, 13802, 13803, 13804, 13805, 13806, 13807, 13808, 13809, 13810, 13811, 13812, 13813, 13814.

Judge Chetlain—9:30 a. m.—Law motions of course. Trial call, 6526, 12710, 4467, 12711, 4468, 12751, 6590, 6590, 6592, 6596, 6561, 6446, 6590, 6596. On trial, 17766.

Judge Scott—9:30 a. m.—Law motions of course. Trial call, 3262, 8625, 7862, 1819, 6860, 710, 706, 6620, 7188, 17767.

MUNICIPAL COURT.

Judge Haines (chancery)—9:30, 127148, 7188, 127149, 127150, 127151, 127152, 127153, 127154, 127155, 127156, 127157, 127158, 127159, 127160, 127161, 127162, 127163, 127164, 127165, 127166, 127167, 127168, 127169, 127170, 127171, 127172, 127173, 127174, 127175, 127176, 127177, 127178, 127179, 127180, 127181, 127182, 127183, 127184, 127185, 127186, 127187, 127188,

KAISER'S ANSWER PLEASING TO FEW.

Only Party Satisfied Is Conservative, Composed of the Landed Aristocracy.

POPULAR RULE FAR OFF.

Lack of Unified Bodies Prevents Country from Parliamentary Government.

[BY CABLE TO THE CHICAGO TRIBUNE.]

BERLIN, Nov. 18.—The emperor's declaration has entirely failed to satisfy the national, liberal, pan-German, radical, and ultramontane parties. Indeed, the only party professing to be entirely pleased is the conservative, which is composed mainly of the landed aristocracy.

All others, although recognizing the emperor's self-suppression, and in nowise gloating over his majesty's surrender, find, nevertheless, some cause for disaffection. One of the most significant comments is that of the Rhenish Westphalian Gazette, an influential newspaper circulating among the prosperous industrial and commercial classes of the Rhine provinces.

Locks Horns with the Kaiser.

"The emperor's answer to a rational protest," is says, "proves to be a deliberate defiance of the will of the people, of the reichstag, and of the federal council. The kaiser has no desire to make peace with these factors, but enters into a struggle with them.

"The emperor has thrown down the gauntlet. The challenge must be accepted, although with a bleeding heart. The existence of the German empire is at stake. Our commercial interests and national reputation and honor are involved.

"We are entering upon a stormy period. Alarming complications await us, but the German people must not avoid this struggle if they desire to liberate themselves from the present unbearable situation.

"We demand that the reichstag immediately begin the struggle and continue it by all constitutional methods to a victorious conclusion."

Far from Popular Government.

While calm observers interpret the emperor's surrender of what he had considered his prerogative as registering a remarkable victory for public opinion, they fully recognize the fact that it leaves Germany far removed from popular government.

The Radicals and Socialists intend to attempt to pass a resolution demanding an amendment to the constitution making the ministers responsible to the reichstag, but it is already certain this resolution will be rejected.

The Conservatives will present a united front against all proposals of this kind. They have everything to gain and nothing to lose in maintaining the present system, under which they supply the ministers of the crown by traditional right and fill all the valuable diplomatic, military, and civil positions in the gift of the government.

Too Many Parties for Change.

It is pointed out by many that a lack of large united parties unfits Germany for parliamentary government. It would be impossible, with the present multiplicity of parties in the reichstag, to bring enough homogeneous elements together for the forming of a compact majority capable of working together harmoniously for any length of time.

For these reasons many men well acquainted with the political characteristics of the German people say it will require a long period of practical schooling in politics before a parliamentary government can be introduced with beneficial results for the fatherland.

First Step in Education.

Speaking today of the existing situation, Dr. Theodore Barth, one of the radical leaders in the reichstag, said:

"This is only the first step in what will be the prolonged political education of the German people for full parliamentary government. The situation is confused. An effort will be made to perpetuate precisely the same relations between the crown and the people as existed before. Assurances such as those given yesterday will quiet public opinion for the moment or until some fresh occasion for action arises."

Socialists Flay Court Clique.

The executive committee of the Socialist party has authorized the Vorwaerts to describe the recent occurrences as "having begun with a scandal, then driven forward under great excitement," and as having ended in a "hazy compromise with the government."

"The empire is still administered by absolute bureaucracy," this paper continued, "and it is still governed by a single, unlimited head. The decisions of court cliques, made in secret, are carried out by a pliant chancellor, who derives his power wholly from the sovereign, and who still remains in office."

FUNERAL OF ALEXIS IN PARIS.

Death of Russian Grand Duke Causes Emperor to Reinstate Exiled Nephew to Favor.

PARIS, Nov. 18.—The funeral of Grand Duke Alexis of Russia, an uncle of Emperor Nicholas, who died here Nov. 14, took place today. Members of the diplomatic corps were present in their uniforms. The body was placed on board a train for shipment to St. Petersburg.

The death of Alexis has resulted in the reinstatement of Grand Duke Cyril, eldest son of Grand Duke Vladimir, in the imperial favor. Cyril was stripped of his honors and exiled from Russia following his marriage in 1905 with the divorced Grand Duchess Victoria of Hesse. Alexis frequently had interceded with Emperor Nicholas in Cyril's behalf.

Last night, while the mourners were assembled in the death chamber to attend mass, Cyril received a telegram from Emperor Nicholas authorizing him to resume his former position at court. The emperor said he did this "to please the immortal soul of his uncle." Cyril accompanied the body of Alexis to St. Petersburg.

HOLLAND'S QUEEN MUST REST.

Physicians Say Wilhelmina Must Forego Customary Private Audiences Until After Next Spring.

THE HAGUE, Nov. 18.—In view of an interesting event expected next spring, Queen Wilhelmina has been forbidden by her physicians to hold her customary private audiences.

NOTES FROM FOREIGN LANDS.

CHARLOTTETOWN, P. E. I.—The Conservative party gained several seats in the elections for members of the provincial legislature, and the fate of the Liberal government is in doubt. Each party has won thirteen seats with four districts to be heard from.

PARIS—The hearing of the suit brought by Count Boni de Castellane against Princess Helie de Sagan for the custody of his three children has been postponed until Nov. 23 at the request of counsel for the princess.

PARIS—Victorien Sardou before his death ten days ago had practically completed the manuscript of a revolutionary drama, styled "l'Insaisissable." It was written for production in the United States and England.

MANILA—It is unofficially stated that the battleship Nebraska during the target practice now in progress broke all records established by any navy in the world for marksmanship with twelve inch guns.

LONDON—The king and queen of Sweden, who are at Windsor as the guests of King Edward, paid a state visit to London and were entertained at luncheon in the Guildhall by the lord mayor.

KOBE, Japan—The fighting craft of Japan, comprising 150 vessels, exclusive of submarines, passed in review before the emperor.

Will Wed Man Met on "L" Train.

Miss Nanna Alfield Carlson.

The marriage of Miss Nenna Alfield Carlson and Henry Charles Sperain of Oak Park, who first met last February on a Lake street "L" train, when Sperain assisted Miss Carlson with an armful of packages, will be solemnized Nov. 28 at the residence of the prospective bridegroom's mother, 1311 Lake street, Oak Park.

A few of the reasons given by Sperain for being attracted to Miss Carlson are: "I noticed how pretty she was, and how neat she looked. As she turned to accept a seat I offered her, she thanked me audibly, and I was struck by the fact that her waist and skirt did not separate, and there were no pins showing. I decided immediately that I liked her and wanted her to like me."

BALKAN WAR CLOUDS ARISE

Servia and Montenegro Make Threats Against Austria.

CLAIM FRONTIERS VIOLATED.

Factories Busy Making Arms and Ammunition for Forces.

[BY CABLE TO THE CHICAGO TRIBUNE.]

VIENNA, Nov. 18.—Mutual antagonism between Austria on one hand and Montenegro and Servia on the other, which was calmed only superficially by the recent pressure of the powers on the governments at Belgrade and Cettinje, has been growing in intensity during the last few days, and the strain now is severe, if not dangerous. Each side accuses the other of intolerable provocation. Servia is reported to be importing arms and ammunition continuously by way of Salonica, and despite her professed withdrawal of troops she still is keeping forces on the Austrian frontier.

Montenegro's preparations are equally active. It is stated that she mounted heavy artillery in positions dominating the Austrian port of Cattaro and also occupied with artillery the passes leading to Herzegovina. Communications between Cettinje and Cattaro have stopped. The people at the latter place are in a state of panic. Many families have left town. Officers there have sent away their wives and children.

Austrian Sailors in Danger.

It is stated that the Montenegrins attacked the sailors belonging to the Austrian warship Sanct Georg, anchored off Teodo.

These reports are greatly exciting the people here. The newspapers ask how long Austria is going to stand such provocations. They assert the ministry of war has ordered sixty-two new machine gun divisions to be prepared by Jan. 1 and thirty-eight more by Feb. 1, and that preparations for mobilization are complete. Arms and ammunition factories have been ordered to complete their current work in three weeks.

Servia Spits Fire Again.

[BY CABLE TO THE CHICAGO TRIBUNE.]

BELGRADE, Nov. 18.—The anger against Austria is again becoming dangerous in view of the various stories of Austrian aggression. A continuance of warlike preparations by the government has induced the powers again to urge Servia to keep the lid on. Foreign representatives went to the ministry of foreign affairs today and advised the withdrawal of all forces from the Austrian frontier and a discontinuance of the accumulation of war stores.

M. Vilimirovich, who received the representatives, retorted with an accusation against Austria. He gave each minister a copy of a memorandum of Servian grievances and asked them to transmit it to their respective governments.

Soldiers Surround the Frontier.

The memorandum states that the Servian frontier is encompassed by Austrian soldiers, some of whom actually have violated Servian territory; goods consigned to Servia have been held up by Hungarian officials, who had opened and examined parcels addressed to members of the Servian court.

Moreover, the Servian royal family has been attacked and ridiculed in the Austrian press and theaters. The ministers undertook to report to their respective governments.

It is stated that the Russian minister here has protested to Austria that a Russian courier coming here with important documents was detained and searched at Semlin by Austrian officials.

Women in Fatal Driving Accident.

Wabash, Ind., Nov. 18.—[Special.]—Thrown from a buggy by a frightened horse and her head striking a passing street car's step, Mrs. John Unger, aged 60, sustained a fatal skull fracture here today. Mrs. Frank Cooper, a companion, was also badly hurt.

CELESTINS
(FRENCH REPUBLIC PROPERTY)
Natural Alkaline Water
Bottled under the direct control of the French Government at
The famous Spring at
VICHY
FRANCE
Standard cure for Dyspepsia, Stomach Troubles and Gout.
Relieves Uric Acid
Ask your Physician
CELESTINS

FRENCH WARSHIPS FOR ST. PIERRE.

Island Authorities Conclude to Ask Immediate Assistance of Paris.

WORK OF RIOT GOES ON.

Judge Mobbed and American Annexation Talk Gains Renewed Force.

ST. PIERRE, Miquelon, Nov. 18.—French warships are the final recourse and demand to overcome and quiet the rebellious populace of this town and island. Unable to control the condition of revolt precipitated here by the turbulent inhabitants over the free school issue, the colonial authorities have concluded to appeal to the home government at Paris for help.

The port master and attendants are at the government house under arms, having been ordered there to protect the French flag, and, if necessary, the person of the administrator. The populace continues in an excited state.

Annexation Agitation Goes On.

The agitation continued today. Agitators continued the discussion on uniting the colony with the United States, contending that such a step would mean not only civil and religious liberty for the population, but would revive the fishing industry.

Despite the order of the court, the teachers of the free clerical school kept the doors open today.

The administrator has posted official notices appealing to the populace to remain quiet pending instructions from the minister of colonies as to the procedure to be followed with reference to the school question. Fear of serious disturbances in case the French government shall refuse to grant the demands of the St. Pierre people is generally understood to have been the main consideration in bringing the decision to ask for warships.

Judge's Home Is Mobbed.

The windows of the government schoolhouse were broken by stone throwers and there was a demonstration against Judge Siegfried, who imposed the fine upon the school teachers for keeping the schools open. Judge Siegfried's residence was made the target, and when he appeared at the front of the house stones were hurled at him and he was hooted by the mob. Other officials received similar treatment.

Fearing further disturbances, the administrator enrolled a large staff of officials to assist the gendarmes available in preserving the peace.

Some of the agitators declared tonight that if the answer of the government to their demand is in the negative the move to secure annexation to the United States will receive a strong impetus.

WRIGHT TRIES FOR AERO PRIZE.

Starts Flying Machine Without Using Scaffolding in Effort to Win Sustained Flight Honor.

[BY CABLE TO THE CHICAGO TRIBUNE.]

LE MANS, Nov. 18.—Wilbur Wright started his aeroplane this afternoon without using scaffolding usually employed at the start of his flights in the attempt to win the prize offered by the Aero club of France for sustained flight at the highest altitude. The trial records, which are under official control, will be examined by the Aero club, which will decide whether Wright won the prize. Protests are possible, owing to the fact that Wright, although he did not use a scaffolding and weight to get his first start, did use the rail on which the aeroplane customarily runs before it ascends.

OBITUARY.

MRS. ELIZA PITKIN, widow of George W. Pitkin, a former paint manufacturer, died on Tuesday at her country home, Warwick orchard, Benton Harbor, Mich., at the age of 75 years. After living in Chicago for forty-five years Mrs. Pitkin moved to Benton Harbor eight years ago, shortly after the death of her husband. The funeral will be held tomorrow afternoon. Burial will be at Graceland. Mrs. Pitkin was one of the founders of the Illinois Training School for Nurses.

MISS ELKINS ASKED TOO MUCH

Italian Court Writer Tells Why Marriage Didn't Take Place.

YANKEES "PRESUMPTUOUS."

Americans Think Dollars Can Buy Even Royalty, Says Scribe.

ROME, Nov. 18.—The Italian press is daily growing more resentful against the newspapers of America for their comment on the affairs of the duke of the Abruzzi and Miss Katherine Elkins, daughter of Senator Elkins of West Virginia.

The latest Italian contribution appears in Italy Abroad, a review edited by Sig. Pellegrini, who was secretary to former Premier Zanardelli.

Why Marriage Hasn't Taken Place.

It is written by Sig. Mantegazza, a stanch Monarchist, who is supposed to be the mouthpiece of the court, and says in part:

"The Duke of the Abruzzi already would have married Miss Elkins without giving her the rank of royal highness if she had been satisfied simply to become his wife. This, however, she refused, not understanding that a girl in her position in Europe would not have objected. Americans are convinced that their dollars can buy even relationship with one of the oldest reigning houses of Europe."

EMBASSY ISSUES DENIAL.

Washington, D. C., Nov. 18.—Occasional references which have been made to the Italian embassy in connection with the recent reports concerning the Abruzzi-Elkins engagement have brought out an authoritative statement from the Italian ambassador.

"The embassy never had anything to do," says the statement, "nor ever interfered in this affair, which is strictly private. His royal highness, the duke of the Abruzzi, was the ambassador's guest, but the parents of Miss Elkins never met, even in a social or informal way, at the embassy. No family gathering took place here, and no announcement ever was made at or by the embassy, which is without any information whatever on the subject."

The embassy officials say the foregoing comprises all that can be said, and that it is designed to disassociate the embassy, once and for all, from the speculative reports dealing with the subject.

EVIDENCE THAT RAY LAMPHERE KNEW OF HELGELEIN'S DEATH.

State Wins Big Point in Prosecution of Laporte Man on Charge of Burning Murderess.

Laporte, Ind., Nov. 18.—[Special.]—Strong circumstantial evidence that Ray Lamphere knew of the murder of Andrew K. Helgelein by Mrs. Belle Gunness and had enough selfish interest in the crime to sidetrack an investigation by volunteering falsehoods was presented by the state at the trial of Lamphere today.

The witness who testified about Lamphere's conduct was Sheriff Smutzer. He made one of the strongest points so far presented that Lamphere murdered Mrs. Gunness because she would not give him a sufficiently large share of the loot obtained from Helgelein. Smutzer said Lamphere, after his discharge from the employ of Mrs. Gunness, came to him and said:

"Sheriff, Mrs. Gunness is harboring a man named Helgelein, who is wanted in South Dakota for a murder committed in a gambling house. Helgelein got $10,000 out of it. I'll keep an eye on him and tell you when he goes away."

"I started an investigation," said Sheriff Smutzer to the jury. "About the middle of February [Helgelein was murdered about the middle of January] Lamphere came to me and said: 'I saw Helgelein go to Chicago with a suit case on the Lake Shore train at 5:10 this morning.'

"I arrested Lamphere on complaint of Mrs. Gunness March 1," continued the sheriff. "At that time he said: 'If I want to tell something I can make it interesting for her.' Lamphere followed Mrs. Gunness around the courthouse all forenoon. I went down and asked him what he was following Mrs. Gunness for. He made no reply."

SAYS MRS. GOULD WANTS TOO MUCH

New York Supreme Court Cuts Away Down Her Claims for Alimony.

RATIO TO INCOME UPSET.

Judge Denies That What Howard's Wife Can Spend Cuts a Figure.

New York, Nov. 18.—[Special.]—Mrs. Howard Gould, who was Katherine Clemmons, the actress, is to have only $25,000 a year alimony by a decision of Justice Bischoff in the Supreme court today, who also considers $5,000 a sufficient allowance for the counsel fee for her lawyer, Clarence J. Shearn.

Mrs. Gould asked for $120,000 a year and Mr. Shearn wanted $15,000. The basis of these demands was that Howard Gould's income is in excess of $450,000 a year. Mr. Gould set up that he had been allowing his wife $25,000 a year voluntarily and that he thought she ought to be able to get along comfortably on this amount.

Court Comments on Her Claims.

Justice Bischoff, commenting on Mrs. Gould's demands, remarked:

"In its last analysis the argument of counsel for the plaintiff may be stated to be that $120,000 a year should be allowed the wife pending the action for separation because her husband's income is four times that amount and she has become versed in the details of spending it, and while the schedule of her needs which she submits appears to fall short of $7,000 a month, it perhaps is conceivable that some of it was for necessaries, which may be increased if she should enter upon the task of distributing the money for them.

"If two automobiles at a cost of $6,000 each must become worthless within a year it may be necessary, through a slight mischance, to purchase still another during that time, and the plaintiff's estimate of $12,000 for this incident for her support could readily be increased to $18,000 if her experience of mechanical matters is reliable.

Might Run Up Apparel Cost.

"Again, the figures submitted for suitable apparel during the year might be increased much beyond $15,000 since the basis adopted is not what is to be worn, but what is to be bought, and in view of the fact that the estimate of $7,000 a month does not include anything for charitable donations or for traveling expenses I may take it as established that the plaintiff could physically succeed in spending $120,000 a year and this without her having assets to show for the expenditure at the end of the year other than the articles which she could conveniently give away to make place for the disposal of the next year's cash.

"The wife is to be maintained in a manner fitting her station in life and for this purpose alimony may sometimes be one-third, or even one-half, of the husband's income.

Legal Rule as to Alimony.

"No rule has ever been adopted by any court that a wife is entitled to one-third of her husband's income, irrespective of that income's relation to reasonable expenditures by the person who possesses it.

"In the case of an income which is many times excessive of all reasonable needs for the maintenance of a family in lavish abundance, the principles of apportionment for the wife's support which have been applied to cases of ordinary living incomes have no real cogency."

JAMES STILLMAN TO RETIRE?

Reported in Wall Street Again That He Will Quit as Head of National City Bank.

New York, Nov. 18.—[Special.]—James Stillman's retirement from the presidency of the National City bank again was reported in Wall street today, it being asserted that he plans to withdraw as head of the institution on Jan. 1 and be succeeded by Frank A. Vanderlip, vice president of the bank. The report is regarded in banking circles as more likely to be fulfilled than previous ones. For a long period Mr. Stillman, who spends many months of the year abroad, has not given any attention to the details of the bank's affairs.

Order NOW for CHRISTMAS

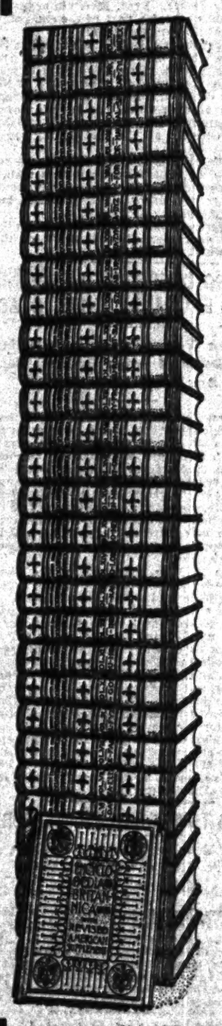

Don't Delay. You May Be Too Late.
Last Few Sets Are Going Fast.

As Christmas tide fast approaches your chance for buying the best of all book gifts diminishes, for only a very few sets of the New Werner Twentieth Century Edition

Encyclopaedia Britannica

Remain unsold. As heretofore explained, we secured exclusive control of the few remaining sets of the American Edition, further publication of which was prohibited by decision of the International Copyright Court, April 30, 1908.

Easy Payments

A small payment secures the complete set, delivered to your home. After that you make easy monthly payments.

Never again will you be able to buy the Encyclopaedia Britannica upon such easy terms and at so low a price. For a long while the great Encyclopaedia was held at such high prices that it was found only in the homes of the rich.

As long as the few sets which we control last you pay only half price. After that the British high prices will prevail. Send for particulars at once. Fill out coupon and mail today.

King of Books

For more than a century the Encyclopaedia Britannica, through its various revisions and additions, has occupied the foremost rank as a self-educator and work of reference. The illustration represents a complete set, which embraces 31 volumes, as follows: Twenty-five volumes, ninth edition, with new American articles; five volumes American additions, new edition, revised to date; one volume guide to systematic reading of the whole set. Actual size of volumes is 8½ by 10¾ inches, 2½ inches thick. The 31 volumes contain 25,000 pages, 12,000 illustrations, 600 up-to-date maps, and weigh 200 pounds.

Free Bookcase

We have on hand a limited number of Oak Bookcases, made especially for these sets. To those ordering through the coupon below we will send a Bookcase Free.

MAIL THIS COUPON (FOR ADULTS ONLY)

The Central Newspaper Association (Encyclopaedia Dept.),
215 Wabash Avenue, Chicago, Ill.

Gentlemen: You may send, without cost to me, sample pages containing maps, illustrations, color plates, &c., and also full particulars of your Special Offer in connection with the few sets of the New Werner 20th Century Edition Encyclopaedia Britannica, which you now have on hand. Also send information regarding free bookcase.

Name..... Street.....

Town..... State.....

Chicago Tribune Bureau. 11-19-08

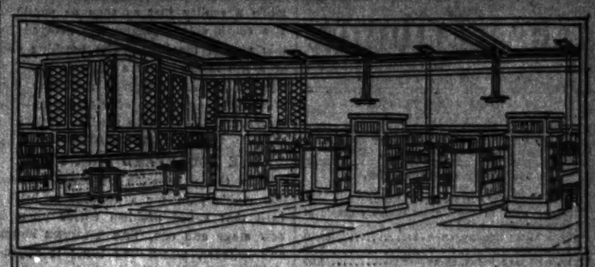

HAVE *YOU* SEEN
BROWNE'S
"AMERICA'S MOST DISTINGUISHED BOOKSTORE"

It is not yet a year old, but is already counted among the unique sights of Chicago. You are cordially invited to visit it, and bring your out-of-town friends.

The Store — BROWNE'S BOOKSTORE is decorated, furnished, and arranged like a beautiful home library. You can sit at a comfortable, well-lighted table and have books brought to you for examination; or you can wander among the shelves and make your own selections. Everything is readily accessible, and is arranged for *your* comfort and convenience.

"In no other American city is there a shop of this kind."—CHICAGO TRIBUNE.

The Stock — THE BEST BOOKS, new and old, in every field of literature, from the latest fiction to special editions in fine bindings, will be found at *Browne's*. Few other bookstores in the country carry so complete a collection of *new* books of all leading publishers.

"Probably the most distinguished book-shop in America. The one bookstore for the book-lover."—PROFITABLE ADVERTISING (*Boston*).

Prices — NOTWITHSTANDING the many distinctive features of *Browne's*, the prices are as low as in any other regular bookstore—in Chicago or elsewhere. The usual discount of twenty per cent is allowed on the new fiction and all other books not published "net."

"There never was another bookstore like it anywhere, and it is not strange that it has already come to be regarded with pride by Chicagoans."—CHICAGO RECORD-HERALD.

Books for Gifts — BROWNE'S BOOKSTORE has much to interest you at this time of year. Here is a varied assortment to suit all tastes and all purses—dainty gift books in inexpensive form, beautifully illustrated volumes of travel and biography, and choice editions of standard literature in cloth and leather bindings.

"Browne's Bookstore has a reputation which extends the country over."—PRINTER'S INK (*New York*).

BROWNE'S BOOKSTORE
The Fine Arts Building, 203 Michigan Boulevard
Telephones Harrison 2153 and 2134

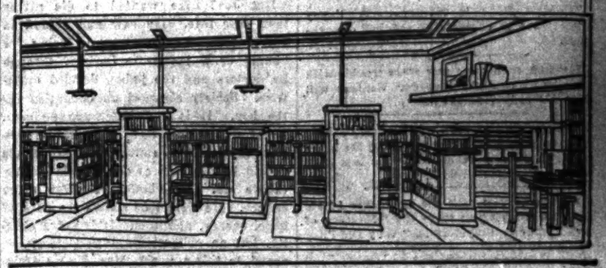

MEDICAL OPINIONS OF
BUFFALO
LITHIA SPRINGS WATER
Strong Testimony From the University of Virginia.

"IT SHOULD BE RECOGNIZED AS AN ARTICLE OF MATERIA MEDICA"

James L. Cabell, M. D., A. M., LL. D., *former Prof. Physiology and Surgery in the Medical Department of the University of Virginia, and Pres. of the National Board of Health:* "BUFFALO LITHIA WATER in *Uric Acid Diathesis* is a well-known therapeutic resource. It should be recognized by the profession as an article of Materia Medica."

"NOTHING TO COMPARE WITH IT IN PREVENTING URIC ACID DEPOSITS IN THE BODY."

Dr. P. B. Barringer, *Chairman of Faculty and Professor of Physiology, University of Virginia, Charlottesville, Va.:* "After twenty years' practice I have no hesitancy in stating that for prompt results I have found nothing to compare with BUFFALO LITHIA WATER in preventing Uric Acid Deposits in the body."

"I KNOW OF NO REMEDY COMPARABLE TO IT."

Wm. B. Towles, M. D., *late Prof. of Anatomy and Materia Medica, University of Va.:* "*In Uric Acid Diathesis, Gout, Rheumatism, Rheumatic Gout, Renal Calculi and Stone in the Bladder,* I know of no remedy comparable to BUFFALO LITHIA WATER Spring No. 2."

Voluminous medical testimony sent on request. For sale by the general drug and mineral water trade.

BUFFALO LITHIA SPRINGS WATER CO. BUFFALO LITHIA SPRINGS, VIRGINIA

ADVERTISE IN THE TRIBUNE SUBSCRIBE FOR THE TRIBUNE

The Tribune.

THE TRIBUNE CO., PUBLISHERS.

FOUNDED JUNE 10, 1847.

ENTERED AS SECOND CLASS MATTER JUNE 6, 1906, AT THE POSTOFFICE AT CHICAGO, ILL., UNDER ACT OF MARCH 3, 1879.

TERMS OF SUBSCRIPTION.

BY MAIL IN ADVANCE.

Postage paid in the United States (outside of Chicago city limits) and in Mexico:

Daily, without Sunday, one year	$4.00
Daily, without Sunday, six months	2.00
Daily, without Sunday, three months	1.25
Daily, without Sunday, two months	1.00
Daily, without Sunday, one month	.50
Daily, with Sunday, one year	6.50
Daily, with Sunday, six months	3.25
Daily, with Sunday, three months	2.00
Daily, with Sunday, one month	.75
Sunday issue, one year	2.50
Sunday issue, one month	.25

Give postoffice address in full, including county and state.

Remit by express money order, draft, or in registered letter, at our risk, to Tribune company, publisher.

BY CARRIER IN CHICAGO.

Daily (six days), per month	$ .65
Daily and Sunday, per month	.80
Sunday only, per month	.25

CHICAGO—TRIBUNE BUILDING.
NEW YORK—FLATIRON BUILDING.
WASHINGTON—40 WYATT BUILDING.

Persons wishing to take "The Tribune" by carrier may order it by postal card or telephone—Central 100. When delivery is irregular make complaint.

DOMESTIC POSTAGE—Twelve or 14 pages, 1 cent; 16 to 24 pages, 2 cents; 26 to 40 pages, 3 cents; 44 to 68 pages, 4 cents; 70 to 72 pages, 5 cents; 74 to 90 pages, 6 cents; 92 to 100 pages, 7 cents.

FOREIGN POSTAGE—Twelve or 14 pages, 2 cents; 16 pages, 3 cents; 24 pages, 4 cents; 28 pages, 5 cents; 40 pages, 6 cents; 44 to 48 pages, 7 cents; 50 to 56 pages, 8 cents; 60 to 68 pages, 9 cents; 70 to 72 pages, 10 cents; 80 to 92 pages, 11 cents; 94 to 98 pages, 12 cents; 96 to 100 pages, 13 cents.

Note—The laws of the postal department are strict, and newspapers insufficiently prepaid cannot be forwarded.

All unsolicited manuscripts, articles, letters, and pictures sent to "The Tribune" are sent at the owner's risk, and the Tribune company expressly repudiates any liability or responsibility for their safe custody or return.

THURSDAY, NOVEMBER 19, 1908.

SOCIETY MEETINGS.

HOME LODGE NO. 558, A. F. & A. M., 5120 Forest av.—Special communication Friday, Nov. 20, at 7:30 o'clock for work. E. R. VAN PATTEN, Worshipful Master. H. H. BLAKE, Secretary.

CHINA'S bank panic has had no visible effect on South Clark street.

SPEAKING of those counterfeit $5 bills, Mr. Van Vlissingen seems to be two bad Va.

IT has not been proved, however, that when Kaiser Wilhelm talks he mumbles his words.

IF it is legal for a wife to pick her husband's pocket, it ought to be equally legal for a husband to pick his wife's pocket.*

*If he can find it.

AN American consul in Honduras has resigned for the reason that he does not like to live in a "country governed by bandits." He has almost as bad an opinion of the Honduras government as Mr. Bryan has of the United States.

MAKING cabinets for President Taft is a favorite occupation with those persons who have nothing else to do.

THE princess de Sagan member of the Gould family appears to have exceedingly poor judgment in selecting her husbands.

SIR THOMAS TAGGART of Indiana has been giving an imitation of a man doing some serious thinking, and now announces that he is not a candidate for the United States senatorship. Thanking you for your kind attention, ladies and gentlemen, he will now go behind the curtain again.

ANYBODY who thinks it will be an easy task to legislate the Illinois and Michigan canal commissioners out of their jobs has a wholly inadequate idea of the power of suction possessed by those gentlemen.

MR. BRYAN hopes it "will not be necessary" for him to "run for office again." With all due respect for Mr. Bryan, the necessity of his running for office at any time has not been satisfactorily demonstrated yet.

MAIL matter for Mr.—formerly Capt.—Oberlin M. Carter may be forwarded to Mexico, Mo., where he seems to be living a life of usefulness as the superintendent of a brick-making plant.

PERSONS who do not like the comic supplements, says the Memphis Commercial-Appeal, "don't have to read them." This, we trust, closes the incident.

TRUSTEE POST is comparatively happy again. He is engineering another disturbance.

RATHER than have any more trouble with his loving subjects Emperor William will drop his conversazione habit.

WE can see no reason why anybody should seek to kill the kaiser by wrecking the royal train, or in any other way. He is a good and obedient monarch.

EDITOR BRYAN asks the assistance of his readers in trying to solve the "Mystery of 1908." The real mystery is, "Why Did They Nominate Him?"

STILL, President Roosevelt and a lot of other real workingmen sat down to that dinner.

A TOUCH of Indian summer is never so welcome as when it happens along in mid-November.

ONCE more the lesson is taught that those who sow forgeries shall reap at least indeterminate sentences.

EVEN Mr. Dougherty, formerly in several lines of business in Peoria, is beginning to find imprisonment irksome and annoying.

"THE best advertiser in Lawrence," says the Emporia Gazette, "is a jeweler. His ads are as interesting as anything in the local papers." Not knocking the local papers, we hope.

I SHALL have to class that Mr. Van Vlissingen as an undesirable citizen—but he bought lots of postage stamps.—Uncle Sam.

YES, Senator Tom Platt's term will expire next year. The emphasis is on the "expire."

VESTIBULES ON "L" CARS.

The tragedy on the south side "L" may be repeated any day. The conditions which brought death to a boy have long been noted. Any plea that the platform is not the place for a passenger is nullified by the habit of the company of packing its cars far beyond the proper limit. The safety and comfort of passengers have always been counted less important than the gathering of nickels from those who have to use the line in riding between home and business places. The traction expert's recommendation that vestibules be provided should be made a reality just as soon as possible. The south side company has delayed in this respect too long. The crushing out of a life is too costly a price to pay for neglect. Every approved appliance for securing the safety of passengers on crowded cars should be used.

THE BOULEVARD LINK PLAN.

With the publication of the Commercial club's plan for a connecting boulevard that vexed problem enters upon a new stage and one, THE TRIBUNE hopes and believes, which will bring it appreciably nearer to a wise solution.

The plan as it now appears is the result of months of disinterested and zealous work for which the city should be grateful. The ability and self-forgetful public spirit spent upon this project should assure its respectful consideration by the authorities who officially must pass upon it, by the press, and by the public.

Consideration and debate, however, should be candid, free, and thorough. The boulevard problem involves many factors and must be solved consistently with other needs. The board of local improvements has done wisely to recognize this and to postpone further hearings upon the link improvement until after the appearance of the report of the harbor commission, whose recommendations cannot fail to have an important bearing upon the whole matter of lake front improvement, including the boulevard detail.

THE TRIBUNE is glad to note that its criticisms of the chief physical defects of the plan originally brought forward by the Commercial club's committee have been accepted and that the amended plan does away with the indefensible gulches which would have paralleled the boulevard with ruins had the first plan been adopted and carried out. That part of the press which asked the public incontinently to swallow the original plan upon its own self-righteous and vague presentment would do well to consider whether they really served their own interest, much less that of the community, by their policy. The acceptance of the plan in its first state would have been a municipal misfortune. It would have compromised the whole "city beautiful" movement and, with reason, prejudiced the public against it and its proponents.

There should be no prejudging of this or any other plan for city improvement, whether the plan be devised and advanced by a powerful and public spirited organization like the Commercial club or by an obscure citizen.

This is a policy which should be accepted and adhered to not only as to the boulevard link project but as to every other project the community is called upon to consider in these inspiring days of a reawakened public spirit.

JOE BULANDA.

"I'd rather die than have my arm cut off." That was the hopeless cry of Joe Bulanda. With his arm gone he saw no way of supporting himself in the coming years. He declared again with vehemence that he would rather lose his life than be compelled to grow up to be "a 'bum' or a beggar." These were the only two places he saw ahead for an armless boy.

But the doctors said that amputation was necessary to save his life. Society, represented by the court, gave the order against the vigorous protest of Joe's father. The latter said he could not afford to lose the earning power of the arm. Now he has disowned the boy and left him to be a burden upon society, or a hopeful, ambitious citizen, according to the way society looks after the case.

Possibly the father is not to be blamed too severely. Evidently he belongs to that large class upon whose members the obligations of parenthood rest lightly. To such children come not as household treasures, but as potential contributors to the slender income. The weakling is a burden. The cripple is a curse. The natural love of the parent is lost in the presence of the stern realities of the struggle for bread.

But Joe? He wanted to die rather than face fate. He saw and shrank in horror from the possibility of being "a 'bum' or a beggar." Society, through its doctors and the judge, decided otherwise. Society assumed an obligation for the boy. It is a definite, specific case. What will society do? It is hard to resist the certain conviction that funds should be provided to educate this unfortunate lad. He should be given every chance. He should be shown the path of hope, energy, ambition. It is not a charity, but an obligation. Will Chicago respond to this appeal? Mrs. Emma Quinlan, probation officer under Judge Tuthill, has the case in hand.

HOW NOT TO DO IT.

The Western Railway club listened the other night to an address by the president of the newly formed Railway Business Men's association. The gist of the speaker's remarks may be given in the following quotation:

If there ever was a time when organized effort for the bringing about of better relations between the railroads and the people was absolutely necessary, it is now. In this scheme of conciliation the railroad managers must shoulder a large part. They must be open and aboveboard in all their dealings with the public, and when in contact with the people their pose should be that of kindness and not hauteur.

This is an excellent expression of what may be called the new policy among intelligent railroad men, and it is welcome in the degree that the public recognizes the importance to the general welfare of legitimate prosperity among the railroads.

But the Western Railway club heard another speaker, who declared that the deep waterway scheme "is the greatest fraud ever perpetrated on the public," and was designed merely to advance the political fortunes of certain individuals.

That waterway development is likely to prove a way to political success is undoubtedly probable. It is also too likely that waterway development will be the subject of unlawful designs.

But it is not only probable but certain that waterway development has been obstructed, is being obstructed, and will be obstructed by unwise railway interests against the public interest and the public will.

The first speaker's wisdom will go for nothing if the second speaker's folly is not suppressed.

CONDITIONS AT DUNNING.

The investigation which is to be made of conditions at Dunning will not be affected by political or personal considerations. It will be thorough and intelligent. The names of the private citizens who have been chosen to act with members of the county board in making it are a guaranty that a full, true, uncolored story of the state of things at the asylum will be told.

It is essential that it should be told. If recent statements as to the abuse of inmates by attendants are untrue, but are not declared untrue by men the community has faith in, the families and friends of persons who should be sent to Dunning will use all their efforts to keep them out of there. They would rather run the risk involved in having them at large than send them to what they believed to be a slaughter pen. The number of lunatics—some of them dangerous—at large in the community would be increased alarmingly. If there has been cruel treatment or administrative laches the exact facts should be stated and the public told what reform measures must be adopted.

No doubt the investigation will show that the tales of the abuse of inmates have been greatly exaggerated. Injuries, fatal perhaps, received by one of them may be due to the brutality of an attendant. They may be due to the proper exercise of force in subduing a frantic, murderous lunatic who is endangering the lives of others. The statements of lunatics as to the way in which they got their injuries cannot be trusted implicitly. They may have delusions regarding that as well as other subjects.

Many of the casualties in insane asylums are due to the fact that they are undermanned. If there were more attendants the patients could be better looked after. A smaller number would injure themselves or others. It is quite likely that that is one trouble at Dunning. With more generous appropriations it would be possible to hire more help or to raise salaries so as to get better help. Insane asylum work is so disagreeable that it is impossible to get ideal attendants for small pay. If the county board has not appropriated enough money the investigating committee will say so and the board will have to provide more.

Until the committee shall have reported there should be a suspension of judgment as to Dunning. Nobody should be condemned until all the evidence is in.

AN IMPENDING DOWNFALL.

Mrs. Catharine Waugh McCulloch is taking an unfair advantage of obstinate mankind in this community, and unless for chivalric reasons she will desist the opponents of equal suffrage can do nothing but throw up their hands and call for help.

Mrs. McCulloch, talking to the Hamilton club, made it painfully apparent that it is no longer the intention of the workers for the cause to feed obstinate mankind with the solid foods of reason. She used flattery. The descent of man already has begun. With one foot upon the slippery downward path he waves the other wildly in the air, and with the weak smile of complacency upon his vacuous face will topple ridiculously into the depths, pushed as he goes by such phrases as:

"Man must be gratified to see how much woman has improved since he first began to train her.

"Men wanted moral women, and the women practiced morality.

"Men wanted women to be beautiful, and whatever man's ideal of beauty has been women have striven to attain it.

"Men wanted healthy women, and women immediately set about to develop their strength.

"After praising women and encouraging them to the attainment of all this, man decided that he wanted a wife who knew something. Now we are given equal educational opportunities with men."

There is no hope for the obstinate if the suffragists are determined relentlessly to use such weapons.

IN A MINOR KEY.

Following a Bad Precedent.

"What kind of pavement are you going to put along this street?"

"Well, it is our intention——"

"So that's the kind, is it? Great Pluto! Why don't you move out of this neighborhood? You don't have to live here, do you?"

Uncle Jerry.

"Too often," said Uncle Jerry Peebles, "when that there thing they call opportunity comes along, by jocks, it's only an opportunity to steal somethin'!"

Rude Polly.

The sweet young thing with the beautiful red hair approached the parrot's cage.

"Pretty Polly!" she said.

"Fire! Fire!" screamed the parrot.

Got His Money's Worth.

"That tooth," said the dentist, wiping his perspiring forehead, "came out harder than any I ever extracted."

"You don't charge any more when they come hard, do you?"

"No."

Mr. Tyte-Phist paid the bill with serene satisfaction. He had made the dentist earn his money.

His Reason.

"Why do you omit the 'h' from your name, Ben?" asked Will Shakspeare one day.

"For the sake of variety," answered Mr. Jonson; "there is already too much Johnson in the city directory."

This is why they called him Rare Ben Jonson.

Obeying an Injunction.

The Rev. Dr. Fourthly, hearing a hand organ playing ragtime music in front of his premises, closed his storm door.

"For Solomon says, you know," remarked the doctor, "that 'the doors shall be shut in the streets when the sound of the grinding is low.'"

His Record.

Tommy Wrott—"You told Dora Hope that you had refused me at least half a dozen times. What a whopper!"

Lotta Guph—"It wasn't a whopper, either. Don't you remember that you proposed to me six times last Thursday evening?"

G. W. H.

MARQUISE DE FONTENOY.

Copyright, 1908, by the Brentwood company. All rights reserved.

KING EDWARD has appointed Lord Desart to be his principal plenipotentiary at the international naval congress opening ten days hence in London, and the earl will be assisted by Rear Admiral Sir Charles Ottley and Capt. E. J. W. Slade, R. N., director of naval intelligence at the admiralty, as his fellow-delegates. Lord Desart's selection as principal plenipotentiary of the greatest naval power in the world at an international naval conference sounds strange, in view of the fact that his only connection with the navy was as midshipman serving in American waters at the time of the Trent difficulty between England and this country. Previously he had been a page of honor to Queen Victoria, and, leaving the navy not long after the close of the civil war in this country, went to Cambridge university, where he became the president of the famous Amateur Dramatic club. After graduating he was called to the bar, and his services as secretary of the royal judicature acts committee were rewarded by his appointment to the post of solicitor and chief counsel to the treasury, an office which he still retains.

Lord Desart was also for a number of years director of public prosecutions, an office demanding altogether exceptional qualifications, not so much of a legal character as of tact, discretion, and judgment, since it is upon his shoulders that rests the responsibility of determining whether or not the government shall undertake the prosecution of a criminal. Where the offender belongs to a rich and aristocratic family the latter frequently compromise matters financially with the victims of the crime, who are thereupon ready to abandon the prosecution so far as they themselves are concerned. The matter then rests with the government department of which Lord Desart was so long the chief, and it is for the director of that office to decide whether public interests will best be served by the prosecution of the affair at the expense of the state or by hushing it up.

Lord Desart rejoices in the appalling Christian name of Agmondesham, which was borne by his father of the first Lord Desart and also by the latter's maternal grandfather, Col. Agmondesham Muschamp of Cromwell's roundhead army, and through whom he inherited a considerable amount of property. Lord Desart is the head of the house of Cuffe, which originally hailed from Somerset shire, but that since the Tudors has been settled in Ireland, where Hugh Cuffe received a grant of 6,000 acres in County Cork from Queen Elizabeth. The peerages of Lord Desart are all Irish and do not carry with them any seat in the house of lords.

He is president of the Benevolent Society of St. Patrick, a nonpolitical philanthropic institution in England, with headquarters in London; has a daughter, Lady Sibyl, married to William Bayard Cutting of New York, but has no son, and the heir to his honors is Capt. the Hon. Otway Cuffe, who, although he still remains a member of the royal household, to which he was appointed some eight years before the death of Queen Victoria, joined just twelve months ago the Irish Home Rule party. In fact, he is the only avowed Home Ruler among the permanent gentlemen in waiting of the king. Capt. Otway Cuffe is also mayor of Kilkenny, to which office he was elected by the unanimous vote of the corporation, all of whom are Home Rulers.

With regard to Lord Desart's principal fellow-delegate, Admiral Sir Charles Ottley, he will be remembered in this country as having spent several years at Washington in the capacity of naval attaché to the British embassy under Lord Pauncefote. He is a warm friend of Admirals Dewey, Brownson, and other American naval officers, and is reputed to be one of the cleverest men in the British naval service. He also has been naval attaché at Paris, at St. Petersburg, at Rome, and in Japan. In fact, he was in Japan at the time of her war with Russia, and may be said to have been behind the scenes as far as the Japanese were concerned, and initiated by them into all their secrets of the campaign.

He is the inventor of the submarine mine that sent the Russian battleship Petropavlovsk, with its admiral and crew, to the bottom at Port Arthur, Grand Duke Cyril, now a nephew of King Edward, being one of the few survivors. Ottley invented the mine and the automatic depth gear, which is one of its most important features, some eighteen years ago, when lieutenant on the Vernon, and the fate of the Russian flagship at Port Arthur furnished a striking illustration of the success of the invention. Sir Charles, after being chief of the naval intelligence department of the admiralty, is now secretary and executive officer of the committee of imperial defense, which is charged with the supervision and design of the naval and military defenses of the empire.

Gen. Count Hulsen-Haeseler, who died so suddenly after dinner on Sunday last while in the kaiser's company at Donaueschingen, where he was staying as a member of Prince Fuerstenburg's house party for the emperor, must not be confounded with Field Marshal Count Haeseler, now retired from active service, and one of the most picturesque veterans of the German army. Count Hulsen-Haeseler was the chief of the military cabinet of William II., and could boast of having been the only man for whom the kaiser ever played the rôle of Cupid.

Some sixteen years ago the late general, then a mere major and one of the officers in attendance on the emperor, fell in love with the beautiful Hildegarde von Lucadou, daughter of the general of that name and one of the greatest heiresses in Germany. The major, who had little beyond his pay, his father being director general of the royal theaters, found that his suit was displeasing to the girl's parents, and after due encouragement by the kaiser made a clean breast to him of the whole affair.

William thereupon took it upon himself to secure the consent of the general and Mme. von Lucadou, and one day drove off to their house quite alone but in full dress uniform, bearing a huge bouquet. This he presented to Mme. von Lucadou, at the same time making a formal request for the hand of the daughter of the general and herself for his favorite adjutant, Maj. von Hulsen. It is scarcely necessary to say that this step removed all obstacles, for not only were the girl's parents afraid of giving offense to their sovereign, but they likewise realized that an officer whose cause the kaiser thus championed was naturally destined to a brilliant career.

The marriage took place in 1892 in the presence of the emperor and empress, the parents of the bride settling a large sum of money upon her, which has been enormously increased since their death. Two years after the marriage the emperor conferred the rank of count upon his favorite aid, authorizing him at the same time to add to his own name the maiden name of his mother, who had been a Countess von Haeseler. His military promotion advanced by leaps and bounds. He was promoted in rapid succession to lieutenant colonel, colonel, major general, lieutenant general, and finally to the post of chief of the military cabinet of the emperor.

The latter at intervals would organize something in the nature of a surprise party for the general, who on returning home from the palace would find assembled in his dining room the kaiser himself and a chosen party of friends, the whole table being decked out with wines and dishes brought from the palace in the emperor's own fourgon. He was a tall, dark man, of exceedingly cheery disposition, with a keen sense of humor and a talent for telling droll stories in Berlin dialect.

As chief of the military cabinet he was one of the most powerful members of the emperor's immediate entourage. The kaiser, in every sense of the word the commander in chief of the military forces of Germany, reduces the ministers of war of Prussia, Württemberg, and of all the minor German states save Bavaria to the rôle of mere clerks, decides everything himself, making the allotment of the various commands, the selection of all officers for promotion, and the choice of those who for one reason or another are to be shelved. He does this through the chief of his military cabinet. Indeed, it is no exaggeration to state that he exercises all his administrative powers as generalissimo through this officer, who is virtually the only one to have anything to say with him in the matter, so that the complaint often has been made in the German press and in the reichstag that the de facto head of the war department was not the minister of war, accountable to the imperial parliament, but the chief of the military cabinet of the emperor.

VOICE OF THE PEOPLE.

[No communications unaccompanied by the name and address of the writer—which will not be published if not desired—will appear. Communications for this department must not exceed 200 words.—Ed. Tribune.]

COMPLAINT BY A MENTAL HEALER.

Chicago, Nov. 18.—[Editor of The Tribune.]—The law upon healing says: "A person is exempt from prosecution who heals in a mental and spiritual way."

Dr. Edward Olney and myself made the necessary application for a permit to heal, at the secretary of the Illinois board of health at Springfield, by the advice of Dr. G. W. Webster, president of the board, enclosing the following advertisement, to be inserted in the Chicago papers:

"Dr. W. H. Watson, member of the faculties of Society of Advanced Therapeutics, Paris (chartered); Metaphysical university, Washington, D. C. (chartered); University of the Northwest, Iowa, and Tottenham college, London, will lecture on 'Suggestive Therapeutics, Mental and Spiritual Science,' at 903 Masonic temple, Sunday morning and evening. Dr. Olney will give demonstrations in metaphysical science. Admission is free."

To which Secretary Egan replied: "Your advertisement is a violation of the laws of Illinois."

I desire to know why others are allowed to practice mental healing without legal authority. As a pupil of Dr. Charcot of Paris my authority has never been questioned. Medical men recognize suggestion as a curative agent, and I have taught them in my classes.

WILLIAM H. WATSON.

WHEN THE CONSUMERS WERE HEARD.

Chenoa, Ill., Nov. 17.—[Editor of The Tribune.]—Mr. Taft says: "I think it is up to the consumers to make themselves heard." The consumers were heard Nov. 3, when they elected you president, Mr. Taft. Soak it to 'em!

H. F. BALLARD, M. D.

SAYS JEWS SHOULD NOT WED GENTILES.

Chicago, Nov. 17.—[Editor of The Tribune.]—If Dr. Hirsch is correctly reported in regard to intermarriage and assimilation of Jews with adherents of other religions, it behooves me, as a Jew, to modify the impression your non-Jewish readers may have received from these remarks on account of their being uttered by a man as prominent as Dr. Hirsch.

Dr. Hirsch simply voices his individual opinion, and since he represents the religious views of a comparatively small number of Jews, it can truthfully be said his opinion in this matter is not shared by the great body of Jews, who wish to preserve their religion and do not desire to destroy it by intermarriage or any other means.

In fact, Dr. Hirsch's religious views are radically opposed to those of the vast body of Jews outside of his own congregation, and, while modern Judaism does not know any heresy trials and permits any Jew the widest latitude in his adherence or nonadherence to its tenets, it certainly cannot look upon Dr. Hirsch as a representative of its ideals and aspirations.

A JEW.

CONCERNING JUDGES' SALARIES.

Chicago, Nov. 16.—[Editor of The Tribune.]—The reading public has grown interested over a proposition to increase the salary of the municipal judge from $8,000 to $10,000. The writer agrees with THE TRIBUNE that scarcely a better judge can be obtained for the latter than for the former salary. The judicial office should be sought for the honor.

No lawyer who enjoys a net yearly income from his profession of $5,500 acts the part of wisdom were he to accept a municipal judgeship at even $6,000—for two reasons: his professional income will grow; while after retirement from the bench a judge experiences difficulty in regaining a law practice, and particularly so if it be at forty-five or fifty years of his life. While Chicago business circles have little use for the lawyer under 30, the ex-judge at 50 or 60 years of age, except he has wealthy and influential relatives or friends, or unless he be extraordinarily brilliant or public spirited, finds little opportunity to build up a profitable law practice.

Any reader of this, without using many of his fingers, can count all the former judges of Chicago who are enjoying a legal practice today equal to his income when a judge and that whether he had been a justice of the peace or judge of a court of record.

E. E. R.

PRIMARY ELECTIONS THEME OF BOOK BY PROF. MERRIAM.

Chicago University Instructor Suggests Methods Which He Believes Would Promote Fairness at the Polls.

Prof. Charles E. Merriam of the University of Chicago, a prominent figure in the charter conventions in 1907, has written a book, "Primary Elections." In it he proposes several measures for promoting fairness in elections.

He urges the reduction in the number of elective officers and advocates a return to the use of the original ballot, striking off party lists and distinguishing the candidates by inserting the party to which they belong after their names. Prof. Merriam suggests state endowment of a part of the campaign expenses of primary elections.

"Unless primary laws are accompanied or followed by other developments of the political situation, comparatively little will result from the movement," he writes. "No friend of direct nomination should indulge the pleasant dream that the adoption of a law providing for such a system will of itself act as a cure for all the present day party evils.

"The direct primary system is to be regarded as an opportunity, not as a result. It signifies the opening of a broad avenue of approach to democracy in party affairs, but not the attainment of the goal."

Prof. Merriam has been mentioned as the probable successor of Ald. Snow of the Seventh ward.

CHICAGO CREDIT MEN DINE AND EXCHANGE THEIR IDEAS.

Plans for Preventing and Collecting Bad Debts of Large Business Concerns Are Discussed.

At the regular monthly meeting and dinner of the Chicago Credit Men's association in the rooms of the Midday club last night, Charles C. Schramm, chairman of the committee on credit department methods, presented a report based upon information received from reports from fifty-eight members of the association. The reports told of the individual methods used by various large houses in safeguarding their credit and in keeping apprised of the financial standing of their customers.

Frederic P. Vose, secretary of the Electrical Trades association of Chicago, spoke on the methods used by that organization.

"When a debtor cannot or will not pay admitted obligations," he said, "our members are notified and they refuse to sell to him except for cash upon delivery. The association collected $236,000 for its 200 members this year, an average of $1,400. Our dues are $30 a year, so the members saved money, the difference between $30 and $140, or 10 per cent, which a collection agency would have charged for the service given. We maintain that the plan of our association is legal and it has the support of several court decisions."

George M. Krebs spoke briefly on "The Art of Expression in Business." About 150 members attended the dinner.

CYRUS TOWNSEND BRADY HERE

Clerical Novelist Speaks at Banquet of Men's Club of Oak Park Grace Episcopal Church.

The Rev. Cyrus Townsend Brady, author, who recently resigned as pastor of a prominent Episcopal congregation in Toledo, O., as the result of his political ideas, was guest of honor and principal speaker last night at a banquet of the Men's club of Grace Episcopal church of Oak Park. Dr. Brady came from Toledo to attend the banquet.

Foreclosure Suit Is Started.

Proceedings were begun in the Superior court yesterday by the Berkshire Life Insurance company against the Sheridan Club Auxiliary association to foreclose on property which was given the insurance company to cover a loan of $40,000.

NEWS OF THE THEATERS.

Hawaii.

Burton Holmes circled this round old world of ours in eighty days—at least he was that length of time to the actual journeying. He loitered two days out of every three, however, and so was some seven months getting from Chicago back to Chicago. Last evening in Orchestra hall he began to tell his friends, patrons, and admirers about the trip. The result of some of the days of actual travel were shown, but in the main the products of the days of loitering were placed in view and talked about. It is the loitering that is the delightful part of traveling, and Mr. Holmes knows how to travel and how to make the most of it.

He began his rounding of the globe with a stop at Hawaii, which he calls "Our Own," and into which peaceful Pacific island group American enterprise and industry have swept with the usual results—prosperity for the invaders and the gradual but inevitable degeneration and extermination of the native. Starting by train en route for San Francisco, he shows a glimpse of the upbuilding of the "most Parisian of American cities," sails out of the Golden Gate, and soon brings his fellow travelers into the harbor of Honolulu—a place which has been robbed of all its wondrous natural beauty and made ugly and repellant by the utilitarian structures American commerce has erected there.

The streets of the city itself, which ten years ago were picturesque, are now hideous with the business block architecture which we here on the mainland know only too well. But out in the residence district and in the suburbs the charm and loveliness which nature and the good taste of mankind have provided afford ample material for the Holmes and Depue cameras, and the results are pictures many of which are artistic and highly attractive.

The views are in their entirety among the best Mr. Holmes has shown here, the slides being in the main photographically clear and sharp and the coloring soft and free from glaring contrasts. The greatest improvement, however, is in the motion pictures. These treacherous and unreliable strips have turned out uncommonly well for this particular travelogue. They are admirably steady, are generally distinct and of good quality, and, barring one bit of electricity marking and an occasional flicker, are all that any motion film can be. The subject material, too, is better chosen than it has been in some of the recent travelogues; there is only one crummy picture and that reasonably legitimate, and such films as the sheep leaving the pens, the steers being driven into the water, and the final remarkable one taken by Bodine of the eruption at night of the burning lake are deserving of the highest commendation. Mr. Holmes talked in a more free and conversational manner than used to be his custom, and had much of interest to tell concerning the industrial and commercial conditions in the islands.

The same travelogue will be repeated tonight and tomorrow evening and Saturday afternoon in Orchestra hall.

W. L. HUBBARD.

From Standard Oil to Drama.

New York, Nov. 18.—[Special.]—Lee W. Dodd, son of the late S. C. T. Dodd, who for many years was general counsel of the Standard Oil company, has given up a lucrative position with that company for playwriting. His first production is a play called "The Return of Eve," soon to be produced by the Shuberts with Bertha Galland in the leading rôle.

The new playwright, who is only 29 years old, graduated from the Sheffield scientific school of Yale university in 1899. His father intended he should become a lawyer. With this object in view young Mr. Dodd accepted a position with the Standard Oil company and remained with it until his father's death. Then he resigned.

When he submitted "The Return of Eve" to the Shuberts through Mrs. H. C. De Mille it was accepted at once. Mr. Dodd has published one book, "A Modern Alchemist," and has been writing verse since his college days, a good deal of which has been published in the magazines.

DISOWNED BY HIS FATHER, ONE ARMED BOY IS IN NEED.

"Joe" Bulanda Receives Courtesies of Club Swimming Pool, but Suffers for Necessaries of Life.

If the diversions of life were only more sustaining, the lot of "Joe" Bulanda would be easier than it is. For when it became known that the little boy's father for the second time in court the other morning repudiated him because the child had lost an arm and was no longer of use to his parent, a sympathetic public hastened to shower several attentions upon him.

It offered him the hospitality whenever he wished to command it of one of the swimming pools of one of the most conspicuous clubs of the city. And the spirit of youth is too strong in this little outcast cripple for him to be entirely unresponsive to the "cool, silvery shock of the plunge" into its depths.

But "Joe" at an early age learned that one cannot live by diversion alone. Even while in the water yesterday splashing his one arm and his two small legs, emaciated by deprivation and sickness, something made him think of the unhappy times, more frequent than the bright ones, and he burst into tears.

Aside from one or two privileges, he has little which he can call his own. The prodigal public gave its superfluities but was sparing of its money, and his cash assets at present number just $15. And neither he nor his probation officer, Mrs. Emma Quinlan, who has accomplished such wonderful things for him, can figure out how he is to maintain his delicate life on this.

His youthful ambition is to get through the eighth grade of school and then maintain himself by work. He is already due to be through grade 6 by February, but by extra hard work his bright mind is going to accomplish it, so his teachers say, by Christmas—if the problem of existence does not prove too much for him.

Among his accomplishments just acquired is the one of learning to tie a four-in-hand tie. In the face of his rebuffs and the unkindnesses of his father, however, he has taken little pleasure in what he has learned.

SUNDAY CLOSING ADVOCATES WIN A CONDITIONAL VICTORY.

Judge Kavanagh Hands Down a Decision in Right to Institute Quo Warranto Proceedings.

Victory, with a string to it, was apportioned yesterday to Sunday closing advocates in Judge Kavanagh's court. The right to a hearing on quo warranto proceedings instituted against the Congress Hotel company because of its alleged action in selling liquor on Sunday was upheld and a motion made by Attorney Levy Mayer to set aside leave to file information with proceeding was denied.

The court spoke at length, however, on the rightful function of quo warranto proceedings, intimating that this function was misdirected in the present instance, but refusing to stop proceedings because they had been started under the jurisdiction of another judge. Ben M. Smith, and transferred to him only by change of venue. He also suggested that if the arguments set forth by Attorney Mayer are substantiated at the quo warranto hearings the Sunday closing forces will fare badly.

No further move will be made by either side until early in December, when a decision is expected from the Supreme court on the question whether the Sunday closing law is in force in Chicago or not.

LOGAN COUNTY PEOPLE MEET.

More than 125 Members of Association at Fifteenth Annual Reunion and Dinner.

The Logan County association, comprising 350 former residents of that county, held its fifteenth annual reunion and dinner last evening at 6 Madison street. More than 125 members were present. B. Brooks Fryer was elected to succeed A. H. Wiltse, the retiring president, and Kate Britton was reelected secretary and treasurer.

DINE ROBERT COLLYER AT 86

New York Admirers Meet to Keep Aged Minister's Birthday.

CARNEGIE TRIES ON A PUN.

Guest of the Evening Moves Many of His Auditors to Tears.

New York, Nov. 18.—[Special.]—The Rev. Robert Collyer, pastor emeritus of the Unitarian church of the Messiah, stood before a mammoth cake which bore eighty-five burning candles, emblematic of the years of his life, in the banquet hall of the Hotel Manhattan tonight and told nearly 200 members of the Unitarian club and their friends how sweet a thing it was to grow old naturally.

Before he had finished there were many in the room who had tears in their eyes, for the preacher, who for nearly thirty years had been occupying the pulpit of the Church of the Messiah, spoke almost as if it were in parting.

"It seems to have been the simplest thing in the world to live along and to do as I have done," said the white haired guest of the evening. "You have so burdened me with praise for what I have done, as you see it, that I seem crushed with humility. Yet it has not been hard to do the little good I have done and with which you credit me. I have just lived and made no special effort to do aught but live rightly.

Death Robbed of All Terrors.

"I don't bother a bit about how much longer I have to live. I can imagine myself going home tonight, maybe, and going to a sleep from which awakening will be in a better and sweeter morn. I live by faith, by as much faith as I can summon, because I cannot live without it. I love the sunlight and I stay in the sunlight as much as I can because it is good for old men to do so. Yet the dark has no terrors for me. Whenever night comes for me I will be ready waiting for it."

Many ministers of the Unitarian church in New York, Boston, and neighboring cities assembled to pay honor to Mr. Collyer. The Rev. Dr. Price, pastor of the church that W. H. Taft attends in Washington, was among those who sat down to the birthday dinner. Rabbi Wise and several clergymen from denominations other than Unitarian in this city were among the guests.

Andrew Carnegie a Speaker.

The toastmaster was Cyril H. Burdette, who introduced Andrew Carnegie as first speaker, because, he said, Mr. Carnegie might have known Mr. Collyer when they were boys in Glasgow.

"I left Glasgow in 1848," said Mr. Carnegie. "My friend Robert left it two years later, so, for once in my life, I was ahead of him in achievement. If you stop to think of it, we have both followed much the same pursuits in this country. He followed the prophets, and so did I. Only, you must remember that I am a devotee of simplified spelling! and maybe I spell my prophets with an "f" instead of the "ph" that my friend Robert recognized as the only legitimate way."

The Rev. Dr. Edward A. Horton of Boston claimed to have met the guest of the evening forty-three years ago in his study in Chicago, when, as a young preacher, raw from college, the speaker said he ventured in with a letter of introduction to the even then well known minister.

LEAGUE FORMED TO PROTECT CHILDREN FROM CRIMINALS.

Ald. Dever Urges That City Raze Tenements in Crowded Districts and Establish Playgrounds.

Steps to form a local branch of the Juvenile Protective league, an organization whose object is to protect little girls from attacks, were taken last evening at a meeting in the Northwestern University settlement, 139 Augusta street.

A committee on organization was appointed to propose officers and to call a meeting within a few days to perfect the organization. Among the speakers were Ald. William E. Dever and John H. Witter, chief probation officer of the Juvenile court.

Ald. Dever urged that the city raze the worst of the tenements in the congested districts of the city and establish playgrounds and breathing spots for the children. His said attacks on children are the result of environment and that punishment simply as a matter of revenge was useless.

"We must teach parents to take better care of their children and make them understand that there is constant danger from this sort of criminals," said Mr. Witter.

Harry K. Smoot, a member of the Juvenile court committee, urged vigorous prosecution of criminals found guilty of attacking girls and women. He also criticised the police for failing to enforce the law against selling intoxicating liquor to children.

UNIVERSITY GIVES UP STREET.

Withdraws Request for Closing of Greenwood Avenue Before Aldermen Can Refuse It.

The University of Chicago has abandoned its request for the vacation of Greenwood avenue, from the Midway to Sixty-first street, so it could erect some new buildings it is planning. Wallace Heckman, for the university, withdrew the request before the council committee on streets and alleys south yesterday afternoon.

To be exact, he withdrew the request after it had become patent to all people that the committee intended to refuse the vacation anyhow. Some property owners insisted the record ought to show that the application

BERT COLLYER AT 80

Admirers Meet to Keep Minister's Birthday.

HE TRIES ON A PUN.

The Evening Moves Many of Auditors to Tears.

Nov. 18.—[Special.]—The Rev. er, pastor emeritus of the Uni- of the Messiah, stood before a his which bore eighty-five flam- emblematic of the years of his nquet hall of the Hotel Manhat- and told nearly 200 members of n club and their friends how it was to grow old naturally. ad finished there were many in had tears in their eyes, for the o for nearly thirty years had ng the pulpit of the Church of spoke almost as if it were in

to have been the simplest thing to live along and to do as I have the white haired guest of the ost have so burdened me with at I have done, as you see it, crushed with humility. Yet it hard to do the little good I have h which you credit me. I have d made no special effort to do e rightly.

Robbed of All Terrors.

other a bit about how much e to live. I can imagine myself onight, maybe, and going to a ich awakening will be in a bet- ter morn. I live by faith, by as e I can summon, because I can- out it. I love the sunlight and I sunlight as much as I can be- d for old men to do so. Yet the terrors for me. Whenever for me I will be ready waiting

ters of the Unitarian church in Boston, and neighboring cities pay honor to Mr. Collyer. The es, pastor of the church that attends in Washington, was who sat down to the birthday d Wise and several clergymen nations other than Unitarian in among the guests.

Carnegie a Speaker.

aster was Cyril H. Burdette, ed Andrew Carnegie as first use, he said, Mr. Carnegie might Mr. Collyer when they were ow.

nagow in 1848," said Mr. Car- friend Robert left it two years once in my life, I was ahead of vement. If you stop to think e both followed much the same this country. He followed the so did I. Only, you must re- I am a devotee of simplified maybe I spell my prophets with nd of the 'ph' that my friend gnised as the only legitimate

e. Edward A. Horton of Boston ve met the guest of the evening ears ago in his study in Ch- a young preacher, raw from peaker said he ventured in with troduction to the even then well er.

FORMED TO PROTECT EN FROM CRIMINALS.

Urges That City Base Ten- in Crowded Districts and Playgrounds.

rm a local branch of the Juvenile ague, an organization whose ob- otect little girls from attacks, st evening at a meeting in the n University settlement, 122 Au-

e on organization was appointed ffiers and to call a meeting with- ys to perfect the organization. peakers were Ald. William E. ohn H. Witter, chief probation Juvenile court.

urged that the city raise the tenements in the congested dis- city and establish playgrounds spots for the children. He on children are the result of and that punishment simply as venge was useless.

teach parents to take better children and make them under- re is constant danger from this als," said Mr. Witter.

moot, a member of the Juvenile tee, urged vigorous prosecution found guilty of attacking girls He also criticised the police for force the law against selling in- uor to children.

TY GIVES UP STREET.

Request for Closing of od Avenue Before Alder- n Can Refuse It.

ary of Chicago has abandoned r the vacation of Greenwood the Midway to Sixty-first ould erect some new buildings r. Wallace Heckman, for the thdrew the request before the ittee on streets and alleys south ernoon.

he withdrew the request after e patent to all people that the tended to refuse the vacation e property owners insisted the to show that the application ed, but Chairman Dixon ruled had a right to back out as it could.

g was attended by one of the tions of property owners ever ty hall. It numbered 176 ob-

AND ENTERTAINMENTS.

Homeopathic society will hold a he Public Library building this Rev. Herman Page, pastor of St. al church, will speak on "Religion herapeutics," while "The Medical discussed by Drs. H. V. Halbert Adams.

e of the Sunday Evening club will dinner this evening at the Tip t seventy-five having already so- n will be speeches, music, and p generally, the affair being un-

of Cosmopolitan Clubs, represent- of the largest universities in the hold its second annual convention versity of Michigan chapter at ich., during the Christmas college

McChesney will address the mem- nk county real estate board on for the Purpose of Holding Real s weekly luncheon at Vogelsang's ay.

vice president of the State Bank ill address the members of the St. Paul of Grace Methodist Epis- the parlors of the church tomor-

regular monthly meetings of the h Teachers' association will be ns of the Baptist Chinese mission, t, this evening.

ecture for children only will be J. Cigrand at the Public Library se Hughes reading room for young y morning.

ood Brown of the Appellate court "Stephen Arnold Douglas" before of the Chicago Historical society ening.

" will be the subject of a lecture Drama before the Chicago Medical Public Library building Saturday

f the American Revolution have on "Children's day." A special tic addresses has been arranged. ub will hold an industrial meet- n hall this morning.

SOON A BRIDE; STILL WORKS

Bertha Duppler to Be Married on Monday, but Stays at Desk.

LOATH TO QUIT POSTOFFICE.

Secretary of Postmaster Campbell Faithful to Duties.

After all, when one has been a strenuous business woman and wedded to the very strenuosity of it, it isn't as easy a matter as it seems to get a divorce from business in order to commit matrimony for life. Ask Miss Bertha Duppler.

Miss Duppler is to wed Jacob Baur, wealthy Chicagoan, on Monday next, and with the marriage day looming nearer she has not yet deserted her desk in Postmaster Campbell's office.

When the engagement of Miss Duppler and Mr. Baur was announced some weeks ago it was generally supposed that Miss Duppler would retire almost immediately from business, following the custom of most business women about to wed, but two reasons have kept her tied to her duties as private secretary to Chicago's postmaster—her tardiness in securing some one to fill her place and the fact that for eleven years the postoffice has been home to her and she has been loath to break the association.

Tarries from Day to Day.

Miss Duppler claims that it is all Postmaster Campbell's fault, although she admits that when she does leave her desk this week some one is only to be "detailed" to do her work and an appointment is not to be made at this time. Friends say, however, that the business ties have proved strong and Miss Duppler has tarried from day to day, loath to turn her back on the life which has made her a figure in the city's business world.

At any rate, Miss Duppler did not leave her desk last Monday evening as she had planned, and will not do so until the close of the week, with just a day or so to serve as the interim between her life as business woman and the day she becomes a bride.

Private Car to Carry Guests.

The wedding is to be quiet and few of the friends know where it is to take place, for it is not without its surprise feature. A private car will await the coming of Mayor Busse—for whom the bride served as private secretary during the days of his postmastership—at other well known officials and a few close friends.

The car will leave the Northwestern station about the middle of the afternoon and whisk the guests out to a north shore town—Highland Park, in all probability, as Miss Duppler has made her summer home there.

The guests will be met at the station with waiting vehicles and taken to one of the churches of the village where the service is to be performed and then all will be brought back to the city in the same private car.

BENEFIT BALL TO BE GIVEN FOR CHAPIN DIVORCE FUND.

Testimony Heard Concerning "Lady Barber" in Ser Vis Case, and Defendant Is Charged with Cruelty.

Herbert O. Chapin, husband of the alleged affinity of Dr. J. H. Carpenter, is to be tendered a benefit ball tonight at Redale hall for the purpose of raising funds to aid him in prosecuting his divorce suit against his wife. The motion of Attorney P. H. O'Donnell for a new trial for Mrs. Chapin on her recent disorderly conduct conviction will be argued on Saturday. Mrs. Chapin says that her father unwittingly answered in the affirmative when asked if he knew that his daughter and the physician were intimate. He now says he did not know the meaning of the word "intimate" as used by the attorney for Mrs. Carpenter and thought he was answering that they were friends.

Testimony was heard yesterday in the case of Mrs. Anna M. Ser Vis, who is suing before Judge Honore for a divorce from William Ser Vis. Mrs. Emily von Kemp told of seeing "the lady barber" sitting in a stall at the Ser Vis store with her arms about the defendant's neck. Mrs. Ser Vis was recalled in the afternoon and testified to several instances of cruelty.

PLAN NAVAL ALUMNI BANQUET.

Rear Admiral Mahan Will Be One of the Speakers at Auditorium Annex Monday Night.

The United States Naval Academy Alumni association of the middle west will hold its annual dinner next Monday night at the Auditorium Annex. A distinguished list of speakers will be present. The toast, "The Navy," will be responded to by Rear Admiral A. T. Mahan; "The Battleship of the Present," by Rear Admiral W. L. Capps; "The Navy As It Is," by Washington M. Thompson of New York, and "The Cruise of the Fleet," by Rear Admiral J. H. Dayton, who recently was in command of the Pacific squadron.

IN THE SOCIETY WORLD.

Passersby on Michigan avenue need not be seized with alarm if in wending their ways down that thoroughfare they encounter a more or less patient line of humanity verging toward Orchestra hall this morning. It is "exchange ticket" day for the Isadora Duncan performance to be given in the hall on Nov. 30 for the Children's Memorial hospital and the orchestra invalid fund. At the same time the balcony seats will be put on sale, permitting those of the public who wish only to view one of the twin performances for these charities to purchase reservations. The second entertainment is to be the Wagner program by Mme. Marie Rappold and David Bispham on the evening of Dec. 7.

Some one with mathematical skill arranged the seat sale idea for these entertainments. Here is the proposition: No seats for a single performance will be sold on the lower floor of the hall. Folk desirous of reservations on the lower floor first must purchase an exchange ticket, and this entitles the holder to reserved seats for both performances. This exchange ticket must be taken to the box office of Orchestra hall any time after 9 o'clock this morning, where it is given in return for the regular ticket admitting the bearer to the location on the lower floor he may choose to select for himself. No one may exchange more than twenty tickets in a block. The balcony and gallery will be left for those who intend witnessing one of the entertainments only.

The débutantes who are to serve as ushers and program sellers at the Duncan entertainment will wear modified Greek gowns, the modern maid finding the drapery of the languorous Greek maiden too difficult to move about in during active moments. That they will form a beautiful group is evidenced by the gowns chosen—soft lavender silk shading into heliotrope. The skirts are to be of sunburst fashioning, with the draped Grecian bodice caught with gold bands. Gold filet will be worn in the hair and their slippers will be of gold—in color.

Mr. and Mrs. Reginald Vanderbilt are expecting to come from New York to attend the opening of the stock yards horse show on Dec. 7. They will bring with them a large party, including Mr. and Mrs. Sidney Love (Marjorie Burnes), Mr. and Mrs. Smith McKim, Miss Eleanor Sears, Alfred Vanderbilt, Paul Rainey, Preston Gibson, and Cyril Hatch—the same party they recently entertained, with the exception of Mr. and Mrs. Love, at the Yale-Princeton game. W. H. Moore also is expecting to bring on a party in his private car.

Mrs. William H. G. Logan and Mrs. Burnett Webster Robbins gave one of the largest and most elaborate luncheons of the season at the Edgewater Country club yesterday. The clubrooms were prettily decorated for the occasion. The dining room and hall were in yellow chrysanthemums and the living room was in red roses, with the two reception rooms done in pink. Palms, vines, and hanging baskets with flowers were used. During the serving of the luncheon a program of zither numbers was given. The hostesses were assisted in receiving by Mrs. John Lamberton, Mrs. Truman W. Brophy Jr., Mrs. Louis T. Jaques, Mrs. R. Russell Johnston, Mrs. Gilbert Pond, Mrs. Charles Jaques, Mrs. William Thresher, Mrs. Edward Willoughby, Mrs. Rufus Abbott, Mrs. Harvey Pickrell, Mrs. William Pruyn, Mrs. Edward Cusack, Mr. Fred Bowen, Mrs. Joseph Moulding, Mrs. George Cary, Mrs. Frank Beardsley, Mrs. Edward Ellicott, and Helen Smith, Miss Emily Fiero, and Miss Lydia Niblack.

A new association has been formed in Oak Park, the object of which sounds like some enterprising theatrical managers had been paying the village a visit. At any rate it promises to become a leading factor in the social life of the community. The club is to be known as the Wednesday Fortnightly and is organized "to promote interest in the stage." The current productions will be taken up as a winter study, the entire club will attend the theater once a month and discuss the play at the semi-monthly meetings to be held at the homes of the members. The membership includes Mrs. Byron von Elsner, who is the organizer, Mrs. C. E. Streeper, Mrs. John Caulfield, Mrs. F. L. Merrill, Mrs. Charles Anderson, Mrs. H. M. Baxter, Mrs. C. F. Grossarth, Mrs. John Wolff, Mrs. L. L. North, and Mrs. W. E. Evans.

A tea party and reception was given by Mrs. Henry Beyers and Mrs. Frank T. Murray yesterday at the residence of Mrs. Beyers, 1017 Ridge avenue, Evanston.

Mrs. Joseph Buffum gave a reception in the Fortnightly rooms yesterday, introducing her daughter, Miss Nathalie Buffum, to society. Mrs. Cyrus Adams, Mrs. Chauncey Keep, Mrs. Henry Blair, Mrs. T. B. Blackstone, Mrs. Frederick E. Winston, Mrs. William Paul Martin, Mrs. J. Allen Haines, Mrs. Warren Beckwith, and Mrs. Alexander Stevenson assisted in receiving, and of the débutantes who aided in entertaining there were Miss Lucy Knott, Miss Delia Conover, Miss Dorothy Walsh, Miss Lina Owsley, Miss Josephine Hamline, Miss Rose Dickinson, Miss Miss Jaques.

The marriage of Miss Isadora Llewellyn Smith, daughter of Mr. and Mrs. J. Sewell Smith, 6401 Greenwood avenue, and Claude Beardsley of Chicago, formerly of Muskegon, Mich., took place at noon yesterday at the family home. The Rev. Herbert Young officiated. There were no attendants and only the families were guests, the service being quiet owing to the death one year ago of the bride's sister, Mrs. Herbert Anderson (Hazel Smith), who at the time of her death was a bride of a few months. The bride of yesterday is the granddaughter of the late Robert Gillmore, once postmaster of the city.

The marriage of Miss Grace Harrison, daughter of Mr. and Mrs. James W. Harrison, 6537 Kimbark avenue, and Harry Webber Wanner of Indianapolis was celebrated last night at 8 o'clock in Christ Episcopal church. The Rev. Charles H. Young officiated. The bride wore a gown of white messaline trimmed with duchesse lace and carried a bouquet of lilies of the valley. Mrs. Harry R. Applegate and Mrs. C. Hofman Alexander of St. Louis were the matrons of honor and Miss Elizabeth Blish, Miss Martha Boswell, and Miss Maud Kimball were the bridesmaids. Little Dorothy Nettleton was the flower girl, wearing a white dress and carrying a smilax muff. John Harrison, the bride's brother, was the best man, and William Sanford, John Davis, and Dr. Harry Applegate were the ushers. Mr. and Mrs. Wanner will be at home after Jan. 1 at Indianapolis.

The wedding of Miss Minnie Page McDevitt, daughter of Mr. and Mrs. James McDevitt, 4218 Lake avenue, and George Worden Clucas, son of Mr. and Mrs. Hugh E. Clucas of Pueblo, Colo., was an 8 o'clock service of last night at the South Congregational church, the Rev. W. H. Robinson officiating. Miss Grace McDevitt, sister of the bride, was maid of honor, and the bridesmaids were Miss Ruth Clucas of Pueblo and Miss Jessie McDevitt. Milton Clucas of Pueblo was the best man, and Raymond W. Kimball, Louis Paradise, George R. McKidowney, and James R. Waldie were the ushers. Master Goodwin Torrance carried the ring. The young folk will be at home after Jan. 1 at 1524 Farwell avenue, Rogers Park.

The wedding of Miss Veronica MacGrath and Theodore Adams was a morning service of yesterday, celebrated at 9:30 o'clock at Our Lady of Sorrows. The Rev. Quigley, the pastor, performed the ceremony at solemn nuptial high mass. A breakfast followed at the home of the bride's aunt, Mrs. Anna Fitzpatrick, West Adams street and St. Louis avenue. The bride was given away by her brother, John T. McGrath. Her maid of honor was her sister, Miss Madeline MacGrath, and Bernard J. Fallon was the best man.

San Francisco, Cal., Nov. 18.—The marriage of Miss Constance De Young, daughter of M. H. De Young, to Joseph Cudahy Tobin was solemnized today at St. Mary's cathedral, Archbishop Riordan assisting by the cathedral clergy, officiating.

WOMEN TALK SUFFRAGE SUNDAY

President Thomas of Bryn Mawr Asked to Be One of the Speakers at Chicago Meeting.

Woman's suffrage will be boomed at a massmeeting in Chicago next Sunday. Just where the meeting will be held has not been determined.

Telegrams were sent last night to President Thomas of Bryn Mawr college, and Miss Mary Garrett of Baltimore, advocates of woman's suffrage, asking them to speak at the meeting. They are expected to accept.

HURT BY AUTO; ASKS $10,000.

Mrs. Elizabeth Willis Starts Suit for Damages Against W. G. Zoller, a Coal Dealer.

Mrs. Elizabeth Willis, 114 North Clark street, brought suit yesterday for $10,000 damages against W. G. Zoller, a coal dealer, for injuries suffered on Nov. 8 when she was struck by an automobile owned by him. She was crossing North Clark street at Indiana street when she was knocked down by the machine.

For Thanksgiving
SPECIAL PIN-CASKS
(5 Gallons) of
BASS' ALE
(Pale Ale or Burton Ale)
ON DRAUGHT AT HOME
A DELICIOUS, SEASONABLE AND HEALTHFUL RELISH FOR THE HOLIDAY TABLE
Order of any Wholesale Dealer or Jobber.
BASS & CO., 18 N. Clark St., Chicago.

MRS. ABBOTT,
Gowns — Wraps — Lingerie
in Original Designs.
149 Locust St. Tel. N. 3645.

Food for thought
Food for work
Food for brain
Uneeda Biscuit
The most nourishing of all wheat foods.
5¢ In dust tight, moisture proof packages. Never sold in bulk.
NATIONAL BISCUIT COMPANY

THE SATURDAY EVENING POST
An Illustrated Weekly Magazine
Founded A. D. 1728 by Benj. Franklin
NOV. 21, 1908 5cts. THE COPY

THANKSGIVING NUMBER

The pie this week is large and juicy. A mince pie composed of various succulent ingredients: meaty, spicy and full of flavor

Here are some of the things that went into its making:

Little Corky By Edward Bangerford
A short story about a busy man who tried to select a wife as he would an automobile.

American Humor By Brander Matthews
A pie in itself. Full of the best anecdotes and *bon mots* of these and older days.

The Marauder By George Patullo
A story that makes you want to oil your gun, mend your rod, pack your kit and get out on the trail again, with a good horse under you.

The Buying End By James S. Collins
For retail merchants. It points out the difference between success and failure, and shows how to achieve the one and avoid the other.

Romance at Random By H. B. Marriott Watson
Narrating the evening adventures of a young English nobleman, slightly bored and in search of a new sensation—which he gets.

Memories of Authors By William Winter
An intimate personal reminiscence of a life-long friendship with Bayard Taylor.

The Complete Muckraker By Samuel G. Blythe
In which it is shown the ambitious young Muckraker how easy it is to hand Wall Street and Society what's coming to them.

The Honorable Madge By Dorothea Deakin
Being the love story of the girl in the Young Sage coat, the Forced Rhubarb dress and the Merry Widow hat. Not to mention a few snobs and a couple of incorrigibles.

Rich Women's Investments By Isaac F. Marcosson
An article of unusual interest to women, telling how money is invested wisely by Mrs. Russell Sage, Mrs. Anna Weightman Walker Penfield, Mrs. Hetty Green, Miss Helen Gould, Mrs. Potter Palmer, Mrs. Herman Oelrichs, Mrs. Mary Thaw, Mrs. Collis P. Huntington and others.

The Confessions of a Chauffeur
Not intended for chauffeurs, nor for people who don't own one. But it's a liberal education for the owner of a motor car who wonders where the money goes to.

Thanksgiving Number
$1.50 the year by mail — 56 PAGES — 5c the copy of all newsdealers
Our Boys are Everywhere
THE CURTIS PUBLISHING COMPANY, Philadelphia, Pennsylvania
Delivered to Any Address on Request to
CENTRAL CIRCULATING CO.,
23 North State Street.

AMUSEMENTS.
CHICAGO OPERA HOUSE TONIGHT AT 8.15 VICTOR HERBERT'S
ALGERIA
Has Set the Town Laughing and Humming
WITH
HARRY BULGER
AND GREAT CAST.
THEY ALL AGREE
"Frank McKee's production of 'Algeria' is one of the most gorgious things that ever hit the stage."—Journal.
"'Algeria' is generously recreative, richly enjoyable."—Inter Ocean.
"One of the best efforts in the line of musical comedy we have seen for several seasons. . . . Will hold them for some time to come."—Record Herald.
"'Algeria' is a very splendid comic opera affair."—Post.
"'Algeria' sumptuous in pictures and beautiful in melodic delights."—Daily News.
"Great music in 'Algeria.' * * * Production is rich."—Journal.
"A good libretto and many tuneful numbers."—Examiner.
"Good Victor Herbert music and a garland of pretty costumes and scenery."—Tribune.
Every Night, Mat. Sat.—Prices 50c to $1.50

ORCHESTRA HALL
BURTON HOLMES Travelogues.
COLORED VIEWS AND MOTION PICTURES
TONIGHT AT 8:15 FRIDAY NIGHT SAT. MAT. HAWAII
NEXT WEEK—JAPAN I.

ORCHESTRA HALL
FRIDAY at 8:15 SATURDAY at 2:15
THOMAS ORCHESTRA
FREDERICK STOCK, Conductor
MME. MARIE RAPPOLD SOLOIST

F. WIGHT NEUMANN announces
MUSIC HALL | Fine Arts Building
TONIGHT AT 8:15
PIANO RECITAL
MARY WOOD CHASE
SATURDAY AFTERNOON, NOV. 21, at 2:30.
SONG RECITAL
HANS SCHROEDER
Seats 50c, 75c, and $1, at Box Office, Music Hall.
ORCHESTRA HALL | Sunday Aft. Next Nov. 22
First and only appearance in Chaminade Concerto at the MASON & HAMLIN ORGAN
CHAMINADE
Mlle. de St-Andre, Soprano, and H. Groom, Baritone. Seats 50c, 75c, $1, $1.50. Boxes $15, now at box office.

GRAND OPERA-HOUSE TONIGHT —MACBETH—
WM. A. BRADY Announces MR.
MANTELL
Friday Night.....RICHELIEU
Saturday Matinee.....HAMLET
Saturday Night.....KING LEAR
LAST WEEK—Beginning Monday, Nov. 23d
Monday.....MACBETH
Tuesday.....HAMLET
Wednesday Matinee.....LADY OF LYONS
Wednesday Night.....THE MERCHANT OF VENICE
Thursday.....RICHARD III.
Thanksgiving Matinee, "Macbeth"
Friday.....THE MERCHANT OF VENICE
Saturday Matinee.....KING LEAR
Saturday Night.....RICHARD III.
Evenings at 8:15. Afternoons (Wed. Pop. Prices) at 2:15. Seats on Sale for Two Weeks.
NEXT SUNDAY—MAT. AND EVENING.
WHITESIDE in THE MERCHANT OF VENICE
BEST SEATS, MAT., $1.00.

DIFFERENT
In Every Respect from Any Other Playhouse
THE NEW
GARDEN THEATER
WILL OPEN NEXT
SATURDAY NIGHT, NOV. 21
With Its Own Company of
100 Singers, Players and Dancers
in the New Musical Play
A WINNING MISS
STAGED BY BEN TEAL
SEATS READY THIS MORNING FOR The First Week, Including Thanksgiving Matinee.

COLONIAL THEATRE BEAUTIFUL
50c to $1.50 Mail or Tel. Orders. Every Night.
Mat. Sat. Only. - - Xtra Mat. Thanksgiving
Last 13 Times — Last 13 Times — Last 13 Times
YANKEE PRINCE
with COHAN
Last 13 Times — Last 13 Times — Last 13 Times
Nov. 30—"THE AMERICAN IDEA."

I AM SORRY, BUT
MARY'S LAMB, my $2 musical show, which we are playing for 25c, 50c, 75c, and $1 at the
AUDITORIUM
must positively leave Chicago November 28. Only ten bargain days left.
CARLE
I AM A BUSINESS MAN.
25-50-75. Xtra Matinee Thanksgiving Day.

ILLINOIS LAST 4 TIMES
CHARLES FROHMAN Presents
MAUDE ADAMS
In J. M. BARRIE'S Comedy,
WHAT EVERY WOMAN KNOWS
LAST MATINEE SATURDAY AT 2:15
Next Sunday SEAT SALE OPENS THIS MORNING FOR
ZIEGFELD'S LATEST REVUE
FOLLIES OF 1908

GARRICK | Matinee This Week Saturday Only
DAVID BELASCO Presents DAVID
WARFIELD
ALL THIS WEEK
A GRAND ARMY MAN
FOR TWO WEEKS, BEGINNING MONDAY
THE MUSIC MASTER
SEATS ON SALE
SPECIAL MAT. THANKSGIVING DAY

WHITNEY Phone Harrison 1003 17 Van Buren St.
A BROKEN IDOL
The Laughing Song Play With Otis Harlan and the Beauty Chorus. Pop. Mat. Today.

McVICKER'S | Next Mat. Saturday
WM. A. BRADY'S Special Production
WAY DOWN EAST
Engagement for 3 Weeks Only. Including THANKSGIVING HOLIDAY MATINEES.

GARTER
VANITY FAIR — NICK LONG AND IDALENE COTTON in "THE BANKER AND THE THIEF."

ADVERTISE IN THE TRIBUNE

AMUSEMENTS.
INTERNATIONAL THEATER Harr. 5553
THIS WEEK ONLY
CARMEN
IN ENGLISH. IN ITALIAN.
25c, 50c, 75c & $1.00. W'd. Mat., 25c & 50c.
NEXT WEEK:
Monday and Friday Nights.....MARTHA
Tuesday Night and Sat. Mat.....LUCIA
Wed. & Sun. Nights, Thurs. Mat.....TROVATORE
Wed. Mat., Thurs. & Sat. Nights, BOHEMIAN GIRL

A STUBBORN CINDERELLA
A Lively, Up-to-date Musical Entertainment
PRINCESS THEATER EVERY EVE. at 8:15 MATS. WED. & SAT.

COLUMBUS | STARTING MONDAY
MILDRED HOLLAND IN FROU FROU
Mats. Wed., Thurs., Sat., 25c and 50c.
Night prices: 25c, 50c, 75c and $1.

AMUSEMENTS.
STUDEBAKER | LAST 4 TIMES
FAREWELL NIGHT SATURDAY
FRITZI SCHEFF in THE PRIMA DONNA
By Henry Blossom and Victor Herbert.
LAST MAT. SAT.
Mon. Nov. 23 ELSIE JANIS
and a hundred young actors and actresses in GEORGE ADE'S LATEST NOVELTY
THE FAIR CO-ED | George Ade and Gustav Luders

40 KNOTS AN HOUR
is the pace of
A GIRL AT THE HELM 4TH MONTH
WITH A THRILLING MOTOR BOAT RACE AND NEW MUSICAL FEATURES
CECIL LEAN and FLOREN. E HOLBROOK
LA SALLE—Bargain Mat. Today

AMUSEMENTS.
POWERS' | LAST 3 NIGHTS AND SAT. MAT.
EDGAR SELWYN IN PIERRE OF THE PLAINS
Prices 25c to $1.50
NEXT WEEK—SEATS AND BOXES NOW.
Francis Wilson in WHEN KNIGHTS WERE BOLD

GREAT NORTHERN TONIGHT 25-50-75 MATS. Wed. Sat.
WM. H. TURNER in THE GOVERNOR & BOSS
A Powerful Political Drama of Today.
Next Week—WARD & VOKES in The Pretender.

ACADEMY Nel. Ave. Hal. Ave. Nel. 2800—25c | CHICAGO CONCERTS
In FROM BROADWAY TO THE BOWERY
Next—JOE SANTLEY in "LUCKY JIM."

AMUSEMENTS.
HAYMARKET CONTINUOUS VAUDEVILLE
The Gibson Girls & Maurice Rulinder. Ferrell-Taylor Trio. Marie Trio. Lipman & Lewis. Proctor & Wayman. Katie Barry. Chas. & Fannie Van. Nonette. Dixie Serenaders. Cherokee Bianche & Cowboy. The Kinodrome.
PRICES: 10-15-25-35-50c. Phone Monroe 2800
SUBSCRIBE FOR THE TRIBUNE

AMUSEMENTS.
OLYMPIC MUSIC HALL
Clark & Randolph Sts. Rob Mill, Lt. Burbank, Mgr.
TWICE DAILY, 2 AND 8 P. M.
Smoking excluded from first four rows evenings, first six rows matinees. These are reserved for ladies, children, or others who object to smoke.
NO INTOXICANTS SOLD.
10 BIG ★ ACTS 10
PRICES Main Floor and First Balcony, 25-50-75c. Boxes, $1. Second Balcony and Gallery, 10c, 15c, 25c.

AMUSEMENTS.
MAJESTIC
CONTINUOUS VAUDEVILLE.
Frank Moulan & Maude Lillian Berri. Thai Quartette. Martinette & Sylvester. Maurice B. Cook. Asholand. Charles Le Diez. Wm. H. Thompson & Co. Four Fords. De Witt Sisters. Frank Mostyn. Kelly Co. Armstrong & Verne. Dean & Price. Motion Pictures: The Flight in Australia.
Prices: 25-35-50-75c. Phone Cent. 6400.

Packey McFarland Bests Murphy in 6 Rounds. Baseball. Football.

M'FARLAND BEST IN 6 ROUND BOUT

Chicago Boy Outpoints Tommy Murphy in Fight at Philadelphia.

PACKEY IS TOO CLEVER.

Finding Blows Are Ineffective the Westerner Resorts to Boxing.

Philadelphia, Pa., Nov. 18.—[Special.]—Packey McFarland, lightweight championship aspirant, outboxed Tommy Murphy of New York in a six round bout before the National A. C. tonight, but that was about all. The requirements of the law prevented Referee McGuigan announcing a decision, but the Chicago man was entitled to the verdict, although his margin of superiority was none too large.

In Murphy McFarland found a willing glove man, who absorbed the blows Packey dealt and came back as if never touched. Seeing the wallops did not effectually tire the boy from Manhattan McFarland decided to box his rival. The bout showed Packey does not belong to the one punch class. In the first three rounds he belted Tommy constantly about the jaw with force. These blows often staggered the Manhattan fighter or sent him bounding to the ropes, but never did they take the fight out of him. Particularly in the second and third did McFarland shake up the New Yorker with savage rights to the head or right uppercuts to the chin. He also ran home some stiff left hooks to the jaw, but it was much like trying to sink a battleship with pea shooters.

Murphy Strong at Finish.

Murphy took the rough spots calmly, drove home wicked lefts and rights to the body, and was as strong as McFarland at the close. In the fourth he fought McFarland to a standstill and in the fifth mixed up so vigorously with Packey that the latter had to hold. The sixth was another savage round, with the honors even. Packey tried to gain a decisive victory, but Tommy always came back strong.

McFarland showed he was a cool, fast boxer who keeps his opponent on the jump at all times. He also has an excellent defense and has a balanced head to meet emergencies. When his new his punches were not wearing Murphy he shifted to scientific tactics, and his quick wittedness gave him the upper hand.

The fight from a spectator's standpoint was a disappointment. Neither fighter showed at his best. Although many blows were landed by both, it was apparent that neither man would be able to land a knockout, or anything that resembled it, even after the first round. Then, too, both many times missed swings, and the crowd finally settled down to see the full six round route without looking for a decisive winner.

Murphy First in Ring.

Murphy was the first to enter the ring. His seconds were John Driver, "Kid" Howard, Frank McCormick, and Frank Howe. A few moments later McFarland appeared, accompanied by Harry Gilmore Jr., Pat Kennealy, and George Cole.

When the opening gong sounded neither man wasted any time in fiddling. Murphy led with a left for the face, which brought the boys to a clinch. Murphy then sent a hard right to the ribs. Packey swung a right to the ear and a left to the nose, brought the blood from Murphy. Tommy put a right to the ribs and a left to the ear. McFarland retaliated with a left to the mouth. Murphy landed a right to the ribs. Packey poked a left to the ear and rushed Murphy to the ropes just as the bell sounded the end of the round. The round was in the Chicagoan's favor.

The second round was but little different from the opener, although McFarland cut loose with more speed and hammered the easterner with both rights and lefts. The blows seemed hard, but they lacked the force necessary to slow up Murphy. The New Yorker stood the punishment without flinching and after every mixup came back for more.

McFarland Uses His Left.

McFarland's favorite left was brought into play times without number and many times the fistfuls of punches sent Tommy back against the ropes. Murphy in the meantime was not loafing and at times when they came to close quarters he landed hard punches to the body. This round, too, also belonged to McFarland by a good shade.

The New Yorker received the worst punishment in the third. Packey smothered him with lefts and a varied attack of stiff right uppercuts. A right swing to the jaw staggered Murphy and it looked like the finish soon. Murphy clinched and rested Packey's stomach and kidneys at close quarters. In a rally he slipped a right and left to the jaw which sent the Chicago boy down. Pat Kennealy shouted to Packey to end the bout. Rushing demoniacally, he clipped Murphy's jaw with solid rights and lefts. Murphy reeled about the ring, then steadied and drove rights and lefts to the body. His tried for the jaw, but was wild, and the round ended in McFarland's favor.

Packey Is Too Shifty.

In the fifth he led lefts, but Packey was soon on him with jabs. Shifting a right to the jaw, the Chicago boy again shook up Murphy. Tommy came back strong and landed two rights and lefts to McFarland's head. While clinched he pounded Packey's kidneys.

A fierce exchange started the sixth. Packey worked Murphy to a corner and used both hands with effect, but Tommy responded and continued to play for the body which he hammered with both hands when Packey came close. Sticking out a left Packey danced around Tommy and started the New Yorker's nose bleeding. Both were tired and the swapping of punches lessened. Packey continued to poke a left and Murphy got in a right to the jaw.

The bout ended with Murphy landing a right and left to Packey's head. Both were in good shape at the close. Murphy's nose was bruised but McFarland was unscathed.

A delegation of 250 New Yorkers were at the ringside rooting for Murphy, and a large number of challengers jumped into the ring. Among them were Willie Fitzgerald, Hugh Cross, "Young" Loughrey, "Young" Erne, Bert Keyes, and Sammy Smith. Jem Driscoll, the latest European importation, was introduced as the featherweight champion of England.

WALCOTT BOUT ENDS IN A ROW.

Joe Mixes It with Spectator in the Tenth Round of Losing Fight with Jack Robinson.

Easton, Pa., Nov. 18.—[Special.]—The Joe Walcott-Jack Robinson fight tonight came to an abrupt termination in the tenth round when a man at the ringside, Jack Hanlon, of Philadelphia, called Walcott a vile name. Walcott made a pass at Hanlon and several blows were struck. The police stopped the affair. Robinson was too clever for Walcott and with his long reach landed stinging uppercuts on Walcott's jaw continually.

Kaufman-Barry Match Closed.

Los Angeles, Cal., Nov. 18.—Al Kaufman and Jim Barry were matched last night to fight forty-five rounds at the Jeffries club on the night of Dec. 31. The result of the fight will eliminate one aspirant for the heavyweight championship honors.

Olson Throws Manogran.

Richmond, Ind., Nov. 18.—[Special.]—Charles Olson, the Indiana champion, won a long and hard wrestling match tonight from Bob Manogran, the Terrible Turk.

AUTO CLUB COMMITTEES NAMED

President Cobe of the C. A. C. Announces List for Service During the Coming Season.

President Ira M. Cobe of the Chicago Automobile club yesterday announced the list of committeemen who will serve the Plymouth place institution during the coming season. These appointments will be reported to the board of managers today.

The committees follow:

House—T. N. Koehler, Claude Seymour, H. C. Adams, Leo Austrian, D. A. Sage.
Membership—Claude Seymour, W. L. Baum, F. W. Gaehre.
Publishing—E. E. Gore, D. A. Moulton, E. K. Spicer.
Runs, tours, and touring information—B. B. Abere, C. E. Gregory, E. O. Evans.
Contests—J. F. Gunther, C. G. Sinsabaugh, A. J. Harris.
Good roads—F. W. Blocki, R. A. Beck, John C. Eastman.
Legislation, laws, and ordinances—Sidney S. Gorham, T. J. Hyman, Allen S. Ray, John Parson, R. J. Parsons.
New membership—C. A. McDonald, B. B. Johnson, W. T. Twomey, Clyde W. Riley, S. M. Rogers, H. J. Burbank Jr., Van Sickle.
Entertainment—Arthur Jones, H. O'Hare, H. T. Hollingsworth.

C. A. A. Indoor Nine Wins.

The C. A. A. indoor baseball team won from the St. Peter's Episcopal church nine in the C. A. A. gymnasium last night, 14 to 2.

PASSING PICTURES IN THE SPORTING WORLD.

SEEK AID OF THE COMMISSION

Disgruntled Class A Leagues Will Ask Ruling Body for Hearing.

NO TALK OF BASEBALL WAR.

American Association President Says Outlook Is for Peace.

Buffalo, N. Y., Nov. 18.—The directors of the Eastern league and the American association will attempt to submit their demands to the national commission at the Waldorf-Astoria hotel in New York Dec. 7. On the outcome of that meeting, if one is held, will depend the question of war or peace in the baseball world.

This was decided at a meeting of baseball magnates representing the Eastern league and American association held here today. Nearly every one of the sixteen cities in the two leagues was represented and plans for bringing relief to the two Class A leagues were discussed. The result of the conference was the appointment of a committee to present the demands of the two leagues to the national commission. This committee is composed of Pat Powers, Ned Hanlon, C. T. Chapin, and Walter O'Mara of the Eastern league, and President O'Brien, George Tebeau, W. H. Watkins, and C. S. Havener of the American association. President O'Brien refused to state what plan of action had been decided on.

"It would be unfair to the national commission," he said, "to spread broadcast something we are to request of it. There was no talk of war here today. It is too expensive. Our demands are simple and we will be able to give the public better baseball if they are granted. There is nothing to be gained as outlaws."

Later it learned that the following concessions are to be asked:

First—Separate class for the American association and the Eastern league, which shall provide for a working agreement between the major leagues and National association clubs. This would provide for three parties to the national agreement, instead of two as now constituted.

Second—American association and Eastern league to be allowed to draft one man from class A clubs and two from class B clubs (unless class B clubs prefer to grant unlimited draft).

Third—American association and Eastern league to be allowed the privilege of drafting from National association clubs, at the same time as the major leagues, and at the same price.

Fourth—American association and Eastern league to have the right to draft territory from National association clubs, at the same price.

Fifth—Major league clubs not to be allowed to draft from clubs below class A or B.

Sixth—Tenure of proposed agreements; terms to be agreed upon.

Seventh—Commission rule No. 29 to apply to the American association and Eastern league in the same manner as said rule now applies to major league clubs. Purchased players to be allowed to remain with clubs during the season in which they are purchased.

GARRY HERRMANN MISQUOTED?

Ban Johnson Asserts National Commission Only Can Act as Arbitrator Between Warring Minor Leagues.

President Johnson of the American league, who returned yesterday from a visit in Indiana, ventured the assertion that Garry Herrmann, chairman of the national commission, never said the ruling baseball body would receive representatives of the American association and the Eastern league with a view to hearing their complaints against the other minors.

"The national commission would be overstepping the bounds of its authority if it were to consult with the two disgruntled leagues," said the American league chief. "The body would gladly act as arbitrator if a committee made up both of members of the two leagues and the other minors wished to come before it and thrash out the trouble, but the commission never will listen to representatives of the Eastern and American unless they come as representatives of the association."

In regard to the world's series ticket scalping case, President Johnson said the commission would not be able to make any report for some time, as fresh evidence, which will require consideration, has just been brought before it. President Johnson and President Comiskey of the Sox left last night on their hunting trip to the far north. They said they would stay until they had enough game to last them through the winter.

Merkle to Become Lawyer.

Toledo, O., Nov. 18.—[Special.]—First Baseman Merkle of the New York Giants, the man whose blunder cost McGraw's team the National league flag, today announced his intention of becoming a lawyer. He has probably come to the realization that he is not smart enough for the national pastime, and desires to get into a profession in which brains do not count for so much. Witnesses examined by him must not be surprised at the question: "Mr. So-and-So, did you touch second?"

Brennahan in New Role.

Toledo, O., Nov. 18.—[Special.]—Roger Brennahan, catcher of the New York Giants and a private detective in this city during the winter, came near landing a knockout blow on Ora Parent in front of the Lyceum theater. Detective Carl arrested Parent on a charge of suspicion, and while waiting for the wagon Parent broke away and started to run. Brennahan saw the affair, and pursued the prisoner, striking him a blow on the jaw and knocking Parent to the pavement.

World's Record by Robinson.

William Robinson of the Coliseum rink won the one mile handicap at the Coliseum rink last night, incidentally establishing a new one mile world's record for amateurs. Robinson's time was 2:32, which is two seconds faster than the mile record held by himself and made at the Sea Beach rink, Coney Island, N. Y., last June. The first heat was won by Robinson in 2:02 1-5, while the second heat went to Keene Palmer in 2:29. After the skating session was over officials of the Western Skating association measured the course, and found it to be ten laps to the mile.

IN THE WAKE OF THE NEWS.

BY HEK.

Chicago preserves its reputation among its former inhabitants of not being such a bad place when the vag law is being enforced elsewhere.

It is noble to be hospitable, but it is wise to discriminate.

A western college professor, exploiting his own wares, clamorously wants to know why it is that rich men in his territory do not send their sons to home colleges instead of sending them to Yale, Harvard, Princeton, and other eastern seats of learning. We might butt in with the suggestion that it may be because New York millionaires send their sons to Oxford, Cambridge, and Heidelberg. Eastward the course of learning takes its way, when you have the price.

Rugby football is an unknown or a forgotten art in this country, but we are sufficiently cocky to assert that we could beat the man who invented it with a week's practice.

By the way, who is this Tom Longboat who is burdening the dispatches from Canada? Can't we get anything else but him?

Sing for dawn't.

The Maroons will beat Wisconsin by a score of 26 to 0. If we win, we shall gloat and if we lose we shall immediately change the subject.

There are so many things for a yachtsman to say in the winter time that the summer looks like a sinecure. The women's auxiliary generally can be depended upon to keep the spark of interest alive pending the fitting out.

Jim O'Leary is nothing if not a philosopher. He thinks that a column in a great newspaper is better than two dynamite bombs as a means of calling attention to his business. Jim always did say that he would rather be touched up than to be touched.

Good morning! Have you any duplicate mortgages in your collection of dead tickets?

What doth it profit a man to heal his savings against one game in preference to any other?

Legitimate business for us every time. Isn't it better to take a single stretch with a plant of three-quarters of a million than to take two stretches and a fine for aiding and abetting a four round boxing match? Nothing to it, pal; nothing to it.

Behind closed doors in the apartments recently unloaded by Louis Cohn in Wabash avenue, opposite the Wellington, was held yesterday afternoon the first meeting of the Society for the Regeneration of Chicago. Among those present were Wesley Schimmerl, Leo Mayer, Maxey Blumenthal, Patty Phillips, and last but not least William J., the retiring treasurer of the American Turf association. The official report as delivered through the peephole was "nothin' doin'."

HANDY AND BORNAMANN TAKE TWO CITY AQUATIC TITLES.

First Named Captures the 440 Yard Race, While Cherry Circle Man Wins the Fancy Diving.

H. J. Handy of the I. A. C. and Frank Bornamann of the C. A. A. annexed the main events in the city championship contests last night at the I. A. C. swimming pool, the first named winning the quarter mile race from a field of five in 6:06, while Bornamann was first in the fancy diving competition with 102¼ points.

The feature of the meet was the fish chase. Six big German carp were tossed into the tank and an army of swimmers sent after them. The fish were almost as big as some of the boys who attempted to capture them, but five of the carp were corralled after twenty minutes' work. Summaries:

40 yard race—Won by P. McGillivray; F. Bell, second; William Vosburg, third. Time, :21.

Fancy diving—Won by Frank Bornamann, C. A. A.; F. A. Burton, C. A. A., second; S. C. Jensen, I. A. C., third.

440 yard race—Won by H. J. Handy; Perry McKee, second; L. Christie, third. Time, 6:06.

The water polo match between the Reds and Blues was a tie at two goals each. In the Grammar school relay the Greene Stewart school team defeated Oakland.

2 TIE IN Y. M. C. A. TRACK MEET.

Taylor and Pratt Are Stars of Members' Monthly Contest at the La Salle Street Gymnasium.

Taylor and Pratt tied for first honors in the second monthly track meet at the Central Y. M. C. A., both men getting two first places. B. Taylor won both the 20 yard dash and the 220 yard dash. Summaries:

20 yard dash—Won by Taylor, Nicholas second, Van Camp third. Time, :03 4-5.

220 yard dash—Won by Taylor, Johnson second, Nicholas third. Time, :24 4-5.

One mile run—Won by Johnson, Bolander second, Meek third. Time, 4:42.

Shotput—Won by Howell, Larson second, Tatge third. Distance, 40 feet 8 inches.

880 yard run—Won by Bauer, Mangilits second, Blocker third. Time, 2:22 4-5.

High jump—Won by Pratt, Asche second, Van Camp third. Height, 5 feet 2 inches.

Pole vault—Won by Pratt, Tatge second, Beck third. Height, 10 feet 4 inches.

TOURNEY TO CENTRAL Y. M. C. A.

Central A. A. U. Wrestling Championships Again Awarded to La Salle Street Organization.

Being the only bidder in the field, the Central Y. M. C. A. was awarded the Central A. A. U. championship wrestling bouts yesterday by Secretary Haigh. The dates set for the tournament are Dec. 10, 11, and 12, the first preliminary bouts being held the first day and final rounds on Saturday, Dec. 12. Last year the largest number of mat artists ever in a Central A. A. U. tournament was handled successfully by the Central Y. M. C. A., and plans for at least 100 contestants in the coming event are being made. The war between the Turner organizations and the A. A. U. will keep a number of last year's entries away.

HUESTON NOW POOL CHAMPION.

St. Louis Player Defeats De Oro in Final Series and Wins the Title by Score of 600 to 436.

St. Louis, Mo., Nov. 18.—Thomas A. Hueston of St. Louis tonight wrested the world's continuous pool championship from Alfredo De Oro of Havana, Cuba, by the score of 600 to 436. The score the final night was: Hueston, 158; De Oro, 104. For twenty years De Oro has held the championship almost continuously, and in that time he had played ninety-two championship games. Of these he has lost but two. He was overcautious in the play tonight, apparently fearing to take a chance. Hueston played with confidence.

At the Billiard Halls.

At Massey's—Molin (50) defeated Lassiter (50), 50 to 33.

At Desplaines's—Barrett (200) defeated Stein (170), 200 to 148.

At Hommer's—Drew defeated Lake, 140 to 120. White defeated Williams, 125 to 80.

AMERICAN TURF ASSOCIATION RE-ELECTS ITS OLD OFFICERS.

Rumors of Dissolution Are Contradicted and Matt J. Winn Again Will Lead the Organization.

A majority of members comprising the American Turf association held their annual meeting yesterday at the Auditorium, but beyond reelecting all the old officers, consisting of Matt J. Winn, president; Edward Corrigan, vice president; William J. O'Brien, treasurer, and William J. McAllister, secretary, no important business was transacted.

Routine matters were discussed and applications from several disqualified owners, trainers, and jockeys looked into, but these were passed over for future action by the license committee at a meeting to be determined on later. It was decided not to disband, as had been expected, and the association will retain its offices in the Cable building.

It was expected that on account of the presence here of those most interested in the New Orleans tracks something definite would be announced regarding racing in the Crescent City this winter, but beyond hopeful expressions from Mr. Corrigan that racing would be held, nothing positive was assured. It is understood the matter of holding a meeting this winter in New Orleans has not been definitely abandoned, and that some of those most interested are working diligently, with a view to mature plans that will meet with approval from all factions and insure a successful session of sport. It will be at least ten days before positive announcement will be made to horsemen as to the future of racing in New Orleans.

Col. A. W. Hamilton, presiding judge at the Los Angeles race meeting, was in Chicago yesterday, arriving from his home in Kentucky. He will leave for the coast today.

FEATURE RACE TO DANDELION.

First race, ¾ mile—Curriculum, 117 [Archibald], 5 to 2, won; Goldena, 114 [Stack], 16 to 1, second; Royal N., 122 [Rettig], 1 to 1, third. Time, 1:14 3-5. Rodera, Ross, Cherry Elm and Em, Marion Rose, Silver Sun, Hulfort, Bona, and George F. McNear ran.

Second race, ¾ mile—Nagasam, 119 [Walsh], 7 to 2, won; Voorheet, 122 [Archibald], 7 to 20, second; Charles Green, 119 [J. Kiley], 30 to 1, third. Time, 1:13 4-5. Belle Kinney and J. B. Loughrey ran.

Third race, ⅞ mile, Futurity course—Madam, 110 [Walsh], 7 to 1, won; Schlewig, 105 [Upton], 9 to 10, second; Moorish King, 108 [Archibald], 12 to 1, third. Time, 1:09 2-5. Rosanne, Aptocut, Gus Fisher, Harry Rogers, Capt. Hansen, and Smiling Jack ran.

Fourth race, 1 1-16 miles, Pritchard handicap, $1,000 added—Dandelion, 119 [Powers], 9 to 10, won; Durante, 110 [Archibald], 3 to 1, second; Nova Lee, 102 [C. Miles], 19 to 5, third. Time, 1:46 1-5.

Fifth race, ¾ mile, selling—Smiley Metzner, 114 [C. Russel], 8 to 5, won; Free Knight the Mayor, 99 [Kirschbaum], 9 to 1, second; Merrill, 119 [Keogh], 4 to 1, third. Time, 1:14 1-5. Comburg, Forerunner, Mabel Hollander, St. Joe, Cardinal Sarto, and Bid Silver ran.

Sixth race, ¾ mile, selling—Bellwether, 108 [Sweet], 9 to 10, won; Fireball, 104 [Taplin], 22 to 5, second; Crossine, 100 [Kirschbaum], 16 to 10, third. Time, 1:13 4-5. Right Easy, Fantastic, and Husky ran.

MAY FORBID UNIVERSITY H. TRIP

"Prep" School Faculty Said to Be Opposed to Team's Coast Journey—Will Decide Today.

Faculty objection may prevent the University High school football team from taking a Christmas vacation trip to Los Angeles if the prevailing attitude of the various school authorities will have any bearing on the decision which is to be made today on the matter.

The meeting of the athletic committee, which was to have taken place yesterday for the purpose of deciding whether it would be wise for the team to take the trip, was postponed until 3 o'clock today. If the "profs" see fit to allow the negotiations to be reopened, Manager Tarbox will get in touch with the coast school at once. Rumors floated around the school and the Boys' club to the effect that Dean "Billy" Owen had put his foot down and declared the matter should be dropped at once. The boys themselves are considerably worked up over the matter. They were anxious to know what action the faculty would take. Those who professed to know gave discouraging replies. If two games were played the boys would be compelled to beat Chicago on Saturday, Dec. 19, and would not be able to get back until Jan. 6. This would break into six school days, including the examination week.

STAGG "NURSES" HIS MAROONS

Calls Off Scrimmage, Fearing Injuries to Pets.

TEAM LEAVES TOMORROW.

Will Practice on Badger Soil and Attend Purity Banquet.

Extremely light work in preparation for the biggest game of the year was the order of the day yesterday at Marshall field. The scrimmage promised was passed up and the Maroons were allowed to do mostly as they pleased for more than half of the two hours and a half of practice. Stagg said he was "nursing" his team.

Great care is being taken of the Maroons. The players are sent out on the field heavily bandaged and padded, clad in several sweaters, and are ordered to wear their overcoats on the campus and keep "buttoned up" to prevent even so simple an affliction as a cold. Four of the men were treated yesterday for colds.

It is probable that no Chicago team ever frolicked so much on the eve of a big game as the Maroon team of this year. Stagg has not made a move since the Cornell game towards giving his squad a stiff workout. There has not been the slightest brush. It seems as if the coach simply is striving to hold the ground the team maintained up to last Saturday.

After having some fun in tossing and kicking the ball around, Stagg lined up his regulars and sent them through a signal drill in which the old and the new formations were tested. The 200 odd plays were reeled off with Capt. Steffen directing the signals. Stagg, however, was not satisfied with the play of the Maroons.

"They lacked snap and vim," said the coach. "I did not think much of the work of the boys, but I guess I won't worry. I have not made any attempt this week to get work out of them. I have let them do about as they pleased. In this way I believe they will be able to freshen up and to store up nervous energy for the game.

Stagg and the varsity squad, accompanied by Dr. Raycroft, Trainer Johnson, and staff, will leave for Madison tomorrow morning in order to join in the festivities of the purity banquet, which will be the first Wisconsin ever has given.

BARRY COMPLIMENTS BADGERS.

Coach Encouraged by Showing of Wisconsin Team in Final Scrimmage—Cunningham Out of Game.

Madison, Wis., Nov. 18.—[Special.]—"We now have something like a machine. The team is working hard and shows much better spirit than ever before. There was marked improvement in the tackling today."

These were Coach Barry's comments at the close of the last scrimmage of the season, held this afternoon. The team shows the effects of the signal practice held in the gymnasium for the last two evenings. It scored three touchdowns in a fifteen minute scrimmage with the strong scrub aggregation. Cunningham had to be carried off the field with a sprained ankle and probably will be unable to play against Chicago. His place was filled by Mucklestone, whose work is steadily improving. Forward pass plays were executed with unusual accuracy. Messmer's long throws were the feature of today's practice. Moll called signals in place of Cunningham throughout the scrimmage.

The purity banquet, scheduled for Friday night, will be strictly informal. Although both teams, coaches, and managers will be present, no speeches will be made. The manager of a local theater has given boxes to both teams for the presentation of "Three Twins" Saturday night.

GAMES IN BOWLING LEAGUES.

Tropics Average 1,033 1-3 in the Southwest Tournament, Making Second Best Mark of the Year.

Rolling scores of 1,063 in both of their last two games the Tropics of the Southwest league counted the best average of the night in local bowling circles with 1,033 1-3, only seven pins below the season's record established by the Brunswicks of the Monroe league the previous night.

A great series came off in the Commercial league where the Engineers, with an average of 965 2-3, captured the odd game from the Monroes, averaged 947, saving a shut out by winning the first game by five pins.

Flenner was in great form in the series in the greater Chicago individual tournament last night, getting an average of 219 7-9, while winning six games out of nine from Eddie Wass. Peterson won six games out of ten from Joe Shaw at Wellstein's.

A. F. L. C. ALL STARS CHOSEN.

Strong Eleven Picked for Annual Contest with Players of C. L. A. F.—Game Scheduled for Thanksgiving.

Officials of the Association Football League of Chicago have picked a strong eleven for the third annual interleague contest with the Chicago League of Association Football, to be played at Fifty-second street and Cottage Grove avenue on Thanksgiving afternoon.

Veteran Ben Gevier will captain the side, which is made up of four men from the champion Campbell Rovers; three from the Woodlawns, three from the Hyde Park Blues, and one from the MacDuffs.

The lineup will be as follows: Linglay, Woodlawns, goal; Heale, Blues, and Dixon, Woodlawns, full backs; Tulloch, MacDuffs, Parker, Blues, and Morton, Rovers, half backs; Evans, Blues, Murray, Rovers, B. Gevier, Woodlawns, Owen, Rovers, and Davidson, Rovers, forwards. The reserve men are Sheldon, Gevier, Woodlawns, Dempsey of Harvey, Williams of Rovers, and Shallcross of the Woodlawns.

Hyde Park Nine Is Winner.

Two games were played in the Y. M. C. A. indoor baseball league last night, Hyde Park winning from Central at Hyde Park, 9 to 6. Wilson Avenue defeated Evanston, 8 to 7, in twelve innings.

YALE ELEVEN IS SELECTED

Coach Biglow Names Men to Face Harvard on Saturday.

FOUR SHIFTS IN THE LINEUP.

Burch, Corey, Hobbs and Logan Replace Quartet That Faced Princeton.

New Haven, Conn., Nov. 18.—[Special.]—Yale's varsity eleven has been picked and nothing but an upset can now make a change. Head Coach Biglow tonight chose the men to battle against Harvard on Saturday for the eastern intercollegiate championship as follows: Left end, Logan; left tackle, Hobbs; left guard, Andrus; center, Biddle; right guard, Goebel; right tackle, Brides; right end, Capt. Burch; quarter back, Corey; left half back, Philbin; right half back, Wheaton; full back, Coy.

This includes four shifts from the lineup which faced Princeton, Lilley, Johnson, Haines, and Field have been displaced by Burch, Corey, Hobbs, and Logan. The struggle of Corey to hold the quarter back position after his trial there on Saturday made his contest with Johnson for two days lively. The coaches finally decided Corey fairly had earned his position by his fast work on Saturday, when he ran the Yale eleven as well he scored two touchdowns in twelve minutes. He is a son of the steel magnate. Logan made good when he was tried at left end last Saturday and Hobbs outshone Lilley after he had taken his place. Burch resumes his place at right end to captain the team.

Demands that Yale proceed at once with the construction of a new concrete stadium to accommodate future crowds at her big football games have grown so strong, because of the famine in tickets for the game on next Saturday, that the athletic committee has taken steps to insure one immediately. Architects have been consulted, sites visited, and definite plans for construction of a coliseum will soon be announced.

ROUSING SENDOFF FOR CRIMSON

Harvard Students Enthuse as Team Leaves for Battle with Yale—Betting Favors Cambridge Men.

Boston, Mass., Nov. 18.—[Special.]—With unprecedented enthusiasm, the entire university united in fighting spirit, Burr's Harvard eleven a sendoff this afternoon when the Crimson warriors took a special train for Farmington, Conn., where for the next two days they will rest at Elm Tree Inn. The team will go to New Haven Saturday morning.

Over 4,000 students took part in the cheering. The undergraduate body believes Capt. Burr's team is the greatest Harvard ever turned out and thirty-six special trains are already chartered for the game. Thousands of dollars already have been wagered and from even money a week ago, the odds have shifted until today Harvard students sent a $1,200 pool to New Haven, agreeing to bet 5 to 4. This is the first time in ten years that Harvard has given odds.

Fifty men went with the squad today and Coach Haughton said the lineup would be as follows at the start of the game: Brown, right end; Fish, right tackle; Hoar, right guard; Nourse, center; Capt. Burr, left guard; McKay, left tackle; Houston, left end; Cutler, quarter back; White, left half back; Corbett, right half back; Verweyde, full back.

WOLVERINES GO EAST TONIGHT.

Michigan Team Ends Scrimmage Work in Preparation for Final Game of Season with Syracuse.

Ann Arbor, Mich., Nov. 18.—[Special.]—The varsity today held its only scrimmage of the week in preparation for the Syracuse game on Saturday. Owing to a late laboratory course, Capt. Schulz was not present at practice, his place at center being taken by Brennan. Although it is now confidently expected that Schulz will be in the game on Saturday, doubt is expressed over his condition, it being feared that another injury will send him to the side lines. Linthicum showed up exceptionally well at right half, and is considered an acceptable substitute for the injured Allerdice, although he, of course, lacks punting ability. The team leaves at 9:30 tomorrow evening. It is now considered to have a better chance than was conceded at any time this week.

PURPLE IN FINAL SCRIMMAGE.

Team Emerges in Good Shape from Tussle with Freshmen, Who Are Held to One Touchdown.

The football team at Northwestern university was given its final scrimmage last evening, and is considered in the best condition of the season for the final game with Illinois at Champaign on Saturday.

The freshmen were allowed to keep the ball in their possession, and succeeded in making one touchdown on more than thirty minutes of play. After the scrimmage the varsity was given signal practice and wound up with a spin around the track, going nearly a mile.

At night the team held signal practice in the gymnasium and today and tomorrow will be given light work on the field.

The excursion train to Champaign on Saturday will leave the Twelfth street station at 8 o'clock.

RAGGED GAME TO NOTRE DAME.

Gold and Blue Overwhelms St. Viateur Team, 46 to 0 — One Goal Is Kicked from Nine Touchdowns.

Notre Dame, Ind., Nov. 18.—[Special.]—Notre Dame defeated St. Viateurs here this afternoon 46 to 0 in a ragged contest. The varsity's greatest weakness was on the forward pass, which fizzled frequently. St. Viateurs failed to make first down during the opening half, while in the second section they gained sixty-five yards on three forward passes and an onside kick.

Illinois Alumni to Rally.

University of Illinois alumni will hold an antigame rally and luncheon today at the Boston Oyster house to stir up enthusiasm for the Northwestern game at Champaign Saturday. The alumni committee reports that a special rate of $2 for the round trip, good returning Sunday night, has been secured. About 400 former Illini are expected to make the trip in addition to the Northwestern rooters.

Illinois Team Working Hard.

Champaign, Ill., Nov. 18.—[Special.]—Even if the Illini think they are going to beat Northwestern on Saturday, they are not taking any chances. They are perfecting new plays and holding nightly signal drills. It looks as if the men would enter the contest in great spirits, even if several of the players are nursing bruises.

Lake Forest to Play Shattuck.

The Lake Forest academy team, led by Coach Herschberger, leaves tonight for Minneapolis, where it plays Shattuck Saturday morning for the academic championship of the northwest. Lake Forest has now scored 349 points against 26 by its opponents and is undefeated.

Lewis Juniors Easy Winners.

The Clyde High school five was outclassed by the Lewis Juniors in their basketball game yesterday, Lewis winning, 52 to 10. The score at the end of the first half was 28 to 2.

MAROONS CHOICE OVER BADGERS.

Past Performances This Year Make Midway Eleven the Favorite.

FIGHTING SPIRIT STRONG.

Comparison of Teams Shows Chicago to Have a More Versatile Attack.

BY WALTER H. ECKERSALL.

Chicago and Wisconsin, the contenders for the western football championship, who meet for the title at Madison on Saturday, have finished their hard preparatory work. While there is not much outward confidence in either camp, local followers of the game are inclined to give the Maroons the long end of the betting.

On the showing of the teams this year the Midway eleven should rule favorite. Wisconsin beat Minnesota 5 to 0, while the Maroons swamped the Gophers 29 to 0. It is true the Badgers were holding back and did not care to display their best plays before Coach Stagg, who was a spectator, but it hardly is likely they could have exceeded Chicago's count.

In the games played this season by both elevens Chicago has showed a more versatile attack, individually and collectively, and in the latter there was great ground gaining power. The Maroons also showed the proper football stuff by tying with Cornell last Saturday when the Ithacans seemingly had the game won. There was not a semblance of quit or let up by a single member of the team.

Teams Have Fighting Instincts.

In the fighting department of the game Chicago will have nothing on Wisconsin, as the Badgers are noted for their determination and staying powers and will fight for every foot, no matter how the tide of battle may be going. This spirit has characterized Wisconsin teams in the past and has been drilled into the present squad by Coaches Barry, McCarthy, and Lerum. In their day these men were famed for their fighting qualities.

A general comparison of the teams gives Chicago an advantage. This advantage is experience. In the Chicago back field Steffen, Iddings, Page, and Schommer know the game thoroughly and can be relied upon to cope with any attack sent against the Maroon defense. These men will prove heavier than the Badger backs and this fact alone should go a long way in deciding the issue.

Experience in football counts more under the present rules than before, and it is doubtful if there is another branch of sport where a man is thrown on his own resources as much as in football.

Page to Face Rogers.

Page will be opposed by Capt. Rogers and this should be a pretty fight. Both are experienced and fast, but the Maroon undoubtedly will outplay his opponent, as he has not met an end this year who has been able to hold him on the offense or defense, and he seemingly improves with every game.

Schommer will be pitted against Dean, a fast, aggressive player, and considered by Wisconsin rooters the peer of Rogers. Schommer has shown unexpected strength in the last two games and can be depended upon to cause the Badger a deal of trouble in keeping him out of plays.

Hoffman, Chicago's left tackle, will play against Ostholf, and this should be a grand scrap, as both are fast, quick chargers and persistently aggressive. The Badger occasionally carries the ball from a tackle back formation, while the Maroon is seldom given a chance to show his offensive worth with the ball.

Boyle a Prize Package.

Kelley or Falk, whichever one starts the game at right tackle, will find a worthy opponent in Boyle, whose playing this season has been a surprise even to the Wisconsin coaches. The Maroons, however, are considered and should handle the Badger when given proper assistance by the end.

Wisconsin's guards, Messmer and Dreutzer, will outplay the Midway forwards, as they have not met players this season who have been able to stop them from getting holes for the backs to hit. Stifehn, the gingery Badger center, will meet a little more than he is bargaining for in Bedenock, the Midway pivot man. While it is admitted Stifehn has more experience and knows the tricks of the position from A to Z, Bedenock has made up for this by his fighting qualities. While his work this year has not shown up brilliantly, it has been consistent and Stagg has nothing to complain of from this player.

Iddings and Crowley Excel.

Iddings and Crowley, the half backs, are head and shoulder above the Badger backs, Culver and Cunningham. The Maroons have been able to gain against every team this year and it is hardly likely Wisconsin will be able to stop their combinations. This will be Iddings' last game and he hopes to put a crowning success to his college career and will play his head off to accomplish this end.

While Wisconsin's full backs may be a better game than either Worthwine or Schott, and it is in this position that Wisconsin has the only advantage in the backfield.

Last, but far from least, is the great advantage of Steffen at quarter back over Moll. The Maroon is a general of the first water, while Moll is not. Steffen helps the men in the cross drives and gets into the interference while the Badger does not. The Chicago quarter is a better forward passer and open field runner and the only thing that Moll excels in its punting and he will not outclass the Maroon much at that.

No counting time, no guessing how your measures will work out.

When you get Rogers-Peet clothes you get what you want when you want it, and see the fit and finished garment before you order.

How different from the custom tailors' old fashioned methods.

Rogers-Peet suits, $15 to $48.
Rogers-Peet overcoats, $18 to $60.

F. M. ATWOOD,
Rogers, Peet & Co. Clothing, Hats and Furnishings.
Cor. Clark and Madison Sts.

LOWER VALUES IN STOCKS

Leading Issues Show Declines from One to Two Points.

DUE TO HALT IN BUYING.

Selling by Professional Operators Also Factor in Trading.

NEW YORK TIMES FINANCIAL LEADER.] NEW YORK, Nov. 18.—[Special.]—After a display of strength in isolated sections of the railroad list in the early part of the day the stock market slumped this afternoon, and before the close of trading price of the leading shares had dropped from one to two points. A reaction of this kind had been plainly foreshadowed by the irregular market of Monday and Tuesday, and was due almost exclusively to a halt in the inflow of buying orders from the so-called public.

Since the market started up, following Taft's election, two movements have been going forward side by side at every session of the stock exchange. One of these comprised the volume of outside buying which in extent has had no parallel since the fall of 1903. Orders came principally from the west, and to care for them commission houses having strong western connections were obliged to enlarge materially their facilities for the transmission of business.

Selling by Professionals.

Along with this outside buying there was under way heavy selling by professional operators and other speculative interests in Wall street proper, together with natural profit taking by those who purchased securities at low points either early in the preceding year or in 1907. For a fortnight public buying was sufficient to absorb readily the offerings from the sources described and create a demand for securities, which, forced prices forward. It was plain that sooner or later the buying power would dwindle and if liquidation then continued prices must decline. This condition of affairs exactly fits the stock market sessions since Monday, and the most surprising feature of the situation is that the fact should call forth so much comment in Wall street.

Banks Gain from Subtreasury.

Banks continue to arrange for retirement of circulation secured by the maturing treasury certificates, and it is altogether probable that with money conditions as they are the entire amount of the circulation secured by such certificates will be given up. From the subtreasury local institutions have gained since Friday $1,622,000. Interior demands having ceased altogether, and business is reviving so slowly as to create no demands which cannot be readily met without radical advances in rates. The foreign exchange market was uninteresting, quotations moving near the levels of the previous day.

Money on call easy, 1¼@2 per cent; ruling rate, 1½; closing bid, 1½; offered at 1¾. Time loans dull and less demand and more concessions; 60 days, 2@2½ per cent, and 90 days, 2½@3; 4 and 5 months, 3 per cent. Prime mercantile paper, 4@4½ per cent. Sterling exchange steady with actual business in bankers' bills at 4.86@4.86⅛ for 60 day bills and 4.88⅝ for demand. Commercial bills, 4.85@4.85⅝. Bar silver, 50c. Mexican dollars, 40c. Government bonds steady; railroad bonds irregular.

NEW YORK STOCK TRANSACTIONS.

Description.	Sales.	Open.	High.	Low.	Close Nov. 18.	Close Nov. 17.
Atls Coal	1,000	40½	40½	40½	40	40½
Am Ag Chem	100	17½	17½	17½	17½	17½
Amer Copper	60,500	68	67¾	66¾	66¾	68
Am Agri Chem	6,100	52	52½	51½	51½	51½
Am Car Foundry	100	29	29	29	29	30½
Am Cot Oil	1,300	34	34½	34	34½	34½
Am Hide pfd	200	74½	74½	74½	74½	77
Am Linseed	2,010	27½	28½	27½	27½	27½
Am Linseed pfd	400	72½	72½	72½	72½	74½
Am Locomotive	1,900	50½	50½	49½	49½	50½
Do pfd	100	107	107	107	107	107
Am Smelting	20,100	68	67	66½	66½	67½
Do pfd	300	107	107	106½	106½	107½
Am Sugar	16,200	135½	135½	133½	133½	136½
Do pfd	500	109	109	109	109	109
Am Tel & Tel	3,400	132½	132½	131	131½	132
Am Tob pfd	1,000	92½	92½	92½	92½	92½
Am Woolen	1,100	30½	30½	29½	29½	30½
Do pfd	100	91½	91½	91½	91½	91½
Anaconda	8,500	31½	32½	31½	32½	32½
Atchison	14,300	90½	90½	89½	89½	90½
Do pfd	1,200	97½	97½	96½	96½	97½
A. T. & S. F.	1,900	80½	80½	79½	79½	80½
Do pfd	300	93	93	93	93	93
Atlantic Coast Line	100	103½	103½	103½	103½	103½
Balt & Ohio	10,100	39½	39½	38½	38½	39½
Do pfd	200	87	87	86½	86½	87
Bethl Steel	700	34	34½	34	34	34½
B. R. T.	12,600	74½	75½	74½	75½	74½
Brunswick	100	4	4	4	4	4
Can Pac	11,300	142½	142½	141	141½	142½
Cen Leather	1,200	17½	17½	17	17½	17½
Do pfd	200	100	100	99½	99½	99½
C. & O.	1,200	47	47½	46½	46½	46½
Chi Alton	100	41½	41½	41½	41½	41½
Chi Great W	11,800	14½	14½	13½	13½	14
Do pfd A	600	36	36	35½	35½	36½
Do pfd B	900	37½	37½	36½	36½	36½
C. M. & St. P.	300	44	44	43	43	43
Do pfd	100	128½	128½	128½	128½	128½
C. C. C. & St. L.	2,100	77	77	76	76	76
Do pfd	100	93	93	93	93	93
Colo Fuel & Iron	100	37	37	37	37	37
Colo Southern	1,200	27	27	26½	26½	27
Do 1st pfd	100	47	47	47	47	47
Do 2d pfd	100	37	37	37	37	37
Corn Products	1,100	12½	12½	12½	12½	12½
Do pfd	100	75	75	75	75	75
Crucible Steel	100	14	14	14	14	14
Cuban Cane Sugar	1,100	10½	10½	10½	10½	10½
Do pfd	1,300	93½	94½	93½	94½	93½
Cuban Cane Prod	200	9½	9½	9½	9½	9½
Do pfd	300	70½	70½	70½	70½	70½
Distillers Sec Con	1,100	21½	21½	21	21	21½
Erie	12,400	34½	34½	33½	33½	34½
Do 1st pfd	700	50½	50½	50	50½	50½
Do 2d pfd	100	45½	45½	45½	45½	45½
Gen Electric	100	172	172	172	172	172
Great Nor pfd	1,000	127	127	126½	126½	127
Gt Nor Ore ctfs	2,000	74½	74½	73½	73½	74½
Gt Nor Iron ctfs	27,100	141½	141½	139½	139½	140½
Hocking Valley	100	95	95	95	95	95
Do pfd	5,400	145	146½	145	146½	147
Illinois Central	100	144½	144½	144½	144½	144½
Interborough	100	30½	30½	30½	30½	30½
Do pfd	14,200	74	74½	73½	73½	74
Int Paper	2,100	16	16½	15½	15½	16
Do pfd	1,100	65	65	64½	64½	65
Int Pump	2,600	52½	53½	52½	53½	52½
Do pfd	200	90½	90½	90½	90½	90½
Int Harvester	2,000	90½	90½	89½	90½	90½
Int Metercantile	1,100	17½	17½	17	17	17½
Do pfd	100	67½	67½	67½	67½	67½
Int Nickel	1,500	27½	27½	27	27	27½
Int Pump	100	41½	41½	41½	41½	41½
Iron Prod & Pipe	100	25	25	25	25	25
Kansas City So	1,400	27½	27½	27	27	27½
Do pfd	200	57½	57½	57½	57½	57½
Lake Erie & W	400	19½	19½	19½	19½	19½
Do pfd	200	34½	34½	34½	34½	34½
Lake Shore	1,000	157½	157½	156½	156½	157½
Lehigh Valley	4,100	118½	120½	118½	119½	118½
Lehigh Coal & N	100	64	64	64	64	64
Long Island	200	51	51	51	51	51
Louisville & Nash	2,300	135	136	134½	135	135½
Manhattan	100	114	114	114	114	114
Marine	1,200	17½	17½	17	17	17½
Do pfd	1,000	47½	47½	47	47	47½
Market St Ry	100	65	65	65	65	65
Minn St P & S S M	1,400	147½	147½	147½	147½	147½
Do pfd	100	148	148	148	148	148
M. K. & T.	12,700	34½	35½	34½	35½	34½
Do pfd	1,000	63½	64½	63½	64½	63½
Missouri Pacific	100	64½	64½	64½	64½	64½
Nat Biscuit	200	81½	81½	81½	81½	81½
Do pfd	100	118	118	118	118	118
Nat Lead	4,400	52	52½	51½	51½	52½
N. Y. Central	2,100	104½	104½	104½	104½	104½
N. Y. C. & St. L.	200	58	58	58	58	57½
Do 1st pfd	200	79	79	79	79	79
N. Y. C. & H. R.	100	104½	104½	104½	104½	104½
N. Y. N. H. & H.	1,000	63½	63½	62½	62½	63½
Norf & W	1,000	97½	97½	97½	97½	97½
Nor Pac	100	0	0	0	0	0
Pacific Mail	49,100	18½	18½	18½	18½	18½
Do pref Stk pd	3,010	142½	145	140½	142½	142½
Penna	1,100	57½	58½	57½	58½	57½
People's Gas	8,100	112½	112½	111½	112½	112½
Pittsburg C. C. & St. L.	100	101	101	101	101	101
Do pfd	100	102	102	100½	100½	101½
Pressed Steel Car	4,100	27	28½	26½	28	28½
Do pfd	100	80½	80½	80½	80½	80½
Pullman	100	173	173	170	170	173
Pub Serv Corp	100	44½	44½	44½	44½	.....
Ry Steel Spring	1,100	14½	14½	14	14	14½
Do pfd	100	104½	104½	104½	104½	104½
Reading	182,300	141½	144½	139½	140½	140½
Do 1st pfd	100	50	50	50	50	50
Do 2d pfd	600	41	41	41	41	41
Rep I & S	1,200	34	34½	33½	33½	34½
Do pfd	200	90	90	90	90	90
Rock Island	2,100	17½	17½	17½	17½	17½
Do pfd	300	34	34	33	33	33
St. L. & S. F.	100	67½	67½	67½	67½	67½
Do 1st pfd	100	67	67	67	67	67
St. L. S. W.	100	25	25	25	25	25
Do pfd	200	45	45	45	45	45
St. Louis & San Fr	100	67	67	67	67	67
Do pfd	100	74	74	74	74	74
St. L. & S. F. R. R.	100	10	10	10	10	10
St. L. & San Fr R. R.	200	50	50	50	50	50
St. L. & San Fr R. R.	100	40	40	40	40	40
St. L. Merc. Bdg. Ex.	100	94	94	94	94	94
Southern Ry. Co.	4,400	24½	24½	24	24	24½
Do pfd	100	90	90	90	90	90
Southern Ry. Co.	8,100	24½	24½	24	24	24½
Do pfd	100	90	90	90	90	90
Tenn. Coal, Iron & R.	100	47	47	47	47	47
Tex. & Pac.	100	30	30	30	30	30
Third Ave.	100	39	39	39	39	39
Twin City	100	104	104	104	104	104
Union Bag & Paper	100	9½	9½	9½	9½	9½
Do pfd	100	79	79	79	79	79
Union Pacific	2,100	176½	177½	176½	177½	176½
Do pfd	100	85	85	85	85	85
U. S. Cast Iron Pipe	100	14	14	14	14	14
Do pfd	100	70	70	70	70	70
U. S. Leather	1,000	5½	5½	5½	5½	5½
Do pfd	100	81½	81½	81½	81½	81½
U. S. Rubber	1,200	17½	17½	17½	17½	17½
Do 1st pfd	500	81	81	81	81	81
Do 2d pfd	100	57½	57½	57½	57½	57½
U. S. Steel	100	37½	37½	37½	37½	37½
Do pfd	100	111	111	111	111	111
Utah Copper	11,100	47	47½	46½	46½	47
Vir. Car. Chem	100	41	41	41	41	41
Do pfd	100	94	94	94	94	94
Wabash	1,200	5½	5½	5	5	5½
Do pfd	1,000	14½	14½	14	14	14½
Wells-Fargo Exp	100	215	215	215	215	215
Western Union	100	71½	71½	71½	71½	71½
Wheeling & L. E.	100	4½	4½	4½	4½	4½
Do 2d pfd	100	14	14	14	14	14
Wisconsin Central	100	34	34	34	34	34
Do pfd	100	67	67	67	67	67
Worthington	100	29	29	29	29	29
Do pfd	100	107	107	107	107	107
Total sales, 1,148,161 shares.						

EXPRESS STOCKS.

Adams	131	253	U. S. Exp.	300
American	100	300	Wells-Fargo	210

GOVERNMENT BONDS.

	Asked.
U. S. 2s, reg	100
Do coupon	100
U. S. 3s, reg	101½
Do coupon	101½
Do small	.....
U. S. 4s, reg	131
Do coupon	131
U. S. Panama 2s, reg	.....
Do coupon	.....

NEW YORK BOND SALES AND QUOTATIONS

19 A. M. TO 1 P. M.

$500 Jap 4s	81½@81¾	12000 Is Cen sdf	87½@87¾
1000 do 1st 4½s	89½	1000 Ia Cen 1st gu	96
1000 do 2d 4½s	82½	25000 do 4s	90
1000 Exp Cuba 5s	105¾	1000 Lehigh V-NY	102½
1000 F S & M 5s	99	1000 do con gu 4s	102½
1000 L City 4s	102	5000 Long Isl gen 4s	97½
1000 do	102	5000 L N unified 4s	100½
146000 Ch&Mil 4½s	111¾	50000 Manhattan 4s	100
1000 do reg	111	1000 Manhattan con 4s	100¾
25000 Atlas-Chal 1st	85	44000 Met Realty 4s	87½
1000 do 2d	85	50000 Met St Ry 5s	91¾
31000 Am Agr rects	92¾	ctfs	91¾
1000 Am Hide 5s	96	16000 Minn-St L 4s	87½
40000 Am Tel-Tel cv	99½@99¾	5000 Mix Con 2d inc	17½
17000 Am Tob 4s	100½	5000 MK-O 1st 5s	100
20000 do 6s	109½@109¾	11000 MK-T 4s	90
15000 Atch gen 4s	100½@100¾	2000 do ref 4s	81½
1000 do 4s	100½	27000 Mo Pac 4s	90
1000 do 4s stamped	91¾	2000 do 5s (c)	102½
4000 do cv 4s(1909)	100½	2000 do 5s (r)	102½
1000 do cv 5s	107	27000 NY AB 1st 5s	104
5000 do cv 5s	106½@106		104½@104
11000 do 6 L of A 4s	100	4000 NYCen 6s	108½
5000 AC Line col 4s	95¾	4000 do L S 7s	128½
1000 All-Dan 4s	75	5000 NY NH-H cv	155
1000 B-O Stpd 4½s	94	5000 do 4s	92
2000 do 4s	90½	15000 Norf-W 4s	95
1000 B & W 2s	40	5000 do con	84
4000 BRT 4s	79½@79	45000 do cv 4s	94
1000 do 5s	101	5000 do new river	104
1000 Balt Ches gtd	90	5000 Nor Pac 4s	104
1000 Can So 1st 5s	100	5000 do 4s	104
1000 Cent Ind con 7s	104½	1000 O Nav 4s	100
11000 do 1st inc	74½@73	25000 O S Line 1st	105
1000 Cen Ill 5s	97	do	105½
12000 Cen Pac 1st ref 4s	88	5000 Pa 1st 4½s	110
24000 Ches of N J 5s	117½@117¼	1000 Pa RR 5s	102
		238000 do (c)	102½
7000 C-G Jct 4s	115	21000 do 4s 1948	100½
171000 C B-Q gen 4s	97¾	4000 Peo & E 4s	76½
	100½@101¼	2000 do inc	34
44000 do 1st 4s	95½@95¾	20000 Philippine RR	90
1000 do 1st 5s	112½	15000 Rdg gen 4s	87¾
5000 C-B-Q 4s	95½		87½@87
1000 C-B-Q 5s	114	2000 St L M 5s	110½
1000 C M-St P C P		10000 do R-G 4s	91
5s	111½	11000 do S W 1st	75
5000 do S M 6s	104½	2000 do con	65
20000 Chi P Ry 4s	73	1000 S Pac CL 4s	81
	100½@100¾	1000 S P Ariz 4s	90
100000 do rfd 4s	79½@79¼	12000 S A Line 4s	90
30000 do col tr 4s	76½@76¼		90½@90
1000 Chi Ind 1st 6s	100	5000 So Pac 4s	88
10000 Col Mid 4s	75	17000 do ref	78
1000 Col Sth 4s	80½	10000 do cv 4s (1929)	84
1000 Col Sth 4s Sd	80½	10000 do 20 yr cv 4s	84
1000 Colo&S Ay 1st 6f	90	10000 Tenn Ce 4s	65½
16000 Cons Gas cv	140½@140	20000 do ctf stamped	65
1000 do deb 6s	135½		64½@64
19000 D-L rfd 4s	100½	9000 T St L-W 4s	79½
1000 D-R G 4s	80½	18000 Union London	73½
1000 Det So O & Ma 4s	70		73½
1000 Dul-Sup W 5s	75	22000 do inc	33
1000 Dul-Pig N. sta	112½	1000 U P 1st 4s	100
1000 East Tenn			100½
1st 7s	114½	14000 do 4s	100½@100¼
72000 Erie cv 4s 1st	103½@103	40000 do ref 4s gold	
	103½@103		81
1000 do gold 4s	93	1000 U S Rub 1st 5s	99
1000 do 4s	93	11000 U S S 5s	102½
2000 Gal Hous 5s	100	1000 Va Ms 5s	100
5000 Ga Car&N 4s	90	10000 Wab 1st 5s	110½@110
2000 Gulf&S I 1st 5s	109		110
1000 Hock Val 4½s	110½	1000 Ac 24 6s	90
1000 do 4s	94	174000 Wab 4s	81½@81¼
1000 Ill Cen Louis-Vin 1st 6s	90¾	64000 do Pgh 1st	91¾@91½
1000 do Sin 5s	90¾	60000 Wash Ter 4s	81½@81
186000 Int Met 4½s	80½@80	42000 do 20 yr 4s	77½@76
5000 Int&Great N 5s	101½	5000 West Md 4s	80
5000 Int Paper 5s	101½	60000 West Md 1st 4s	77½
1000 Int&Mex Nor 6s	81		77½@77¼
2000 Iowa Cen 4s	81	2000 West Shore 1st	116
1000 do 1st 4s	74½		116
5000 do 1st 5s	104½	12000 Wis Cen 4s	87½
1000 Jeff Pump 6s	100		87½@87¼
20000 K C FS M 4s	75½@75¼		
Total sales, $3,413,000.			

New York Curb Transactions.

	Sales.	Open.	High.	Low.	Close.
Am W. Paper pfd	1,000	19	19	19	19
Bay State Gas	6,300	4	4½	3 15-16	3 15-16
Bost Cons	1,000	12½	12½	12½	12½
Butte Coalition	500	7	7	7	7
Chicago Subway	100	22½	22½	22½	22½
Cobalt Central	27,200	29½	29½	28	28
Colonial Silver	100	1	1	1	1
Cumberland	4,700	6⅝	6 15-16	6 11-16	6 11-16
Davis-Daly	400	15½	15½	15	15
Dom. Copper	100	1	1	15-16	15-16
Dolores Lake	100	1⅛	1⅛	1⅛	1⅛
First Nat. Cop.	600	3	3	2	2
Giroux	1,000	4½	4½	4½	4½
Gold Hill	1,000	3	3	2½	2½
Goldfield Con.	1,700	6⅝	6 15-16	6 12-16	6 12-16
Gt. Canada	500	1½	1½	1½	1½
Gt. Ward	1,000	1	1	15-16	15-16
Gt. Rock	2,000	1½	1½	1 11-16	1 11-16
Gt. Nor. Transit	100	1½	1½	1½	1½
Miami	2,300	1 15-16	1 15-16	1 15-16	1 15-16
Mines	500	1	1	1	1
Mines of Am	1,000	1 5-16	1 5-16	1 5-16	1 5-16
Mont. Shoshone	1,300	1.09	1.09	1.04	1.04
McKinley D.	600	2.09	2.09	1.94	1.94
Nev. Con.	6,100	19½	20½	19½	19½
Nev. Hecla A.&W.	5,215	4½	4½	4½	4½
Nev.-Utah	2,000	8 5-16	8 5-16	8	8
Nipissing	4,000	11½	11½	11½	11½
Nipissing Extn	1,000	1	1	1	1
Ophir Copper	2,000	5½	5½	5½	5½
Silver Queen	400	1.12	1.12	1.12	1.12
Standard Oil	400	675	675	675	675
Sup. & Pitts.	477	19	19	19	19
Tonopah Mng.	100	1¼	1¼	1¼	1¼
Trinidad	1,000	15	15	15-16	15-16
United Copper	100	13	13	13	13
Do pfd	1,100	54½	57½	54½	57½
Yukon Gold	1,000	4 1-16	4 1-16	4 1-16	4 1-16

BID AND ASKED PRICES.

	Bid.	Asked.
American Writing Paper	⅝	1¼
American Tobacco	344	352
Consolidated Steamship	4½	5
Douglas Copper	.....	.....
Dome Creek	1½	2½
Foster Cobalt	54½	55½
Gold Hill Copper	.....	.....
Grass Gold-Silver	6½	8½
Do pfd	2½	¾
Havana Tobacco	.....	.....
Do pfd	17	21
International Salt	13	15
Mitchell Mining	⅛	⅜
Stewart Mining	⅝	¾
Trinity Copper	18½	19½
Western Ice	1	3
White Knob Copper	⅝	¾
Do pfd	4	6
Cuba	113	113
Cumpior	1	1½
Do pfd	100	110
Pohn.-Wyo.	20c	22c

IN THE BOSTON STOCK MARKET.

BOSTON, Mass., Nov. 18.—[Special.]—Boston copper was not active today and changes were small. American Agricultural Chemical was taken in hand and marked up a point or so. Several thousand shares were bought. Telephone bonds were active and strong and the stock did not do much. Call loans, 2½@3 per cent; time loans, collateral, 3½@4½ per cent; time loans, mercantile paper, 5½@4½ per cent; clearing house loans, 2½ per cent.

MINING

	Sales.	Open.	High.	Low.	Close.
Adventure	140	9¾	9¾	9¾	9¾
Amal. Copper	10,230	68	67	65¾	66¾
Am. Zinc	1,200	27½	27½	27	27
Arcadian	40	15	15	15	15
Ariz. Comb	3,800	2½	2½	2½	2½
Atlantic	440	18	18	17½	18
Boston Con.	300	17½	17½	16½	16½
Boston Corbin	1,100	2½	2½	2½	2½
Butte Coalition	4,300	29½	29½	28½	28½
Cal. & Ariz.	600	120	120	118½	119½
Cal. & Hecla	100	640	640	640	640
Copper Range	1,000	81½	82½	81	81½
Daly-West	100	16½	16½	16½	16½
Franklin	1,610	11½	11½	10½	10½
Granby	30	107	107	107	107
Greene Cananea	1,135	11½	11½	11	11½
Isle Royale	210	22½	22½	22½	22½
Lake Copper	325	4½	4½	4½	4½
La Salle	670	14	14½	14	14½
Mass Mining	335	7½	7½	7	7
Mass Cons	3,150	3	3	2½	2½
Mohawk	5,003	58½	58	56½	56½
Michigan	480	14½	14½	14½	14½
Nevada	150	79	79	79	79
Nev. C. & C.	100	58	58	58	58
Nev. Con.	325	20	20½	19½	19½
Newhaven	100	8½	8½	8½	8½
North Butte	2,500	67½	68½	67½	68½
Old Colony	200	65	65	65	65
Old Dom	1,800	25	25½	25	25½
Osceola	9	124	125	124	124
Parrot	135	28½	29½	27½	27½
Quincy	150	98	98	98	98
Rhode Island	6,525	6½	7½	6½	6½
Santa Fe	2,000	2½	2½	2½	2½
Shannon	1,075	14½	15½	14½	15
Superior	1,910	37½	38½	37½	38½
Sup. & Pitts.	1,535	19	19	18½	18½
Tamarack	50	84	84	84	84
Trem. Copper	300	50½	50½	50	50
Trinity	200	19	19	19	19
United Copper	615	15½	15½	14½	14½
U. S. Smelters	1,300	41	42	41	42
Do pfd	37	47	47	47	47
Utah Apex	500	5½	5½	5½	5½
Utah Cons	3,215	4½	4½	4½	4½
Utah Copper	3,117	48½	48½	47½	47½
Victoria	125	4½	4½	4½	4½
Winona	100	7½	7½	7½	7½
Wolverine	10	150	150	150	150

OTHER STOCKS

Am. Agl. Chem.	13,053	32½	33½	29½	29½
Do pfd	128	94½	95	94½	95
Am. Pneu. Svc.	4,805	4	4½	3½	3½
Do pfd	370	18½	19½	17½	18½
Am. Tel. & Tel.	122	132	132½	131½	132½
Am. Boston Land	5	250	250	250	250
Edison	275	27	27	27	27
Mass. Gas	20	57	57	57	57
Do pfd	3,001	94	94	92½	93
Mex. Nat.	19	12½	12½	12½	12½
N. E. Tel.	812	117½	117½	117	117
Pullman	100	170	170	170	170
Reece	200	10	11½	9½	9½
Seattle Elec. com.	10	96½	96½	96½	96½
Swift	171	103½	104½	103	104
Torbed Fruit	312	122	122	120	120
United Shoe	2,064	40	41	40½	40½
Do pfd	75	20	20	20	20½
U. S. Coal & Oil	2	222	222	222	222
Boston & Albany	8	255	255	255	255
Boston & Maine	80	73	73	72½	72½
Boston El. (v. t. c.)	110	71	71	71	71
Fitchburg pfd	85	140	140	140	140
Do pfd	111	119	119	118½	118½
Do pfd	200	118	118	118	118
N. Y. N. H. & H.	410	160½	160	158½	159½
Rutland pfd	30	40	40	40	40
W. E. St. R. R. pfd	30	104	106	104	106

TREASURY BALANCES.

WASHINGTON, D. C., Nov. 18.—Today's statement of the treasury balances in the general fund, exclusive of the $150,000,000 gold reserve, shows:

Available cash balance	$101,223,864
Gold coin and bullion	31,504,428
Gold certificates	46,708,980

LOCAL STOCKS SUFFER DROP

Chicago Market Sympathizes with Wall Street Tendency.

PLANNING NEW STEEL PLANT

Railroad Men Forming Independent Company to Make Tires.

Local stocks were inclined to sympathize with the lower tendency of prices in New York. This was especially true of Peoples Gas, which, after advancing to 102, closed at 101. The stock was the most active on the local list. So far as the amount involved in the matter of cash is concerned Peoples Gas has become the leader on the local exchange. The buying, too, is good.

Chicago Telephone stock advanced to 130, selling at that price for considerable lots. There is no doubt in the minds of investors that later the present dividend rate will be increased, but at present the stock is sympathizing with the upward tendency of all securities.

Commonwealth Edison shares sold at 108¼. For the time being the current level appears to be the normal one for the issue. There was some trading in the Biscuit shares. The common holds around 90.

In the bond department there was a moderately wide range of trading, and prices were steady.

Sanitary District Finances.

In connection with the proposed issue of $1,000,000 sanitary district 4 per c

REACTION IN WHEAT MARKET

Weak Tone Develops After Prices Reach Lofty Level.

SHORT COVERING AIDS CORN.

Oversold Operators Buy Freely, Improving Price Position.

New high prices for the crop year were established in the wheat market yesterday, but the bulge and a good shade of the previous day's marked strength subsequently vanished on realizing sales. There was much activity in the early operations, but as the session wore on general enthusiasm lagged, traders, nervous throughout, adopting the waiting game. News offerings were of mixed complexion, including enough to induce shorts to cover freely on the early declines and enough to warrant holders in snapping up the handsome profits at hand. The highest prices were $1.04⅛ for December, $1.09⅛ for May, and $1.01⅝ for July, final quotations—$1.03⅝@1.03⅞ for the nearby delivery, $1.08¾ for May, and $1.01⅜ for July—representing net declines of ⅝c, ⅛c, and ⅛c, respectively.

Foreign Marts Disappoint Bulls.

Failure of leading foreign markets to respond to the sharp upturn here the day before and liberal receipts both southwest and northwest combined with the "natural desire" for profits to work for a decline of ⅝@⅞c in the early trading. The Patten forces came to the rescue of the market, and the decline soon was wiped out and the highest prices of the crop year established. The readiness with which the market responded to the buying stirred up much uneasiness in the ranks of the shorts, whose covering served as a good tonic. Some of the operators who grabbed profits at the start shifted tactics, restrengthening their holdings. After the shorts had been satisfied and the big fellows had indicated willingness to rest on their laurels, the market gradually lost stamina, although, while realizing sales were important in the aggregate, there was no concentrated effort to smash prices.

Argentine Drought Is Broken.

The European markets were influenced largely by reports that the long drought in the Argentine had been effectually broken and by more liberal selling of Argentine cargoes at principal centers. Harvesting in the Bahia Blanca district has been begun, but there were further estimates that the exportable surplus both there and in Bahia Blanca would fall materially under previous optimistic expectations. One cable had it that the amount available for export would be between 88,000,000 and 92,000,000 bu, but another "new" about 104,000,000 bu to spare. It is figured that about 140,000,000 or 150,000,000 bu will represent the amount exported from the last yield.

Domestic Winter Sections Dry.

Conditions in the domestic winter wheat regions were considered by bulls to be much more important than anything that may develop in the Argentine, and they figure that the market course will be developed principally by home crop affairs. The general tone again showed dry and milder in important producing sections, and the day brought forth a mass of unfavorable advices from all parts of the Ohio valley and southwest. Weather favored the moving of wheat northwest and southwest, and Minneapolis noted free farmers' delivories in the northwest. Duluth and Minneapolis had 706 cars, against 861 cars the similar day last year. Winnipeg reporting a total of 886 cars, compared to 400 a year ago. St. Louis and Kansas City together had 187,000 bu, or more than three times as much as was received a year ago. Total primaries were 969,000 bu, compared to 869,000 bu last year.

Corn Market Develops Strength.

Early in the session corn values were shoved back about ⅛c, principally on selling prompted by continued fine weather for conditioning and hauling; expectations of a free movement from the country, and lightness of the general cash demand. A reaction came with the upturn in wheat, prices rising well above the previous close, but the subsequent profit taking took the edge off of the advance. The close showed net gains of ⅛@⅜c for December, ⅛c for May, and ¼@¼c for July.

Offerings dried up materially on the decline, and many of the larger shorts took to covering, their action prompting similar procedure on the part of less pretentious operators. The leading shorts displayed less willingness to stand out in the face of the marked firmness in wheat. Local receipts were 143 cars, against 135 received a year ago, but only one car graded contract. The estimate for today was 180 cars. Primary arrivals aggregated 861,000 bu, compared to 412,000 bu a year ago, and clearances at the seaboard were 3,000 bu.

Oats in Narrow Limits.

The oats market moved within narrow bounds, prices displaying a little easiness the better part of the session, final quotations representing ⅛c lower for December, ⅛@¼c off for May, and unchanged for July. There was a brisk shipping demand at the tables, prices for the cash article showing strength. Some of the cash concerns were credited with buying freely on the softer spots against sales of the May, and numerous commission houses were said to have sold the May on a moderate scale. Local receipts were 112 cars, of which 17 graded contract, against 110 expected, and 86 received a year ago, the estimate for today being 117 cars. Primary arrivals totaled 554,000 bu, compared to 390,000 bu the like day in 1907, and clearances at the seaboard were 2,000 bu.

Good Demand for Rye.

There was a good inquiry for rye, both cash and futures, and prices for the former were up 1c on some grades. December sold at 74c and May at 79½c. No. 2 sold free on board at 75@76c. No. 2 was quoted 68@72½c and No. 4 64@68c. Receipts were 5 cars.

Barley was in light supply and met with a good inquiry at 1c advance. Malting was quoted 60@66c; mixing, 56@59½c; and screenings 40@60c. Receipts were 43 cars.

Flaxseed was steady. No. 1 northwestern closed at $1.46, No. 1 from the northwest at $1.44½, and No. 1 southwestern at $1.36. Receipts, 1 car.

Timothy seed was neglected. November closed at $3.87½ bid and March at $3.95 bid and $4.10 asked. Country lots, $3.00@3.75. Clover seed dull at $9.20 for November and $9.50 for March, and at $6.00@9.00 for cash lots.

Range of Active Futures.

WHEAT.

	Open.	High.	Low.	Closing Nov. 18.	Closing Nov. 17.
Dec	1.03⅝@⅞	1.04⅛	1.02⅝	1.03⅝@⅞	1.04⅛@¼
May	1.08⅝@¾	1.09⅛	1.08⅛	1.08¾	1.09⅛@¼
July	1.02⅝@¾	1.03⅜	1.01⅜	1.02⅜	1.02⅝

CORN.

Dec	61⅝@¾	62⅛	61⅝	61⅞	62⅜
May	62⅝@¾	63⅝	62⅝	63⅝	63⅝
July	62@61⅝	62⅝	61⅞	62⅛	62⅝
Sept	.. 62	62⅝	62	62⅛	....

OATS.

Dec	49⅝	49⅝	49⅛	49⅛	49⅛
May	51⅝@¾	51⅞	51⅛	51⅛	51⅜@⅝
July	.. 48⅝	48⅝	48	48	48⅝

Grain Inspection.

	No. 2 or better.	Standard.	No. 3.	Lower grade.	Total.
Winter wheat	5	...	20	...	25
Spring wheat	...	...	1	4	5
Durum wheat	1	...	...	...	1
Velvet chaff	...	...	4	...	4
Corn	3	11	101	14	129
Oats	3	11	82	22	118
Rye	...	...	2	...	2
Barley	2	...	20	34	56
Totals	12	11	218	110	360

Inspected out from store: Wheat—No. 2 hard, 18,000 bu. Corn—Standard, 8,267 bu. Barley—No. 4, 4,725 bu. Loaded from unlicensed elevators: Wheat—No. 2 hard, 3 cars; No. 3 red, 11 cars. Corn—No. 3 yellow, 1 car and 30,000 bu; No. 3 white, 2 cars and 34,000 bu; No. 3 white, 1 car; No. 4 white, 6 cars; No. 5, 47 cars and 38,000 bu. Oats—White clipped, 25 cars; 28 lb white, 5 cars; No. 3 white, 1 car; No. 3, 1 car. Rye—No. 2, 1 car.

Primary Movement.

	Wheat. Receipts.	Wheat. Shipments.	Corn. Receipts.	Corn. Shipments.
Yesterday	861,000	3,000	554,000	2,000
Last week	1,187,000	1,187,000	1,000,000	1,000,000
Last year	412,000	390,000	412,000	390,000
Two years ago	869,000	869,000	524,000	524,000

Daily Indemnities.

	Wheat. Open.	Wheat. High.	Wheat. Low.	Wheat. Close.	Corn. Close.
Wheat	1.04	1.09⅛	1.02⅝	1.03⅝	1.01⅝
Corn	.61	1.09⅛	1.02⅝	1.03⅝	1.01⅝
Oats	.49	1.09⅛	1.02⅝	1.03⅝	1.01⅝
Rye	.75	1.09⅛	1.02⅝	1.03⅝	1.01⅝
Barley	.60	1.09⅛	1.02⅝	1.03⅝	1.01⅝

INTERESTING TRADE GOSSIP ON CHANGE.

Gulf wheat was 5c out of line for export yesterday, and bids received by local exporters were too far below a working basis to permit of consideration. The discouraging export business, as well as the slow domestic trade, is making the cash market exceedingly dull here. At Minneapolis there was a little improvement in the premium for No. 1 northern wheat, which sold at ⅝@⅞c over the December. Country marketings were fair and farmers seem to be selling a little wheat on the hard spots. Winnipeg quoted low grade stuff ½c higher than the previous day, with exporters buying moderately. Duluth worked 850,000 bu durum wheat for export. Cash corn was steady to ½c higher. The eastern shipping demand was slow, and points east of here are being supplied from Ohio, Illinois, and Indiana points. Ots were strong and ¼@⅜c higher. Local cash sales were 10,000 bu wheat, 95,000 bu corn, and 105,000 bu oats.

The Northwestern Miller's weekly flour trade summary, as received by Logan-Bryan, reads: "The Minneapolis flour output last week decreased 11,280 bbls. The quantity turned out was 555,940 bbls. This week the figures are likely to be even smaller, perhaps around 250,000 bbls. Since Saturday another ice jam materially affected the water power and the mills have run irregularly. But such a condition develops about every year. With cold enough weather to freeze the river over the trouble is disposed of. Trade has been dull, both Minneapolis and outside, twas spotted. Some mills sold their full output while others made light sales. With the large local mills there seems to have been a material increase in domestic sales. The export business done was confined almost wholly to clears."

Big shorts were the leading buyers in corn. Bartlett-Patten brokers picking up close to 700,000 bu, but the crowd did the market up as soon as it was evident the Patten interests were trying to cover. Kinnine, Updike, Webster, Harrell, Ware-Leland, and Love were also on the buying side. Markeld bought May and sold July corn. Armour bought December and sold May. Lamson was a fair seller on the bulge. Selling was heavy on the advance and seemed to come from all quarters of the pit. Armour and cash houses were the leading buyers of oats, with the selling scattered. Hately was credited with selling lard and pork for the packers. Morrell was also credited with selling a little product. Dealing was confined.

A special Russian news cable said: "Freezing temperatures prevail in the southwest, and the crops in this section are in need of snow covering. In the center there is a partial snow covering. Arrivals at Odessa are light. The ports on the sea of Azov are already closed and the port of Kherson will be closed soon."

"About 40,000,000 bu of wheat will have been shipped out of Canada by the close of navigation, and there will be about that much left to market during the remainder of the crop year," said G. H. Crowe, the well known Winnipeg grain man, who was here yesterday. "There has been an excellent demand for our wheats throughout the season, but the last advance in futures may have checked trade temporarily. Sentiment in the northwest is generally friendly to wheat, although in some quarters the upturn in values has been considered a little too rapid. Our wheat this year is of a high grade and has averaged higher in quality than usual."

Early news from the Argentine was sensationally bullish, foreshadowing previous reports of a much reduced exportable surplus compared to this year. Logan-Bryan had a report saying the surplus for export this year would not be over 104,000,000 bu, while Stagnaro's correspondent had it 88,000,000, saying the surplus would be from 92,000,000 bu to 96,000,000 bu, confirming his former estimates. Broomhall's late cables reported general rains in the south, and Arnaud's cable, as well as other private advices, said the drought had been broken. Dunnere, who is Broomhall's crop correspondent, still sticks to his estimate of 96,000,000 bu.

The board of trade has been asked by the managers of the Omaha corn festival to be held in Omaha Dec. 9 to 18, inclusive, to cooperate with them in making the exposition a success. In accordance with this request President Hedge yesterday named the following members to represent the board of trade on Exhibitors day, Dec. 16: Frank Bunch, W. H. Rickhardt, Adolph Gerstenberg, Frank Andrews, J. C. Murray, G. F. Arend, and W. E. Booth.

Weather reports from all parts of the winter wheat belt show marked deficiencies compared to normal precipitation in all sections, but particularly east of the Mississippi. Complaints are increasing, and there seems to be little reason to doubt that the conditions will be much more adverse to previous years and that the start of the crop has been under decidedly poor auspices.

Sales on the call were: Corn—No. 2 yellow, 10 days, 2,000 bu at 62c Illinois proportional; No. 3, this year, 5,000 bu at 60 trans-Mississippi; No. 3 yellow, this year, 5,000 bu at 61c trans-Mississippi.

Broomhall cabled that the Spanish chamber of deputies has adopted a bill reducing the duty on foreign maize to 10c per 100 kilograms, on account of the poor Spanish crops.

Clearances of wheat and flour for the day were unusually heavy, aggregating 1,825,000 bu, of which the greater part was wheat. New York alone shipped 783,000 bu.

Estimated receipts for today are: Wheat, 33 cars; corn, 180 cars; oats, 117 cars; rye, 3 cars; barley, 57 cars; hogs, 32,000.

Winnipeg receipts of wheat for the day were 886 cars, against 400 cars a year ago.

Minneapolis wheat stocks increased 100,000 bu for four days.

Charters were made for 80,000 bu corn to Buffalo at 1c.

Oats—
May..... 51¼ 51¼ 51¼ 51¼ 51 51⅛

Weekly Indemnities.

Wheat—	Up.	Down.
May	$1.10⅛	$1.05⅝
Corn—		
May	64⅝	62
Oats—		
May	52	50⅝

Cash Grain Transactions.

FLOUR—Steady; winter wheat patents, jute, $4.20@4.50; straight, jute, $4.10@4.20; clear, jute, $3.30@3.60; spring wheat patents, jute, $4.60@4.80; wood, $5.10@5.20; Minnesota and hard spring, straight, export bags, $5.00@5.20; first clears, $3.75@4.00; second clears, $2.50@3.00; low grades, $2.10@2.40; rye flour, white, per brl, jute, $3.00@3.75; dark, per brl, $2.90@3.25.

WINTER WHEAT—Steady. Sales in store and to go: Mixed lots, 15,000 bu on p. t. Free on board and switched: No. 4 hard, 95c@$1.03; No. 3 hard, $1.03⅝; No. 2 hard, $1.04⅛@1.04⅝. Illinois proportional: No. 2 red, $1.06.

SPRING WHEAT—Steady. Sales free on board and switched: No. 4, $1.01@1.04; No. 3, 96c@$1.04.

CORN—½c higher early, but closed unchanged. Sales in store and to go: Mixed lots, 50,000 bu on p. t. Sales on track and free on board: No. grade, 60@60½c; No. 4, 62½@62½c; No. 4 yellow, 61½@62½c; No. 3, 62½@62⅞c; No. 3 yellow, 62½@64c; No. 4 white, 62½c; No. 3 white, 62½@62⅞c.

OATS—¼@⅜c higher. Sales free on board to go: White clipped, 205,000 bu on p. t. Sales on track and free on board: No. 4 white, 49½@49¾c; No. 3, 49¼@49½c; No. 3 white, 49⅜@50½c; standard, 49½@50½c; No. 2 white, 50½@51½c. Illinois proportional: No. 3 white, 49½@49½c; No. 3, 49½@49¾c; No. 3 white, 49½@50½c; standard, 50½@50½c; No. 2, 49c; No. 2 white, 50½@51c.

RYE—Firm. Sales free on board: No. 2, 75@76c.

BARLEY—In bigger. Sales free on board and switched: Screenings, 59@60c; barley, 59@66c.

AMERICAN GRAIN MARKETS.

MINNEAPOLIS, Minn., Nov. 18.—WHEAT—December opened $1.00¼; high, $1.00¾; low, $1.00⅛; close, $1.00¼; May opened $1.00⅝; high, $1.09⅛; low, $1.08; closed, $1.08⅞@1.09¼; cash wheat sold a little better; premiums were the same at 5@9½c over December for No. 1 northern and 1@1½c over for No. 2 northern. Cash closes: No. 1 northern, spot, $1.07½; to arrive, $1.07¼; No. 2 northern, spot, $1.05⅛@1.06⅛; to arrive, $1.05¾; No. 3 wheat, $1.00¼@1.04¼. CORN—No. 3 yellow, 62¼@63¼c. OATS—No. 3 white, 47½@48½c. RYE—No. 2, 69@71c. BARLEY—Feeding, 55 cents asking, 52; shipments, 38. FLAX—Receipts, 44 cars, against 51; shipments, 1; close, $1.45¾. MILLSTUFFS—Shipments, 3,405 tons; steady on basis of 1,870 for bran in bulk. FLOUR—Shipments, 14,811 brls; patents, $5.40@5.65; second patents, $5.20@5.50; first clears, $4.00@4.50; second clears, $3.00@3.20.

DULUTH, Minn., Nov. 18.—Close: WHEAT—No. 1 hard, on track, $1.09⅛; to arrive, No. 1 northern, $1.07⅛; No. 2 northern, $1.00⅝; on track, No. 1 northern, $1.07⅛; No. 2 northern, $1.05⅛; December, $1.04⅛; May, $1.09⅛; durum, $1.00⅛; durum, on track, No. 1, 94½c; No. 2, 89½c; November durum, 88½c; December, 90½c; May, 89½c. FLAX—To arrive, $1.45⅝; on track, $1.45⅝; November, $1.44⅝; December, $1.42; May, $1.46⅝. OATS—To arrive, 48½c; on track, 48½c. RYE—68@71c. BARLEY—55½@59½c. Cars inspected: Wheat, 307; last year, 322; corn, 2; oats, 8; barley, 20; rye, 2; flax, 149; last year, 112. Receipts: Wheat, 158,204 bu; corn, 4,000 bu; barley, 43,124 bu; rye, 4,788 bu; flax, 109,984 bu. Shipments—Wheat, 507,980 bu; oats, 60,235 bu; barley, 362,875 bu; flax, 201,602 bu.

NEW YORK, Nov. 18.—WHEAT—Receipts, 148,000 bu; exports, 132,305 bu. Spot, easy; No. 2 red, $1.13½@1.12 in elevator; No. 2 red, $1.15⅝ f. o. b., afloat; No. 1 northern Duluth, $1.16⅝ f. o. b., afloat; No. 2 hard winter, $1.14½ f. o. b., afloat. December, $1.13⅝@1.14⅝, closed $1.13⅝; May, $1.16 1-16@1.16⅞, closed $1.15⅞. CORN—Receipts, 46,150 bu; exports, 2,240 bu. Spot, steady; No. 2, old, 76c elevator and 77c f. o. b., afloat; No. 3, new, 71c elevator and 71½c f. o. b., afloat. Options closed ¼@½c net higher; December, 72@72¼c, closed 72¼c; May closed 71⅝c. OATS—Receipts, 60,000 bu; exports, 1,600 bu. Spot, easy; mixed, 30@32 lbs, 51@52c; natural white, 32@32 lbs, 51¼@53c; clipped white, 34@42 lbs, 52¼@55c.

KANSAS CITY, Mo., Nov. 18.—WHEAT—December, 97c; May, $1.01¼; July, 90⅝c; cash, No. 2 hard, 97c@$1.03; No. 3, 96c@$1.01; No. 2 red, $1.04@1.05; No. 3, 99c@$1.02. CORN—December, 57½c; May, 57¾c; July, 57⅝c; cash, No. 2 mixed, 59½c; No. 3, 59½@59¾c; No. 2 white, 60@60½c; No. 3, 60c. OATS—No. 2 white, 46@46½c; No. 2 mixed, 45c. Receipts—Wheat, 102 cars.

ST. LOUIS, Mo., Nov. 18.—Closer: WHEAT—Weak; track, No. 2 red cash, $1.07@1.08⅛; No. 3 hard, $1.02@1.04⅛; futures, December, $1.08⅛; May, $1.08¼. CORN—Higher; track, No. 2 cash, 62½c; No. 3 white, 62½c; futures, December, 60⅝@60⅞c; May, 61⅞c. OATS—Firm; cash higher; track, No. 2 cash, 50½@51c; No. 3 white, 51½c; futures, December, 47½c; May, 50⅝c. RYE—Nominal, 74c.

Liverpool Grain Markets.

LIVERPOOL, Nov. 18.—Closing: WHEAT—Spot firm; No. 2 red western winter, 7s 11¼d; futures steady; December, 7s 11½d; March, 7s 9½d; May, 7s 8¾d. CORN—Spot quiet; American mixed, old, 7s; futures quiet; January, 5s 9½d; March, 5s 9¾d.

CHICAGO LIVE STOCK MARKET.

CHICAGO, Nov. 18.—Liberal supplies of cattle met with an irregular demand and sold at 10c lower to 10@15c higher prices. Quality was of primary importance with the buyers, and while they willingly paid firm to higher values for suitable stock, they insisted upon getting the inferior lots at lower figures. The outlet for prime cattle was of good proportions, there being liberal orders here from eastern shippers, exporters, and local packers, and throughout the session prices were given little consideration whenever desirable stock was available. The $8.00 bag was brought back into circulation with a vengeance, shippers, sealpers, and packers paying up to that figure for prime stock. Porcine trade was active from start to finish, offerings were well absorbed and the average price for the day was boosted to $5.72, against $5.61 Tuesday. Live mutton trade opened with supplies on hand limited and prices fully steady with the preceding day's close. As the day advanced, however, delayed cars were unloaded, supplies became excessive and values reacted, the close being with both sheep and lambs quotable 25c lower for the day. Best native lambs sold at $6.10 early, but late in the session it was impossible to get more than $5.75 for the best offerings on the market.

CATTLE.

Native steers salable at $6.00 or more were in brisk demand, strong to 10@15c higher prices, while dressed beef offerings were in excessive supply and slow sale at weak to 10c lower figures. Total supplies consisted of about 22,000 fresh arrivals and several thousand head carried over from Monday's trade. Local and outside buyers were well stocked with orders calling for good to choice stock, but all of them discriminated against the common cattle, and holders of such stock had a great deal of difficulty in effecting a clearance of their offerings. In the native steer division the demand for the desirable offerings was strong enough to enable salesmen to boost prices up 10@15c in many instances, and one load of fat heifers was disposed of at $7.75, or 25c higher than the extreme top Monday, and steady with last week's least advance in values. Canners and cutters sold at more than $2.00, but traders had no trouble disposing of good to choice offerings at $3.00 and higher, and the trade for this grade of stock had a good healthy tone from start to finish. All the bulls scaled down to meet market values, the demand all weak prices. About 4,000 western range cattle were received and disposed of at steady values. Native cows and heifers salable at $3.50 and higher were strong sale, but the light grades moved slowly at weak prices. Best on the market sold at from $3.50@3.50, while the thin grades canged down to $2.00@2.25. Bulls of good quality made steady values. Calves topped at $7.25, with good to choice offerings at from $6.75 to $7.00. Quotations:

Good to choice steers	$6.75@7.75
Fair to good steers	5.75@6.75
Common to fair steers	4.75@5.75
Range steers	4.00@4.50
Heifers, good	3.50@5.00
Canners and cutters	2.00@3.00
Good to prime cows	4.00@5.00
Medium to good cows	3.00@4.00
Cows and heifers, common	2.00@3.75
Common to fair heifers	2.00@3.00
Stockers and feeders	3.00@4.00
Good to choice bulls	3.25@4.00
Fair to fancy veals	6.00@7.25
Good to choice bulls	3.25@4.25
Bologna bulls	2.50@3.00

Cattle in six western markets, 20,000, against 42,700 a week ago, 40,000 a year ago, and 47,000 two years ago. Total for 1908 to date, 7,282,000, against 8,178,000 the same period in 1907.

HOGS.

Total receipts were estimated at 35,000, but packers had about 3,000 of these left over for slaughter, and, although there were more than 35,000 hogs carried over from the preceding day, the combined supply of stock offered for sale was the lightest of any day so far this week. Shippers were fairly well supplied with orders, and came into the trade early, although they did not get in before the leading packers, who seemed to be in urgent need of stock. Cudahy Bros. of Wisconsin had their representatives here, and they, with Armour & Co.'s buyers, set the pace, paying 10c higher for all the strictly good hogs, and when these gave out paying a like advance for all the lighter grades of good quality. The trade was active from the opening round, and although early purchases were at only 5@10c advance, many of the later transactions were 10@15c higher than on the preceding day. Shippers, speculators, and packers paid up to $6.00 for prime offerings, while the latter made up their droves of mixed packing hogs at from $5.60@5.75, and paid up to $5.80@6.00 for strongweight packing grades. Light hogs sold at from $5.50@5.75, according to weight and quality. Pigs sold at advanced figures, the strong weight lots making $6.75@6.00, and the lighter grades at $6.20@6.65. Quotations:

Bulk of sales	$5.60@5.80
Select butchers	5.80@5.90
Fair to good butchers	5.60@5.80
Choice light	5.80@6.00
Good to choice heavy shipping	5.70@5.80
Medium to light fancy shipping	5.60@5.70
Heavy packing	5.50@5.60
Mixed packing	5.50@5.60
Heavy pigs	4.75@5.50
Light pigs	5.50@6.00
Stags	4.00@4.50
Boars	3.75@4.00

Average price of hogs at Chicago, $5.72, against $5.61 Tuesday, $5.82 a week ago, $4.77 a year ago, and $4.64 two years ago.

Eleven markets received 118,000 hogs, against 100,000 a week ago, 62,300 a year ago, 71,700 two years ago. Total for 1908 to date, 24,187,000, against 21,306,000 the same period in 1907.

Has purchases for today were: Armour & Co., 12,000; Swift & Co., 8,500; Anglo-American, 4,000; Boore & Co., 1,400; Boyd-Lunham, 448; Hammond, 2,500; Roberts & Oaks, 4,000; Morris & Co., 2,800; Schwarzschild & Sulzberger, 2,800; Western Packing company, 1,600; Cudahy, 1,500; butchers, 1,000; shippers, 2,500; total, 37,748; left over, 4,500.

SHEEP.

Trade opened with only a small proportion of the total receipts of 20,000 ready for the market, and salesmen succeeded in disposing of moderate early supplies at prices steady with Tuesday's closing figures. Ample arrivals left in the yards found buyers well stocked up, however, and salesmen were forced to take off on prices, making initial concessions of 10@15c, and closing with depreciations of 25@50c from the top on both sheep and lambs. A shipper paid up to $6.10 for prime fat lambs, and nearly all the packers bought prime stock at from $6.00 to $6.05 during the opening rounds. As the session advanced, however, it was almost impossible to get more than $5.75 for strictly choice offerings, while a good class of killers sold at $5.25@5.55. Plain light lambs were slow sale at $4.00 and up. A packer bought a string of good yearlings at $5.85, while feeders took a medium class of stock at $5.75. Fed western wethers sold up to $4.75 to killers, while range offerings made $4.15@4.25 to the feeders. Native wethers sold up to $4.75, while the bulk of the fat native ewes went to packers at $4.25, with a load early at $4.50. Wethers and ewes suitable for feed at $4.35. A string of western range ewes was taken by a feeder at $2.85. Bucks sold at around $2.00. Quotations:

Fed native wethers	$4.00@4.75
Fed western sheep	4.00@4.75
Fed yearlings	4.60@5.50
Feeding yearlings	3.75@4.75
Fed ewes	3.00@4.25
Cull ewes	2.00@2.75
Breeding ewes	3.00@4.50
Feeding wethers	3.00@3.50
Bucks	2.00@2.75
Native lambs	5.75@6.10
Western lambs	5.00@5.70
Cull lambs	3.50@4.50
Feeding lambs	5.25@5.60

The movement of live stock at the Chicago stockyards compares as follows:

Receipts.	Cattle.	Calves.	Hogs.	Sheep.
Monday, Nov. 16	40,126	3,412	61,763	17,641
Tuesday, Nov. 17	5,100	1,000	32,000	20,197
Wednesday, Nov. 18	22,000	1,500	35,000	20,000
Week so far	79,926	8,794	190,858	77,048
Week ago	86,100	5,646	126,207	87,542
Cor. time 1907	62,300	4,000	71,700	44,200
Cor. time 1906	84,701	5,507	82,623	48,287
Shipments—				
Monday, Nov. 16	5,800	39	8,177	6,623
Tuesday, Nov. 17	6,067	851	4,600	1,000
Wednesday, Nov. 18	5,000	60	5,000	5,500
Week so far	22,267	443	17,962	17,769
Week ago	20,713	354	17,708	14,910
Cor. time 1907	14,528	327	22,404	16,849
Cor. time 1906	16,178	352	18,192	7,488

Receipts for Nov. 19 were estimated at 8,000 head cattle, 31,000 hogs, and 20,000 sheep, against actual arrivals of 11,426 cattle, 24,080 hogs, and 11,222 sheep for Thursday, Nov. 21, 1907.

STOCKYARDS GOSSIP.

Greatly reduced receipts of plain to medium cattle will be necessary to keep values from suffering further recessions this week. Arrivals from Monday's heavy arrivals have not yet been disposed of, local packers have coolers well replenished with that class of stock, and outside buyers receive no demands for such offerings, their orders being confined to high priced beeves of good quality.

Sam Grabenheimer paid $7.75, the day's best price, for a load of fat native steers for Schwarzschild & Sulzberger's New York trade. These were 16 head in the consignment and they weighed an average of 1,511 lbs. Although fat, these heavy were not of prime quality, and the price indicated how urgent eastern buyers were for desirable stock. Other shippers paid $7.20@7.60 for fat steers, and $7.25 for prime yearlings. A long string of distillery steers, weighing 1,353 lbs, sold at $7.00. Western rangers topped at $6.00.

The Farmers and Drovers' Journal's British cablegram quoted American beeves on the Liverpool market ½c per lb lower than on last Monday, while at London prices held unchanged. Sales were at 10¼@12¾c per lb, against 10¼@12¾c per lb Monday, and 9¾@12¾c per lb a year ago. Sales of sheep and lambs were at 10¼@12¾c per lb, against 10¼@12¾c a week ago, and 11¼@12¾c a year ago.

A shipper paid $6.10 for a load of prime native lambs, weighing 59 lbs, but packers had their bids pegged at $6.00 at the opening, and, after the late arrivals came on the market, lowered their offers to $5.70. Native ewes were hardest to sell during the start, and at the finish showed the full 25c decline.

Hogs left over from Tuesday's trade were officially counted at 9,482.

ON THE BOARD OF TRADE.

Continued heavy receipts of hogs here and at other western packing centers worked for easiness in the early part of the day in provisions, but support from brokers who usually represent leading packing concerns, coupled with a firm market, resulted in a good reaction. The close showed a net gain of 5@10c for pork, 25c easier to 10c firmer for lard, and 10@20c better for ribs. The total western hog run was 90,000, against 108,000 the previous Wednesday and 71,000 the corresponding day last year. The total receipts for today were 35,000. Shipments of meats issued were 2,000,000 lbs, against 2,878,000 lbs the like day in 1907; lard, 1,194,000 lbs, compared to 1,118,000 lbs a year ago. Liverpool cured bacon unchanged to 6d lower, hams unchanged, and shoulders 6d lower. The observers credited some of the leading main operators with buying provisions freely on the softer spots.

MESS PORK.

	Open.	High.	Low.	Closing Nov. 18.	Closing Nov. 17.
Jan	14.37½	14.37½	14.37½	14.37½	14.37½
May	15.12½	15.22½	15.12½	15.22½	15.12½
May	16.32½	16.40	16.32½	16.37½	16.30

LARD.

Nov	8.90	8.90	8.87	8.87	8.90
Jan	8.47½	8.47½	8.45	8.45	8.47½
May	8.65	8.65	8.62½	8.62½	8.65

SHORT RIBS.

Jan	8.10	8.15	8.00	8.02	8.05
May	8.70	8.70	8.60	8.60	8.67½

WOOL PRODUCTS—Firm. Open, High, Low, Close, Yesterday: Wool, 28@29c, 29c, 28c, 28c, 28@29c. Worsted, 28@29c, 29c, 28c, 28c, 28@29c.

BEEF PRODUCTS—Quiet and steady. Prices quotable as follows: Beef hams, $26.00@28.00; extra mess beef, $11.00@11.50; plate beef, $16.00@18.50; extra plate beef, $16.00@18.00. Tallow steady at 7¼@7½c for edible, 6¼@6½c for prime packers, 5¾@6c for No. 1 do and 4¾@5c for No. 2 do. 5¾@6c for No. 1 renderers, 5¼@5½c for choice country, and 5@5½c for No. 2 do. Oleomargarine in fair demand and quotably steady at 10@10½c. Oleo oil quiet at 7¾@8c for extra.

GREASE—Quiet and nearly at 4¾@4½c for brown, 4¾@4½c for yellow, 4½@4¾c for house, 5¼@5½c for B white, 5¼@5½c for A white, and 6¼@6½c for choice white.

COOKED MEATS—Hams and pork loins, 18@20c; cook pork brls, $1.05@$1.05; and lard tierces, $1.30@$1.37½.

VEALS.

Coarse	8@9c	100 lbs	6c
100@150 lbs	9@9½c	150@180 lbs	7@8½c
Prime	9½@10c		

SOUTH WATER STREET BEEF PRICES.

	No. 1.	No. 2.	No. 3.
Rths	12½	12½	8
Loins	18½	14½	9½
Ribs	12½	12½	8
Chucks	7½	6½	4½
Plates	6	5½	4

Live Stock Markets Elsewhere.

KANSAS CITY, Mo., Nov. 18.—CATTLE—Receipts, 12,000, including 300 southerns; steady to 10c higher; choice to prime steers, $6.00@6.50; fair to good, $5.00@5.90; western steers, $3.00@5.10; stockers and feeders, $3.00@4.60; southern steers, $3.00@5.50; southern cows, $2.00@3.50; native cows, $2.00@4.60; native heifers, $2.75@5.75; bulls, $2.50@4.00; calves, $3.50@6.00. HOGS—Receipts, 17,000; 5@10c higher; top, $5.85; bulk of sales, $5.60@5.75; heavy, $5.70@5.85; packers and butchers, $5.60@5.75; light, $5.25@5.60; pigs, $4.75@5.35. SHEEP—Receipts, 6,000; steady to 10c lower; lambs, $4.00@6.15; ewes and yearlings, $4.00@4.65; western yearlings, $4.25@5.00; western sheep, $3.75@4.50; stockers and feeders, $2.75@4.50.

ST. LOUIS, Mo., Nov. 18.—CATTLE—Receipts, 5,000, including 1,100 Texans; steady to 10c lower; native shipping steers, $4.00@6.25; dressed beef and butcher steers, $4.00@6.25; stockers and feeders, $2.50@4.00; cows and heifers, $2.20@5.50; canners, $2.00@3.00; bulls, $2.75@3.75; calves, $4.00@7.00; Texas and Indian steers, $3.00@5.50; cows and heifers, $2.25@3.50; canners, $2.00@2.50. HOGS—Receipts, 8,000; 10@15c higher; pigs and lights, $5.00@5.60; packers, $5.60@5.80; butcher and best heavy, $5.65@5.80. SHEEP—Receipts, 3,800; 10@25c lower; native mutions, $4.10@4.85; lambs, $5.00@6.10; culls and bucks, $3.75@4.75; stockers, $3.00@4.10.

BUFFALO, N. Y., Nov. 18.—[Special.]—CATTLE—Receipts, 300; trade light, steady to easy. VEALS—Receipts, 300; active, steady, $4.75@8.50. SHEEP AND LAMBS—Receipts, 12,000; slow, lambs, 10c lower; lambs, $4.00@6.00; yearlings, $4.25@4.75; sheep, $2.00@4.50. HOGS—Receipts, 11,000; slow; 10c lower; packers and butchers, $4.90@5.80; pigs, $4.20@4.75; mixed, $5.65@5.80; heavy, $5.60@5.90; roughs, $5.20@5.50.

SIOUX CITY, Ia., Nov. 18.—[Special.]—CATTLE—Receipts, 1,700; lower; beeves, $4.25@7.00; fat cows, heifers, $4.00@4.60; butcher stock, $2.00@5.75; killing calves, $3.50@6.00; canners and cutters, $2.00

BUYS SITE FOR BIG BAKERY

Ward-Crosby Company Acquires Ground in La Salle Street.

PLANT WILL COST $150,000.

Lincoln Park Hospital and Nurses' School Sold by Receiver.

The property at the northeast corner of La Salle and Fifty-seventh streets has been purchased by the Ward-Crosby company. It will be improved with a large bakery building, which, with the equipment, will cost $150,000. The land fronts 272 feet on La Salle street and 127 feet on Fifty-seventh street, and was purchased from a number of owners, including Patrick D. Hayes, Mrs. Margaret Pfeiffer, St. Vincent's asylum, Marquette hospital, and others. The purchasing company has headquarters in Pittsburg and branches in Providence and Boston, and a large plant at Lexington and Rockwell streets in this city.

For a consideration of $1,000 the Lincoln Park Hospital and Training School for Nurses in La Salle avenue, 301 feet south of Schiller street, with 50x126 feet of ground, east front, has been conveyed by receiver Henry Tuppen, subject to $15,000 incumbrance.

Plans for New Foundry Plant.

Plans have been finished for the Featherstone Foundry and Machine company's proposed new plant at Ninety-fifth street and Cottage Grove avenue. It will comprise a one story foundry building 100x200 feet and a three story fireproof pattern storage warehouse 75x125 feet. The company's plant on the north side also will be improved.

A twenty-five apartment building costing $60,000 is to be erected by Henry L. Wilson at the northeast corner of Sheridan road and Lakeside avenue.

Andrew Hurter has sold to Louis J. Kite the property in Maxwell street, twenty-eight feet west of Newberry avenue, 45½x100 feet, north front, with improvements, for $11,000.

Henry Phipps to Build Here.

Henry Phipps, formerly a business associate of Andrew Carnegie, is planning the construction of a high grade apartment house at the southeast corner of Fifty-third street and Jefferson avenue. The cost is estimated at $215,000. The building will front 200 feet, will be three stories high, and will have large interior courts. The architects are Jenney, Mundie & Jensen. The apartments will be of four, five, and six rooms.

John S. Holmes has sold to Nicholas Pressing his new six flat building at 37 Crescent place, with 50x150 feet of ground. The purchaser conveyed as part payment a nine room residence in Wilmette. B. B. Clover & Bro. were the brokers.

Real Estate Transfers.

ROGERS PARK.

Sheridan-av., 166 s of Sheridan-rd., n f, 50x [illegible]; Nov. 14 [W. Creedon to Gertrude F. [illegible] $ 10

LAKE VIEW.

Newport-av., s w cor Berwyn, s f, 60x150, Nov. 9 [Michael Sieben to Martin C. Anderson], 127 w of Clark-st., s f, 50x125, incumb. $3,000, April 2 [A. M. C. Bulzer to [illegible] 4,700

Wellington-av., 99 e of Hermitage-av., s f, 50x[illegible], Nov. 16 [A. Strandin to Christina Nelson], 76 e of Albion, s f, 50x125, Nov. 14 [G. M. Harwood to Frank Rasfall], incumb. $3,000, Nov. 9 [Mrs. Anna Jensen] 2,600

Belmont-av., 100 e of Irving Park-blvd., s f, 50x125, Nov. 16 [S. Kohler to Frank Jensen] 1,900

Barry-av., 100 e of Buena-av., s f, 50x125, incumb. $7,000, Nov. 4 [A. W. Hester to Elizabeth J. Sequent] 4,000

Wrightwood-av., 213 e of Francisco-av., s f, 50x125, incumb. $2,000, Nov. 14 [F. H. Gallagher to Joseph J. Jelinek] 4,000

Wilson-av., 250 w of Southport-av., s f, 25x125, incumb. $2,000, Nov. 16 [M. J. Creedon to Gertrude F. Creedon] 10

JEFFERSON.

W. 63d-st., s e cor Montrose, n f, 25x125, Oct. 1 [A. E. Brown to Hiram J. Bedwell] 1,600

Kinzie-st., 225 e of Wabash-av., s f, 24x[illegible], Nov. 14 [R. Ferrio to Louis Nardy] 6,000

Washington-blvd., n w cor Linden, s f, 100x125, Nov. 14 [Minnie Fogelson to Jacob J. Brown to Henry J. Sodewalli] 4,500

Washington-st., 310 e of Green, s f, 50x[illegible], Nov. 11 [J. Fairchild to W. Gearhart] 2,700

Spaulding-av., 252 n of Wabash, s f, 42x125, Nov. 16 [J. O. Neill to Philip Rotsner] 2,100

NORTH TOWN.

Eugenia-st., 52 e of Mozart-av., n f, 25x[illegible], Nov. 6 [A. Engel to Maria M. Kell] 3,400

Franklin-st., n e cor Erie, w f, 25x100, Oct. 12 [Michael Sullivan to Ward Fitzpatrick] 6,000

Fremont-st., 295 s of Center-av., s f, 25x125, Nov. 6 [A. Engel to Wm. J. Berlin] 4,200

Kane-court, 100 n of North-av., e f, 24x144, Oct. 21 [L. Libbie et al. to Chinnah Park] 4,000

Mawbrey-av., 100 s of Rees-av., e f, 50x[illegible], Nov. 14 [C. E. Mason to Frederick Roschl] 1

Larrabee-st., opposite Eugenia, e f, 50x[illegible], Nov. 6 [A. Engel to Maria M. Kell] 2,700

La Salle-av., 201 s of Schiller-st., e f, 50x[illegible] feet south, $18,000, Aug. 31 [the Lincoln Park Hospital and Training School for Nurses, by receiver, to Henry Tuppen]

Orchard-st., 100 s of Wisconsin and Menomonee, s f, 50x125, Oct. 24 [A. Engel to Andrew N. Engel] 1,600

Superior-st., 120 w of Dearborn-av., n f, 25x[illegible], Nov. 14 [J. Dearborn-av., n f, Oregon to Gertrude F. Creedon] 10

Wabansia-av., 25 e of Ashland, 25x125, Aug. 31 [K. Domowicz to Anton Ossowski] 5,400

SOUTH TOWN.

34 Bryant-av., s f, 19 2-3x125, Oct. 13 [C. Sophia Munch to Mary I. Quirk] 3,500

Bonham-st., 200 e of 26th-st., s f, 40x120, Nov. 4 [Chas. H. Fox and Fr. Ch. Ch. to Wm. Mayer] 10

26th-st., 100 e of Shields-av., s f, 24x[illegible], Nov. 16 [J. Prestano to Nicolas Michiel] 1

HYDE PARK.

Blackstone-av., 275 s of 70th-st., e f, 175x[illegible], Nov. 2 [R. W. Washburn to Frank Sachs] 2,700

Kimbark-av., 264 s of 60th-st., e f, 50x[illegible], Nov. 14 [J. F. Wallace to Annie E. Eugene] 6,000

Maple-st., 56 s of 46th-st., w f, 50x166.7, Nov. 14 [J. Brennan to Mathias Rybinsky] 6,800

Rhodes-av., 175 s of 46th-st., e f, 50x161, Nov. 12 [A. E. Brunner to Mathias Rybinsky] 1,500

LAKE.

Dearborn-st., 168 n of 47th, e f, 24x100, Nov. 10 [J. A. McKibben to Sarah E. [illegible]] 2,550

46th-st., 268 w of Halsted, s f, 25x124, Nov. 14 [est. L. C. Cando to Andrew A. [illegible]] 1,800

Grand-av., 100 e of 47th, s f, 22x124, Nov. 14 [W. Young to Viola M. Lewis] 3,000

Indiana-av., 100 s of 51st-st., e f, 25x125, Oct. 5 [H. F. Lamphere et al. to Samuel [illegible]] 3,800

Langley-av., 50 n of 46th, w f, 50x125, Nov. 12 [Mrs. Emelina Nesser to Nicolas Michiel] 4,800

CALUMET.

Langley-st., 0 e cor 84th, w f, 50x125, Sept. 5 [Mrs. Ida to James A. Long] 3,500

Langley-st., 0 e of 84th, w f, 50x125, undivided one-half interest, Nov. 14 [J. A. Long to Michael J. Hogan] 2,800

Langley-st., 50 e of 118th-st., w f, 25x127, Nov. 14 [L. Swanson to Joseph Nesser] 2,400

WEST TOWN.

Huron-st., 209 e of Jefferson, n f, 25x75, Nov. 9 [L. Goldberg to O. Campagna] 2,700

Kenmore-av., 130 n of Bloomingdale-av., w f, 50x134, Nov. 16 [W. Boettger to Chas. [illegible]] 2,300

Cleveland-av., 34 e of Whipple-st., n f, 25x[illegible], incumb. $4,500, Nov. 9 [J. E. Crump to Frank M. Lavenskij] 1

Polk-st., 99 w of S. 42d-av., s f, 25x120, March 19, 1907 [F. Boldenweck to the [illegible]] 2,250

Polk-st., 113 e of Leavitt, n f, 24x124, incumb. $3,000, Nov. 14 [Isidor Rothschild to Joseph Finsman] 10,000

Polk-st., 170 w of Paulina, n f, 24x124, Nov. 11 [M. P. Becker to Paul Dussing] 2,500

Potomac-st., 125 w of Francisco-av., s f, 25x[illegible], Nov. 14 [Wm. Schroeder to Anna [illegible]] 1,000

Potomac-st., 140 e of 16th-av., s f, 50x125, Nov. 9 [C. Kaiser to John J. Burke] 1,025

Potomac-st., 50 e of Haddon, s f, 25x125, Nov. 9 [Same to Same] 1

Rockwell-st., 217 w of Oakley-av., n f, 25x[illegible], Nov. 10 [J. Hansen et al. to Emil Kaufmann] 4,200

Rockwell-st., 217 w of Oakley-av., n f, 25x[illegible], Nov. 10 [J. Hansen et al. to Emil Kaufmann's sub., lots 26 to 28, block 1] 2,700

Rockwell-st., 50 e of Schiller-st., s f, 25x[illegible] feet south, $18,000, Aug. 31 [the Lincoln Park Hospital and Training School for Nurses, by receiver, to Henry Tuppen] 1,000

Orchard-st., 100 n of Wisconsin and Menomonee, s f, 50x125, Oct. 24 [A. Engel to Andrew N. Engel] 1,600

Superior-st., 120 w of Dearborn-av., n f, 25x[illegible], Nov. 14 [J. Dearborn-av., n f, Oregon to Gertrude F. Creedon] 10

Wabansia-av., 25 e of Ashland, 25x125, Aug. 31 [K. Domowicz to Anton Ossowski] 5,400

SOUTH TOWN.

34 Bryant-av., s f, 19 2-3x125, Oct. 13 [C. Sophia Munch to Mary I. Quirk] 3,500

Bonham-st., 200 e of 26th-st., s f, 40x120, Nov. 4 [Chas. H. Fox and Fr. Ch. Ch. to Wm. Mayer] 10

26th-st., 100 e of Shields-av., s f, 24x[illegible], Nov. 16 [J. Prestano to Nicolas Michiel] 1

HYDE PARK.

Blackstone-av., 275 s of 70th-st., e f, 175x[illegible], Nov. 2 [R. W. Washburn to Frank Sachs] 2,700

Kimbark-av., 264 s of 60th-st., e f, 50x[illegible], Nov. 14 [J. F. Wallace to Annie E. Eugene] 6,000

Maple-st., 56 s of 46th-st., w f, 50x166.7, Nov. 14 [J. Brennan to Mathias Rybinsky] 6,800

Rhodes-av., 175 s of 46th-st., e f, 50x161, Nov. 12 [A. E. Brunner to Mathias Rybinsky] 1,500

LAKE.

Dearborn-st., 168 n of 47th, e f, 24x100, Nov. 10 [J. A. McKibben to Sarah E. [illegible]] 2,550

46th-st., 268 w of Halsted, s f, 25x124, Nov. 14 [est. L. C. Cando to Andrew A. [illegible]] 1,800

Grand-av., 100 e of 47th, s f, 22x124, Nov. 14 [W. Young to Viola M. Lewis] 3,000

Indiana-av., 100 s of 51st-st., e f, 25x125, Oct. 5 [H. F. Lamphere et al. to Samuel [illegible]] 3,800

Langley-av., 50 n of 46th, w f, 50x125, Nov. 12 [Mrs. Emelina Nesser to Nicolas Michiel] 4,800

CALUMET.

Langley-st., 0 e cor 84th, w f, 50x125, Sept. 5 [Mrs. Ida to James A. Long] 3,500

Langley-st., 0 e of 84th, w f, 50x125, undivided one-half interest, Nov. 14 [J. A. Long to Michael J. Hogan] 2,800

Langley-st., 50 e of 118th-st., w f, 25x127, Nov. 14 [L. Swanson to Joseph Nesser] 2,400

WEST TOWN.

Huron-st., 209 e of Jefferson, n f, 25x75, Nov. 9 [L. Goldberg to O. Campagna] 2,700

Kenmore-av., 130 n of Bloomingdale-av., w f, 50x134, Nov. 16 [W. Boettger to Chas. [illegible]] 2,300

Cleveland-av., 34 e of Whipple-st., n f, 25x[illegible], incumb. $4,500, Nov. 9 [J. E. Crump to Frank M. Lavenskij] 1

Polk-st., 99 w of S. 42d-av., s f, 25x120, March 19, 1907 [F. Boldenweck to the [illegible]] 2,250

Polk-st., 113 e of Leavitt, n f, 24x124, incumb. $3,000, Nov. 14 [Isidor Rothschild to Joseph Finsman] 10,000

Polk-st., 170 w of Paulina, n f, 24x124, Nov. 11 [M. P. Becker to Paul Dussing] 2,500

Potomac-st., 125 w of Francisco-av., s f, 25x[illegible], Nov. 14 [Wm. Schroeder to Anna [illegible]] 1,000

Potomac-st., 140 e of 16th-av., s f, 50x125, Nov. 9 [C. Kaiser to John J. Burke] 1,025

Potomac-st., 50 e of Haddon, s f, 25x125, Nov. 9 [Same to Same] 1

Rockwell-st., 217 w of Oakley-av., n f, 25x[illegible], Nov. 10 [J. Hansen et al. to Emil Kaufmann] 4,200

Rockwell-st., 217 w of Oakley-av., n f, 25x[illegible], Nov. 10 [J. Hansen et al. to Emil Kaufmann's sub., lots 26 to 28, block 1] 2,700

La Salle-av., 201 s of Schiller-st., e f, 50

SITUATIONS WANTED—FEMALE.

Stenographers.

SITUATION WANTED—BY YOUNG LADY STENographer willing to accept $6 or $7 per week if may change for promotion; good speller; quick; taking notes and on typewriter; able to assist with office work. Address N 106, Tribune.

SITUATION WANTED — STENOGRAPHER, young woman, 20 next, educated, refined; needs work; $6 to $7; willing worker. Address N 117, Tribune.

SITUATION WANTED—STENOGRAPHER AND office assistant; wants $12 and don't expect it; want $6 and am worth it; good speller; little exp.; willing to learn. Address K 145, Tribune.

SITUATION WANTED—BY FIRST CLASS STENographer; experienced in law and other lines; educated; refined. Address K 200, Tribune.

SITUATION WANTED—BY CAPABLE, INTELligent young woman, who can earn at least $10. Can spell and write well and assist with office work. Address N 204, Tribune.

SITUATION WANTED—YOUNG LADY AS stenographer and general office work; bright, energetic; will start at $7. Address N 246, Tribune.

SITUATION WANTED—EXPERIENCED STENOgrapher; attends strictly to business; pays well through; wishes to change. Address N 248, Tribune.

SITUATION WANTED — BY EXP. STENOGrapher; well educated, refined, with knowledge of several languages. Address L 418, Tribune.

SITUATION WANTED—STENOG. 4 YEARS' exp. office work; ability; good refs.; neat; $12 to $15; no agencies. Address L 576, Tribune.

SITUATION WANTED—BY STENOGRAPHER; letter; pt. of Miss Parsons' High School and B. C. graduate; $5. Address K 419, Tribune.

SITUATION WANTED—STENOGRAPHER; 3 years' experience; competent; references. Address J 478, Tribune.

SITUATION WANTED — BY YOUNG LADY stenographer; 1 year experience; references; $10. Address N 241, Tribune.

SITUATION WANTED — EXPERIENCED STENographer; will accept any position; salary; $12 per week. Address L 572, Tribune.

SITUATION WANTED—ACCURATE, RAPID stenographer; with general office experience. Address K 131, Tribune.

SITUATION WANTED — BY YOUNG LADY stenographer; 2 years' exp.; also gen. office work; $8. Address K 408, Tribune.

SITUATION WANTED—STENOGRAPHER, AGE 21, 30 months' experience; good speller; salary not for job to choose. Address K 2 400, Tribune.

SITUATION WANTED—BY BEGINNER; NEAT and willing; moderate salary. Address N 208, Tribune.

SITUATION WANTED — FIRST CLASS STENographer; rapid, neat, accurate; 3 years' experience. Address J 144, Tribune.

SITUATION WANTED — A FIRST CLASS stenographer; will not accept unskilled work. Address J 308, Tribune.

SITUATION WANTED—YOUNG LADY, EXP. graphophone operator and stenog.; good refs. Address J 114, Tribune.

SITUATION WANTED — BY STENOG.; 2½ YRS' exp.; 19 yrs.; good speller; ref. Address L 537, Tribune.

SITUATION WANTED — NEAT, CULTURED young lady stenog.; b. a. grad.; 1 year's exp.; $9. No agencies. Address N 507, Tribune.

SITUATION WANTED—STENOGRAPHER AND bookkeeper; experienced; Remington; $10. Address J 209, Tribune.

SITUATION WANTED—YOUNG LADY; STENOg.; 1 yr. exp.; h. s. graduate; $12 $9. Address M 118, Tribune.

SITUATION WANTED — BY YOUNG LADY stenog.; 1 yr's exp.; $9; not afraid of work; train easy. Address L 144, Tribune.

SITUATION WANTED—YOUNG LADY STENOgrapher, competent beginner; moderate salary. Rem. operator; good refs. Address J 112, Tribune.

SITUATION WANTED — STENOGRAPHER; 3 years' experience; best of references; willing worker; $12. Address K 123, Tribune.

SITUATION WANTED—HIGH SCHOOL GRAD. stenographer and bookkeeper; some experience. Address K 260, Tribune.

SITUATION WANTED—BY COMPETENT LADY stenographer; 4 yrs' exp.; $12; or what business offers. Address L 528, Tribune.

WANTED—SALESMAN — EXPERIENCED IN handling the wholesale trade in and around Chicago; state experience in the line you are now selling and salary you will expect; strictly confidential. Address K 323, Tribune.

SALESMEN—FORCEFUL ENERGETIC CHEW managers, for Russia cement; $100 a month; salary or commission; reason smoke 50%; commission; investigate. Address A. E. CHALFANT, 632 Main-st., Davenport, Ia.

WANTED—A WRIGHT. AMBITIOUS, FOR position in a sales dept.; must be wide-awake and a good correspondent; good opening for capable man; state age, experience, and references. Address W A 873, Tribune.

WANTED—EXPERIENCED STOVE SALESMEN for city and outside territory; none but men with selling ability and good records apply. Applications by letter only. BRAND STOVE CO., 79 E. Clark-st., Chicago, Ill.

SALESMEN WANTED—HIGH CLASS SPECialty (not direct to users); splendid opportunity to make good money; only good business wanted; references. L. I. HARRIS & CO., 405, 406 Dearborn-st.

CONSCIENTIOUS SALESMAN—MOST ATTRACtive and investment on market; California; opportunity strong business; $1,000 cash, balance $4,000 annually. W. T. S. CO., 1206, 161 La Salle.

SALESMEN WANTED—$30 PER WEEK SELLing our chemicals for sanitation to dairies, breweries, etc.; exclusive territory; old line. Address Y A 456, Tribune.

TWO HIGH CLASS CLEANCUT HUSTLERS TO sell chocolates to high class trade only; city and country; state age, experience, and references. Address K 318, Tribune.

WANTED—SOLICITORS FOR NEWSPAPERS; in town 5 years; good opportunity; large and conservative; apply MR. MORTON, Room 450 Foolery Block, after 8 a. m. Thursday.

WANTED — MAN ACCUSTOMED TO $30 A week to work in the south; to take charge; reliable, good address, and some cash. Address K 154, Tribune.

MEN—OF GOOD CHARACTER AND ADDRESS; to earn $100 weekly; salary and commission; merit; required. Apply by letter. The Magazine Circulation Company, 249 Dearborn-st.

WANTED—SOLICITORS OF GOOD ADDRESS to introduce a much needed school help; instruments; unusual opportunity. MR. MILBURN, R. 401, 167 W. Madison.

LIBERAL WEEKLY ADVANCES MADE TO results; business system; good references or bond required. Address W A 875, Tribune.

SALESMEN AND ENGINEERS CALLING ON engineers will find a desirable side line by addressing X 421, Tribune.

WANTED—EXPERIENCED CLOTHING SALESmen; state age, exp.; must be a "live one"; $25 to $35 a week. Address X 420, Tribune.

SALESMEN—TO SELL LESLIE'S WEEKLY; giving premiums and smart confections of Madam Du Barry; $25 to $50 weekly; permanent. Apply 111 La Salle-st., Room 802.

WANTED—NEWSPAPER SOLICITORS; PROfessional; good opportunity; good pay; liberal terms. O'BRIEN, 120 Sherman-st., 8th fl.

WANTED—EXPERIENCED YOUNG MAN TO sell Lawn Mowers; $25 and best tools. Great Western Pictures Week, 18 to 24th.

WANTED—A GOOD MILK SOLICITOR. AD-dress N 26, Tribune.

WANTED—EXPERIENCED LAUNDRY SOLIcitor. Apply 1000 State-st.

WANTED—SALESMAN. J. S. O. M. Manager.

WANTED—MALE HELP.

Salesmen, Solicitors, Etc.

ONE OF THE LARGEST WHOLESALE HOUSES in the United States desires business in your district; if you can give your account with these salesmanagers to oversee all sales in their territory, applicants must be men of rare ability; ability; between the ages of 27 and 45 years; must be capable of handling men; this affords a rare opportunity for men of experience who are anxious for permanent connections; position will be permanent to such as demonstrate ability to produce the business after a fair trial; proposition stated as soon as applicants' references show fitness for position; bond required. If you are presently employed, and with a change for life, your business will be considered. Address X T 466, Tribune.

COMMERCIAL TRAVELERS.

FROM NOW TILL CHRISTMAS WE MAKE A "KILLING." NEED SEVERAL MEN, AND TO GOOD MEN WE WILL GIVE WHOLE TERRITORY COVERING ALL OF NEXT YEAR; GOOD TERRITORY. THIS WILL NOT INTERFERE ON THE ROAD. WE ARE PROPOSING TO YOUR SALES ABILITY. CALL OR WRITE AT ONCE.

GREAT NORTHERN MFG. CO.,
147-153 8th-av., Chicago.

SEVERAL GOOD SALESMEN of the productive kind to train for the position of field manager wanted by the most progressive jobbing house in Chicago. Address X T 467, Tribune.

BIG MONEY FOR MEN AND WOMEN CANvassers and agents in Chicago and wherever there is natural or artificial gas. Write Herbert Manufacturing Co., Chicago, The hottest seller yet. Price $1.50. Heats an ordinary room in 5 minutes at an average expense of ½ cent per hour with gas at $1 per 1,000. Simple demonstration sells it. Over 50,000 satisfied users. Illustrated folder free. A. T. WARNER, Manager, 163 Lake-st. (ground floor), near La Salle-st.

WILL GIVE $100 TO ANY ONE SENDING US A GOOD COFFEE SALESMAN.
RICHHEIMER COFFEE CO.,
New Firm,
41 River-st.

SALESMEN—TWO ENERGETIC, WELL EDUcated men, capable of earning $75 to $100 weekly; for immediate and permanent positions to select men. Several men now with us who have earned upwards of $5,000 during last year; opportunity for barber, street principal, college man, or live billiard to change occupation and increase income. H. C. MERSHON, Room 1010, 215 Dearborn-st.

SALESMEN—PROFER MEN WITH SUCCESSful record; $100 a month; $5 a day; $2 a day; Library, law, or other high class works; we have new proposition that's a winner; plenty of good, live, up-to-date, show clean proposition need apply. HERBERT O. TOMLINSON & CO., 215 Dearborn-st.

WANTED — FIVE CITY SALESMEN (CALL afternoons only, 27 E. Hubbard-st. See Mr. Eyers.)

Boys.

BOY—A NEAT BOY, 16-17 YEARS OLD; MUST be grammar school graduate. Report between 9:30 and 10:30 a. m. on Thursday. Chas. W. Riley Adv. Agency, 203 Monadnock Block.

BOY—GOOD, RELIABLE FOR STEADY POSItion as cashier; 16 years old. Address S N 30, Tribune.

BOY—FOR OFFICE WORK; SOME EXPERIence; bring references. WESTERN SHADE CLOTH CO., 21st and Jefferson.

BOY—16 YEARS OLD, WHO HAS HAD EXP. in grocery; $4 per week to begin. First National Grocery, 58 Webster-av.

BOYS—BRIGHT, 16 YEARS OF AGE, GRAMMAR school graduates; to enter apprentice school; excellent learning; excellent opportunity to learn the printing trade; state age. Apply Printing Department, care of Sears, Roebuck & Co., Chicago.

BOYS AND GIRLS—OVER 16 YEARS OF AGE that are attending school, to work one hour and a half every morning and a half a day on Saturday. Can make $3 to $5 per week. Call at 1 South Wabash-av. and North of 63d-st. Address S J 227, Tribune.

BOYS—OVER 16, TO WORK IN OFFICIAL FACtory. Apply P. A. YARDLEY, 191 Wabash-av.

Trades.

BRAZER—ONE WHO UNDERSTANDS WELDing; must be a No. 1 man. Apply Chicago Welding Co., 35 W. Jackson-blvd.

BUSHELMAN—STEADY WORK.
CARNEY, MAKER—INSIDE WORK; 50C PER hour. 52 W. Polk-st. MR. FILER.

CARPENTERS WANTED—FOR repairing freight cars; no trouble. Apply to MT. VERNON CAR MFG. CO., Mt. Vernon, Ill.

COAL MINERS—200, GOOD, FOR DRIFT MINES; highest wages paid in country; all place work; have good houses, schools, churches, etc.; are starting a new mine; steady work and big money; $3 per day. Apply United States Coal and Coke Company, Gary, McDowell Co., W. Va.

COOPER—ONE WANTED TO MAKE SUGAR BARrels. Rock County Beet Co., Janesville, Wis.

CUTTER—FOR HARNESS FACTORY. MOHLEY BROS., Saginaw, Mich.

DENTIST—FIRST CLASS RUBBER PACKER. Call Room 1, 1 Madison.

DRAFTSMAN—COMPETENT; ALSO SUPERINtendent in architect's office; state experience. Address K 2, Tribune.

FURNACE MAN—A GOOD THOROUGHLY COMpetent; for automobile factory; permanent position; give reference and salary desired. F. W. MOTOR CAR CO., 3635 Delmar-av., St. Louis, Mo.

FOREMAN — COMPETENT, WITH FULL knowledge of the manufacture of oil cloth and floor coverings. Address S. J. REYNOLDS, South Bend, Ind.

GOOD MACHINE MAN ON SPECIAL SASH AND doors; one who thoroughly understands Shimer blade. The Diamond Match Co., Chico, Cal.

GORDON AND PONY FEEDER. FORESTER & PIERCE, 10 N. Desplaines-st.

LEATHER CUTTER—EXPERIENCED.

MACHINE HANDS—APPLY 1 W. Van Buren-st.

MAN—EXP. FOR STAMPING PRESS WORK. Apply at once. Steady work. The Acme Steel Goods Co., 2840 Archer-av.

MAN—EXPERIENCED BLACKSMITHING IN AGRIcultural college; salary $900. Call 1808 Auditorium Tower.

MAP DRAFTSMAN—THOROUGHLY COMPEtent; entirely familiar with name of Chicago; none but an experienced and expert man need apply. Address K 129, Tribune.

PRINTER'S JOB; FIRST CLASS; SOBER AND willing to work; good wages and steady work; nonunion. BENTON BROS., Lincoln, Neb.

RAILROAD MACHINISTS — EXPERIENCED men only; steady positions to good men who can furnish good references; state age, experience, age, experience, and references. Address N 304, Tribune.

STOVE CUTTER—EXPERIENCED. APPLY AT once with references. R. R. DONNELLEY & SONS CO., 146 Plymouth-pl., Chicago.

TAILOR TO THE TRADE HOUSE, MAKING A specialty of high class tailoring, can use a good traveling man; one with experience and who can control a good trade. A fine opportunity with an A1 house to the right party. Address X T 468, Tribune.

TAILOR—BUSHELMAN; STEADY POSITION; must be sober. 147 E. 22d-st. WAGNER.

TAILOR (LADIES')—READY TO WORK. 1219 Chicago-av.

TINSMITH — EXPERIENCED; MUST OWN tools. Apply GRIFFIN WHEEL CO., Sacramento-av. and 24th-st., W. Tracks, Room 207.

TRACER—WHO IS FIRST CLASS, WITH SEVeral years' experience; good position. Address N 250, Tribune.

WATCHMAKER—LINOTYPE COMPOSITION FOR 1 hour's work on 6 machines. Address S N 354, Tribune.

WATCHMAKERS, WATCH SALESMEN, AND engravers, for nearby city. Address T X 12, Tribune.

House Servants.

HOUSEMAN AND GENERAL WORK; MILK cow; suburb; give age, nationality and references. Address K 230, Tribune.

Coachmen, Teamsters, Chauffeurs, Etc.

CHAUFFEUR—EXPERIENCED; MUST BE A good mechanic; state age, refs., and wages wanted. Address S H 432, Tribune.

CHAUFFEUR—EXP.; GIVE REFS. AND STATE wages wanted. Address S M 52, Tribune.

Janitors and Porters.

NIGHT WATCHMAN—EXPERIENCED, TO ALSO SUPERINTEND AND ASSIST IN SWEEPING AND DUSTING; UNQUESTIONABLE CHARACTER AND FIRST CLASS REFERENCES REQUIRED; STATE AGE AND AMOUNT OF SALARY EXPECTED; FIRST CLASS POSITION FOR THE RIGHT MAN. ADDRESS S N 357, TRIBUNE.

Agents.

AGENTS WANTED — EARN $15 OR MORE weekly while establishing a permanent income for yourself; the best proposition for live and energetic men; experience unnecessary. R. S. BUNTEN, Manager Continental Casualty Co., 1106 Fort Dearborn Bldg., 184 Monroe-st., Chicago.

WANTED—STREET MEN TO HANDLE THE latest, catchiest, and most wealth demonstrated article, which is proven the best seller of the season. Call or send 10 cents for a sample. J. H. HILGENDORF, 21 Quincy-st., Chicago.

AGENTS WANTED—TO SELL OUR GOODS TO consumers; have goods suitable for agents of all classes; good propositions; liberal commissions. Write for particulars. HOLIDAY NOVELTY CO., 92 La Salle-st., Chicago.

AGENTS—MAKE BIG MONEY SELLING THE new patent detachable pompadour for ladies' underskirts. Send 10c for sample (in pocket). Novelty Pocket Co., 101 Majestic Bldg., Detroit, Mich.

A WELL ESTABLISHED FIRM CAN USE A few energetic men in Chicago and contiguous states with best selling article of the times; salary and commission. Young Mfg. Co., 616 Adams-st.

Miscellaneous.

COLLECTOR—$10 WEEK AND LIBERAL COMmission. National Mfg. Co., 164 First-av.

INTELLIGENT YOUNG MEN wanted to fill vacancies in our various depts. Apply at once. MONTGOMERY WARD & CO.

INVESTIGATOR—GOOD, FOR INSURANCE company; give references, experience, salary expected. Address L 333 Tribune.

MAN—EXPERIENCED, TO MANAGE VAUDEville house; state salary expected and experience; none but first class need answer. Address J 300, Tribune.

MEN INTERESTED IN TEMPERANCE WORK will find a permanent position. Address M. E. VANSANT, 121 Plymouth-place.

WANTED—MALE HELP.

Miscellaneous.

SHOVELERS—35; APPLY READY FOR WORK at 7 (all between 7 and 8 o'clock). 5th FERNDELL, 1000 First National Bank Bldg.

WANT A BROKER OR SALESMAN TO SELL mutual bonds. Address N 308, Tribune.

WANTED—FOR U. S. ARMY; ABLE BODIED men, unmarried; between ages of 18 and 35; citizens of United States; good character and habits; able to speak, read, and write English. An opportunity to see the world. Board, lodging, clothing, baths, gymnasiums, schools, libraries, medicine and medical attendance free. Pay $16.00 per month and upwards. For information apply U. S. Recruiting Station, 45 W. Monroe, 185 W. Madison, 1005 Wabash-av., Chicago, Ill.; 2163 Commercial-av., South Chicago, Ill.

WANTED—ABLE BODIED MEN BETWEEN ages 18 and 35 for U. S. Marine Corps. Must be citizens of United States. Excellent opportunity to see the world. Good pay. Clothing, rations, quarters, medical attendance free. Apply at 207 S. Clark-st., or 92 E. Madison-st.

WANTED—A PERSON OF FINE ARTISTIC taste in business; must well colorist, frameties, furniture, etc.; position permanent. Address W A 399, Tribune.

WANTED — ORGANIZERS; GOOD COMMISsions. Fraternal and Social Order of Owls. JOHN TALBOT, Supreme President, South Bend, Ind.

Employment Agencies.

OPEN POSITIONS.
Chem. engineer, home $24.
SALES MANAGER—$2,400; electric f. p.
SALES MANAGER—$2,000; sewing machine.
STENOGRAPHER—$90; $100; specialty.
CORRESPONDENT—$1,200-$1,500.
BILL CLERK—$900; $1,000; class and skill.
CHIEF CLERK—$1,500; c. r. exp.; purchasing or material department.
STENOGRAPHER—$720 & $600; good opportunity.
R. R. BOOKKEEPER—$100; good position.
HEAD BOOKKEEPER—$100; good chance.
Come up and go over the list. Our proposition is O. K.
BUSINESS MEN'S CLEARING HOUSE,
1108 Women's Temple, 184 La Salle-st.

THE TRIBUNE ACCEPTS THE ADVERTISEMENTS TENDERED BY EMPLOYMENT AGENCIES WHICH COMPLY WITH THE CODE OF EMPLOYMENT AGENCIES.

THE TRIBUNE WILL BE GLAD TO HAVE INFORMATION ABOUT ANY EMPLOYMENT AGENCY WHICH IS NOT CONDUCTED ACCORDING TO THE STATE LAW.

STENOGRAPHERS—$9 TO $12.
COMPUTER—$12.
CLERKS—$10 to $12.
TYPEWRITER BILL CLERK—$10.
ASST. COOK—$20.
OFFICE BOYS—$3 to $5.
No advance. CRAIG'S, 207, 180 Washington-st.

ALL COMPETENT CHAUFFEURS SHOULD register with the Bureau of Registration of the Chicago Motor Club, 1208 Michigan-av. No employment charge.

STENOG.—OFFICE ASST.—REM., FOX, $12. 900, 128 La Salle-st.

Trade Schools.

SALESMEN WANTED—WE HAVE HUNDREDS of the best firms in the U. S. calling on us for salesmen and $25 to $50 a month now earn from $100 to $200 a month and expenses. You can do the same. If you want to be a salesman and earn $ a week write (or call) for our free book, "A Knight of the Grip, today." Address NATIONAL SALESMEN'S TRAINING ASSOCIATION, 452-L, Home Building, Chicago; Marbridge Bldg., New York; Monadnock Block, Chicago; Branches, New York, Kansas City, Minneapolis, San Francisco.

ACADEMY OF AUTOMOBILE ENGINEERING, 1450 MICHIGAN-AV.

Day and evening classes; taught by practical instructors; 3 months' course; 1 month's chauffeur. Ask the chauffeur who has taken our course. Day and evening classes.

BRIDGEFORD'S BARBER COLLEGE WANTS men or boys to learn the barber trade at little expense; new methods employed. Call or write for particulars. F. C. BRIDGEFORD, 452 W. Madison.

MEN—OUR FREE ILLUSTRATED CATALOGUE explains how we teach barber trade in few weeks; graduates paid $12 to $20 weekly; tools given; position or business; we have 12 branches. MOLER BARBER COLLEGE, 43 Wabash-av.

LEARN THE AUTOMOBILE BUSINESS AND make good wages; we teach repairing and driving. Day and evening classes. Call or write. Investigate. Automobile Educational Institute, 410 Larrabee-st.

LEARN JEWELRY, ENGRAVING JEWELRY DESIGNING, modeling and chasing, diamond setting; day or eve. classes; est. '89; good positions secured. 1104 Heyworth Bldg.

AUTOMOBILE SCHOOL—
CHICAGO SCHOOL FOR MOTORING.
C. EDWARDS, Instructor.
1456 Wabash-av. Phone Harrison 2024.

LEARN BARBER TRADE—FEW WEEKS REquired; immediate positions; good wages; tools furnished. Call or write particulars free. New Modern Barber Coll., 1 W. Van Buren, Chicago.

RAILROADS WANT MEN. THAT'S THE CRY since the election. Write or call for full particulars. Coyne Bros. Railway Shops Technical School of Railroading, 1041 Michigan-av., Chicago.

COYNE TRADE SCHOOL, TEACHES PLUMBing, electricity, and bricklaying; day and evening classes; 3 months' course; catalog free.

STANDARD MOTOR COLLEGE, 1118-20 MICHIGAN-AV. AUTOMOBILE DRIVING, CARE, REPAIR. INSTRUCTION DAY AND EVENING.

INDEPENDENT MOTOR COLLEGE, 1434-1438 Michigan-av., gives practical instruction in repairing and driving of automobiles, day and night.

AUTOMOBILE SCHOOL OF AMERICA, 1600 Michigan-av. Practical instruction. Phone 1600 Michigan-av. GET HUSY. Calumet 1600.

LEARN WATCHMAKING AND ENGRAVING—2 Years while earning wages. Illinois School of Watchmaking, Dept. M., Bush Temple.

BEST OF TRADES—"CLOTHING CUTTING" taught privately evenings, reasonable. Address R 141, Tribune.

WANTED—FEMALE HELP.

Bookkeepers and Clerks.

ASSISTANT BOOKKEEPER—EXPERIENCED OF card file.
F. G. ZIMMERMAN & CO., 2021 Michigan-av.

FILING CLERK—FOR CORRESPONDENCE; must be neat, rapid, and accurate; yet not absolutely necessary; good opportunity for wide awake high school graduate; state age, exp., and salary expected. Address S N 300, Tribune.

GIRL—WHO IS ACCURATE AT FIGURES AND fairly rapid. Apply 1444 First Nat. Bank Bldg., or 209 So. Dearborn-st. Mr. Brandenstein.

GOOD D. E. BOOKKEEPER AND STENOGrapher—Neat, reliable, accurate, varied and practical experience; steady position for right party; state age and experience. Address K 317, Tribune.

OFFICE CLERK—YOUNG LADY; ONE WHO has had experience in retail installment furniture office preferred. Address W A 886, Tribune.

Saleswomen, Solicitors, Etc.

Six High Grade Salesladies,

Capable of earning from $1,500 to $2,500 a year, to handle a special line of goods in every home; liberal arrangements; it will pay ladies who have sales ability to investigate this. Room 200, 180 Washington-st.

WE HAVE A PROPOSITION THAT INTERESTS ladies who can talk up our trade and demonstrate a brand new proposition. We want live, bonny women; plenty of room for the right kind. Call at 156 W. Randolph, 12 to 2:30.
MR. UNDEM.

PERMANENT EMPLOYMENT
FOR FOUR HIGH GRADE
EXPERIENCED SALESLADIES.
Salary and commission. References required.
MR. WHITE, 400 Old Colony Bldg.

WANTED—WOMEN OF GOOD CHARACTER and address to earn $9 to $20 weekly salary and commission; surety required. Apply by letter. The Magazine Circulation Co., 249 Dearborn-st.

WANTED—NEAT WOMEN CANVASSERS; 3 hour selling household articles. R. 14, 184 Dearborn-st.

WANTED—ENERGETIC SALESWOMEN; GOOD pay. VITALITY BUILDER CO., 2457 Indiana-av., Chicago.

Domestics and Cooks.

COOK AND LAUNDRESS—COLORED GIRL; competent, neat, experienced; in family; one second girl is kept; wages $6. Address or apply with references. MRS. L. M. ALLEN, Box T, Kenilworth.

COOK—GOOD, AND GENERAL HOUSEWORK in family of three, South Side; American, Norwegian, or Swedish; no washing. Telephone Drexel 1236.

COOK AND GIRL—GENERAL HOUSEWORK. American family of 4; modern apt.; girls' room with bath; see manager; Swedish preferred. Apply 24 floor, 2412 Grand-blvd., or Phone Douglas 2434.

COOK AND GENERAL HOUSEWORK GIRL—First class, where second girl is kept. Call 919 Tacoma Bldg., 231 La Salle-st.

COOK—$7; ALSO GENERAL MAID. 906 E. 42d-st. Inquire store.

GENERAL HOUSEWORK—GIRL; 2 ADULTS; good place for good girl. 4384 Vincennes-av., 1st flat, north.

GENERAL HOUSEWORK—YOUNG GIRL; NO washing; must sleep at home. Apply 24 apt., 1439 Kenmore-av.

GENERAL HOUSEWORK—GIRL; GERMAN preferred; good wages. Apply 1st flat, 102 N. State-st.

GENERAL HOUSEWORK—GOOD GIRL; SCANdinavian preferred; 2 in family. 3d apt., 3259 So. Park-av.

GENERAL HOUSEWORK—GIRL; ONE TO GO home nights preferred; wages $5. DAVIES, 4752 Lake-av.

GENERAL HOUSEWORK—GIRL, FAMILY OF adults; must be good cook; refs. required. Call mornings, 4636 Vincennes-av., 2d flat.

GENERAL HOUSEWORK — EXPERIENCED maid; small family; no laundry work; references; $6. 225 Greenwood-blvd., Evanston.

GENERAL HOUSEWORK—GIRL; REFERENces. 7019 Yale-av.

GENERAL HOUSEWORK—GIRL. 532 CLEVEland-av., 2d apt.

GENERAL MAID OF THREE; SIX ROOM FLAT; must be good cook and have recommendation from last place. MRS. S. H. HESS, 4911 Pulaski-rd.

GIRL—FOR LIGHT GENERAL WORK; NO washing; small family. Call evenings or Sunday. 1402 Montrose-blvd., 2d flat.

GIRL OR WOMAN TO ASSIST GENERAL housework. 3615 Dearborn-st.

GIRL FOR GENERAL HOUSEWORK. 410 Elm-st.

GIRL—FOR WASHING, COOKING AND IRONing only. 4458 Ellis-av.

HOUSEWORK—COMPETENT GIRL FOR GENeral housework, family of four, no washing; references required. Call 170 N. Taylor-st., Oak Park.

HOUSEWORK—7626 SANGAMON-ST. A GIRL for general housework; $4 per week; keep washing.

HOUSEWORK—EXPERIENCED GERMAN GIRL for general housework, small family; wages $17; highest refs. required. 280 E. 46th-st.

HOUSEWORK—GIRL FOR GENERAL HOUSEwork; small family. 463 E. 44th-st., 1st flat.

WANTED—FEMALE HELP.

Domestics and Cooks.

HOUSEWORK—GENERAL HOUSEWORK GIRL; must be good cook; family of 3; good home; furnish city references; three in family, and every other Sunday out. Call Black Hollow, North Shore suburb; wages $6. Address K 152, Tribune.

HOUSEWORK—GIRL FOR GENERAL HOUSEwork; must be good cook; refs. required. 161 Lakeview-av., 2d flat.

SECOND GIRL—EXPER.; REFERENCES. 4714 Grand-blvd., 2d apt.

Housekeepers.

HOUSEKEEPER—FOR RELIABLE WORKING man ($35), will furnished 4 rooms; one preferring good home more than wages; age, disposition, etc. Address L 419, Tribune.

HOUSEKEEPER — TO TAKE CARE OF FLAT for bachelor; must know how to cook; state age and have good references. Address K 154, Tribune.

Nurses and Governesses.

NURSE—TO CARE 3 CHILDREN AND ASSIST housework; must know how to sew; bring refs. 2315 Hinman-av.

NURSE — REFERENCES. 4346 VINCENNES-av.

NURSEMAID—CHILD TWO YEARS; STAY nights; good pay; good home; light work for reliable woman. Apply 811 E. 60th, 2d flat.

Dressmakers and Seamstresses.

ALTERATION HANDS—WOMEN, ON WOMEN'S COATS AND SKIRTS. APPLY READY FOR WORK. SUPT., 5TH FLOOR, 8:30 A. M.
ROTHSCHILD & COMPANY.
STATE AND VAN BUREN-STS.

ALTERATION HANDS ON SUITS, SKIRTS; general; good salary. BURNS, 201 Dearborn-av.

FINISHERS, HELPERS, AND APPRENTICES. 1316 Champlain Bldg.

LADIES—EXPERIENCED, TO SEW. LADIES' TAILOR, M. SATZ, R. 2, Bldg.

OPERATORS—4 EXPERIENCED ON CANVAS gloves, outside of city. Apply 976 N. Francisco-av., Chicago.

SLEEVE DRAPERS—COMPETENT. HIGH salary paid; some prepared for work. 3014 Michigan-av.

WAIST HAND—GOOD; ALSO APPRENTICES; paid while learning. 1818 Diversey-blvd., near N. Clark-st.

WAIST AND SLEEVE DRAPERS—EXT. GOOD wages; steady work for extra help. MME. WHITE, 1447 Michigan.

WAIST DRAPER, SLEEVE MAKERS, AND finishers—First class. 2127 So. Park-av.

Girls.

BINDERY GIRLS, GATHERERS, COLLECTORS; feeding machine operators, and girls for general work. Apply at once. R. R. DONNELLEY & SONS CO., Plymouth-pl. and Polk-st., Chicago.

BINDERY GIRL—ONE WHO CAN OPERATE gaging machine. H. J. ARMSTRONG & CO., 536 Sherman-st.

BINDERY GIRL—EXPERIENCED FOLDER; none other need apply; steady job. 466 W. 22d-st.

BON BON DIPPERS AND CHOCOLATE DIPPERS. ALLEGRETTI CHOCOLATE CREAM CO., 225 E. Illinois-st.

GIRLS—TEN TO PACK FRUIT; POSITIVELY only those need apply; steady work. 1 Madison-st.

GIRL—TO TAKE CARE OF BABY AND DO sewing; must be neat. L. G. KUNZE, 40 Randolph-st.

GIRLS—TWO, WITH MAIL ORDER EXPERIence, to work in our premium department; must write a good plain hand and be rapid and accurate; state if could write (or call) for our free book, "A Knight of the Grip, today." Address NATIONAL SALESMEN'S TRAINING ASSOCIATION, Home Building, Chicago; Marbridge Bldg., New York; Kansas City, Minneapolis, San Francisco.

GIRL—FOR LIGHT HOUSEWORK; SMALL family; no washing; good home; good wages. 1 W. Van Buren-st., 2d floor, back.

GIRL—FOR GENERAL HOUSEWORK; FAMILY of 3; good home; good wages. 1 W. Van Buren-st., 2d floor, back.

GIRL—FOR GENERAL HOUSEWORK; SMALL family

TO RENT—ROOMS—SOUTH.

TO RENT—HANDSOMELY FURNISHED ROOM with lavatory in beautiful apt.; one block from 47th-st. Ill. Central station; also room from Indiana-av. line; would rent to gentleman or a very congenial lady. Phone Oakland 2449.

TO RENT—LARGE SO. ROOM, MODERN, HOT and cold water; convenient to "L," I. C. and surface cars; private family. 6229 Woodlawn-av.

TO RENT—ROOMS—WEST.

TO RENT—24 N. SACRAMENTO-BLVD., NEAR Lake-st. "L" station; desirable rooms, single or en suite; steam heat, hot water; breakfast if desired.

TO RENT — NICELY FURNISHED FRONT room; steam heat; good transportation. 168 N. Kedzie-av., 2d flat, near Franklin-blvd. Gentleman preferred.

TO RENT—TWO LARGE PARLORS AND small office, with chair, medicine case, etc., suitable for doctor. 219 W. Adams. Tel. Mon. 4625.

TO RENT—BEAUTIFUL, NEWLY FURN. room, single or en suite; reasonable; nr. Western. 307 Jackson-blvd.

TO RENT—LARGE, LIGHT ROOM IN MODERN home; no other roomers; 50 fare; G. & M. W. R. R. 18 N. Kedzie-av.

TO RENT—UNFURNISHED FRONT SUITE, modern; reasonable; phone. PORTER, 1546 Jackson-blvd.

TO RENT—293 ASHLAND BLVD., 1 BLOCK from L station; newly furnished and decorated; singles and suites; steam heat.

TO RENT—FURNISHED ROOM STEAM HEAT, all modern conveniences; opposite Garfield Pk.; private family. 46 Hamlin-av., 3d apt.

TO RENT—NEWLY FURNISHED ROOM; PERsons employed; steam, phone. 506 Washington-blvd.

TO RENT—2 LARGE NICELY FURN. ROOMS, all conv.; phone; 4 R. bath. 222 Ashland-blvd.

TO RENT—FRONT ROOM; STEAM, HOT WATER; near Sears-Roebuck. 1301 Albert-pl.

TO RENT—LARGE LIGHT FRONT ROOM, also single room. 561 Jackson-blvd.

TO RENT—ROOMS; STEAM HEAT, HOT WATER; near Ind. cars. 6000 Wabash-av.

TO RENT—1436 W. CONGRESS-ST.—NICELY fur. room; nr. Sears-Roebuck and St. Louis L sta.

TO RENT—LARGE OUTSIDE ROOM, MODERN; 2 min. L. 246 Ashland-blvd.

TO RENT—FRONT ROOM; STEAM, HOT WATER, phone; private; reasonable. 56 Warren-av.

TO RENT—FURN. FRONT ROOM; RUNNING water. 1409 Washington-blvd., nr. Garfield Pk.

TO RENT—WARM LIGHT ROOM; REFERENCE. 1009 Monroe-st.

TO RENT—ROOMS—NORTH.

TO RENT—1438 LAWRENCE-AV., 1ST APT. ELEGANT, COZY, LARGE, OUTSIDE ROOM IN SMALL FAMILY; EVERYTHING NEW; PRIVATE BATH; LIGHTS; TO LIVING AND PARLOR; VERY REASONABLE AND SOMEWHAT TO REFINED PERSON; 5 MIN. TO WILSON "L" STATION. PHONE EDGEWATER 6314.

TO RENT — FINE LARGE, LIGHT SOUTH front double room, handsomely furnished, hot and cold water; in fine $20,000 private residence; $6.50 per week; one block east Wilson-av. sta. C. W. L. Reference required. Address O 8 437, Tribune.

TO RENT—FINE LARGE, LIGHT, SOUTH front, double room, handsomely furnished; hot and cold water; in fine $20,000 private residence; $6 per week; reference required. Address W A 38, Tribune.

TO RENT—IN PRIVATE FAMILY, A WELL furnished room; suitable for one or two persons; steam heat; electric light; one block from Argyle-st. station; elevated railway; moderate price. 827 Clifton-av., 2d flat, north.

TO RENT—COMFORTABLY FURN. LARGE, light room with running water, $5; kitchen privileges; near Lincoln Park. Phone Lincoln 2572.

TO RENT—354 N. STATE-ST. — BEAUTIFUL sunny east front room; running water; connection for bath; steam heat; pleasant and desirable for gentleman.

TO RENT—4 TOWER-PL., NEAR CHICAGO AND Wabash-av. Beautiful front room; running water; steam, electric light; walking distance. Phone North 3176.

TO RENT—TWO NICELY FURNISHED FRONT rooms; single, $4; suite, $8; bath; hot water; steam heat; near "L"; exp. private family. JOHNSON, 1441 Wilson-av.

TO RENT—SUNNY, LARGE FRONT ROOM; south exposure; nice locality; steam heat; telephone, etc.; rent moderate. 1762 Arlington-pl. Oak 1.

TO RENT—264 DEARBORN-AV. ALCOVE ROOM with private bath; steam heat; abundance hot water; phone; detached house; near Elm-st.

TO RENT—2841 N. PAULINA, 3D FLAT, NEW, large, light, sunny rooms; 2 blks. L; modern conveniences; small family; near Ravenswood sta.

TO RENT—THE WINTERREST, 320 WINTHROP-av., suite of two rooms, with private baths; N. W. L. express; rates reasonable.

TO RENT—FRONT ROOM FOR GENTLEMAN in family of two; near Wilson station. 1435 Winnemac-av.

TO RENT—466 FULLERTON-AV.—BEAUTIFUL large sunny room; modern conveniences; phone; express.

TO RENT—COZY OUTSIDE ROOM; PRIVATE modern apt.; phone; near Wilson L station. 3016 Kenmore-av., 1st.

TO RENT—1063 KENMORE-AV., 2D, LARGE front room, in family of 2 adults; near Sheridan express station. Phone L. 1225.

TO RENT—HOMELIKE LARGE ROOM, STEAM, electric lights; private American family; 2 blks. Wilson "L." 1766 Winthrop-av., 2d floor.

TO RENT—400 DEARBORN-AV. LARGE, handsome double front room; first class house; modern and well kept; also single rooms.

TO RENT—1000 FULLERTON-AV., 1ST APARTment, suitable for 2 or 3 gentlemen; 2d floor; 24 cars. 1272 Sheridan-road.

TO RENT—LARGE FURN. FRONT ROOM; steam heat; suitable for 2 or 3 business men. 1490 N. Clark. Normandy 4740 Lake View.

TO RENT—A NICE CORNER FRONT, WITH bedroom; suitable for physician or dentist's office; in Central Park district. 3000 W. Lake.

TO RENT—FUR. ROOM, LARGE, STEAM; PRIvate family; N. W. "L"; new bldg. 1544 Cortlandt-pl.

TO RENT—487 FULLERTON-AV.; COMFORTable, well heated room; two single beds; other rooms; ¼ blk. "L" exp.

TO RENT—ELEGANTLY FUR. ROOM; MOD.; private family; no other roomers; home. Phone L. V. 319. Belden sta. exp.

TO RENT—868 ROSEMONT-AV., 2D APT., DESIRABLE ROOM; 2 gentlemen; Wilson L station. Phone Edgewater 5304.

TO RENT—2 BEAUTIFUL FRONT PARLORS, furnished; large bay window; cor. Wilson and Hazel-av.; 2 closets and pretty light, steam heated rooms; clean dining room; hotel service.

TO RENT—NICELY FUR. FRONT ROOM; PRIvate lavatory; walking distance; modern. 407 E. Huron-st. Phone North 3861.

TO RENT—1038 WINCHESTER-AV. NR. DIVERSEY "L" sta.; two unfur. front rooms; suitable for couple or ladies; unlimited phone.

TO RENT—SHERIDAN PARK, NEATLY FURnished room; suitable for gentleman; private family; sunny; 3247 Madison-st., 2d apt.

TO RENT—NICELY FURNISHED ROOM; PRIvate family; all conveniences. Telephone Lincoln 46. PIELER, 1700 Belmont-av.

TO RENT—LARGE FRONT ROOM; PRIVATE; between Lincoln Park-blvd. and Clark-st. 22 Parcell-av.

TO RENT—LARGE FURNISHED FRONT room; a. h. elec., phone; near Sheridan sta. 42 Alexander-pl., 2d apt.; ref. required.

TO RENT—PARLOR AND ALCOVE OR BED room; use of bath; 2d flat; 3 minutes to "L." 1808 Cornelia-av., 1st.

TO RENT—485 DEARBORN-AV. 2 FRONT rooms 2d floor, single or connecting; mod.; other rooms.

TO RENT—3107 N. ROBEY-ST., NR. "L" STA., pleasant furnished rooms; R. w. heat; Ravenswood.

TO RENT—LARGE, HANDSOME ROOM IN UP-to-date apt.; blk. to park. Phone Lin. 3783. 2006 N. Clark-st., Apt. C.

TO RENT—339 E. CHICAGO-AV., NR. BUSH, nicely furnished front parlor; modern conv. Apt. A.

TO RENT—1442 EASTWOOD-AV., 3D APT. sleeping furnished rooms, near Wilson exp.

TO RENT—1038 WINCHESTER-AV., STEAM heated rooms; suitable for business men.

TO RENT—440 LA SALLE-AV.—REFINED FAM. ily wishes 4 rooms; double, single rms.; steam; use of bath. BEAUTIFUL ROOM; SINGLE OR SUITE; board optional. 2190 Sheridan-road.

TO RENT—362 E. SUPERIOR-ST., SINGLE AND double rooms; walking distance; phone.

TO RENT—LARGE FRONT ROOM; ALWAYS hot water; reference required. 43 Rodin-pl.

TO RENT—383 ELM-ST., NEAR STATE—Large, 2d floor, so. front room; also single rms.

TO RENT—NEWLY FURNISHED ROOM; REAsonable. 1878 Lill-av., 1st flat.

TO RENT — PARLOR AND SINGLE ROOM; steam heat, hot water. 764 N. Park-av., 2d flat.

TO RENT—ELEGANT FRONT SUITE NEAR Lake Pk.; refined parties; 38 St. James pl.

TO RENT—LARGE SUNNY S. R. HOMELY; N. W. "L"; meals opt.; 1617 Aldine-av., Apt. 6.

TO RENT—365 OAK-ST., FURNISHED ROOMS; single or suite; warm; walking dist.; fine location.

TO RENT—508 LA SALLE-AV., FINELY FURnished rms.; modern; steam. Phone Black 1013.

TO RENT—931 BELDEN-AV., ROOMS, SINGLE or en suite; all modern improvements.

TO RENT—136 CASS-ST., LARGE FRONT room for 2 or 3 gentlemen; steam heat.

TO RENT—324 E. STATE ST., 2D APT., STEAM heated front room and alcove.

TO RENT—831 BELDEN-AV., NICELY FURnished rooms; single or en suite; modern.

TO RENT—350 E. ONTARIO — NEWLY FURnished rooms; single or en suite; modern.

TO RENT—37 CASS-ST., MODERN FURNISHED room; suitable for 2; steam heat; reasonable.

TO RENT—1032 BRYN MAWR-AV., 1ST APT. outside room; steam; Edgewater sta. N. W. L.

TO RENT—FRONT PARLOR AND SINGLE room; steam; hot water. 400 Division, nr. Cass.

TO RENT—RANGE LIGHT ROOM; STEAM bath; phone. 58 Maple-st., Flat A.

TO RENT—ROOMS—SUBURBAN.

TO RENT—617 HENILWORTH-AV., NEAR Madison, large front room; private residence; very beautiful home; cozy. Phone Oak P. 2501.

TO RENT—HOUSEKEEPING ROOMS.

South Side.

TO RENT — FURNISHED HOUSEKEEPING rooms; gas stove; laundry; "L" exp. 3615 Prairie-av.

TO RENT—CHOICE 3 ROOM HOUSEKEEPING rooms; modern; warm; clean; private. 6245 Indiana-av.

TO RENT—3623 LANGLEY-AV., FLAT 2—A large front room; private kitchen; also rooms, kitchen; strictly genteel; steam. Phone Oakland 4008.

TO RENT—2409 INDIANA-AV., 2 ROOM FLATS; comp. furn.; run. water. Doug. 8604.

TO RENT—3631 MICHIGAN-AV., 3 ROOM housekeeping apt. for 2 adults; $18.

TO RENT—FURNISHED 3 ROOM SUITE FOR light housekeeping; suitable 2506 Prairie-av.

TO RENT—2218 INDIANA-AV., 1ST APT., FURnished rooms and light housekeeping.

TO RENT—2 ROOMS FOR HOUSEKEEPING; steam. 3112 Cottage Grove. Flat 12.

TO RENT — TWO PLEASANT FURNISHED rooms for housekeeping. 3558 Forest-av.

TO RENT—3 ROOMS; STEAM HEAT; CONNECTED housekeeping rooms; heat, hot water, phone.

TO RENT—KITCHEN AND BEDROOM, FURN.; stove; steam heat. 204 21st-st., nr. Michigan-av.

TO RENT—HOUSEKEEPING ROOMS.

South Side.

TO RENT—3008 GRAND-BLVD., 2D FLAT. Pleasant sunny kitchen bedroom, furn. or partly furn.; gas kitchen; also partly furn. large room; modern conv. 3 blk. Kenwood exp. Drexel 5650.

TO RENT—3516 INDIANA-AV., FLAT 4. BEAUtiful sunny housekeeping suite in handsome modern flat; steam, kitchen, phone, piano; exceptionally attractive; home surroundings; reasonable.

TO RENT—3 MODERN UNFUR. ROOMS; USE of connecting kitchen; private family; steam; range, phone, and elevators. 216 E. 31st, Apt. 46. near Indiana.

TO RENT—3240 SO. PARK-AV., LARGE LIGHT rooms for light housekeeping; phone; hot water always; steam; large closets in rooms; private hall; fine entrance; laundry.

TO RENT—LIGHT HOUSEKEEPING ROOMS; modern; front; bay window. 6615 Monroe-av., Englewood.

TO RENT—FRONT SUITE HSKPG. RMS., COMplete furn.; warm and comfortable. 3908 Indiana-av.

TO RENT—3044 PRAIRIE-AV., 1ST, NICELY furnished outside room; modern; kitchen privileges; gas range; phone; "L" exp.; ind. cars.

TO RENT—COUPLE IN BUSINESS; TWO rooms and mod. apt., furn.; kitchen. Phone Drexel 1708.

TO RENT—1 OR 2 ROOMS, KITCH. PRIV., NEW apt.; married couple or lady; employed. 4625 Calumet-av. Phone 4544 Hyde Park.

TO RENT—3236 INDIANA-AV., FLAT 4, FURnished light, outside room, kitchen privileges; phone; use 1 exp.; $2.50.

TO RENT—3 ROOMS; MODERN RESIDENCE; for light hskpg.; everything complete; clean; private; adults; phone. 5624 Vernon-av.

TO RENT—3708 PRAIRIE-AV., 2 LARGE RMS., complete for housekeeping; private; also single rooms; phone; reas.

West Side.

TO RENT—STRANGERS ARRIVING IN THE city and small families boarding should see the fine 3 room suites, furnished bedding and dishes, complete for light housekeeping; $8 TO $10. 83 West Washington-st. There is room for more. JOS. D. ADNEY, 11 N. Carpenter-st.

North Side.

TO RENT—ATTRACTIVE 2 RM. APT.; LARGE, sunny kitchen, pantry, bedroom; reasonable; everything. Phone Black 1391. 518 N. Clark-st.

TO RENT—NEWLY FURNISHED 3 RM. APT.; large kitchen; piano; conv. bldg.; facing Lincoln Park; 5 Wisconsin-st., 1st flat.

TO RENT—503 BELDEN-AV. TWO NICELY furnished housekeeping rooms; every convenience; $4.50.

TO RENT—HOUSEKEEPING ROOMS; LIGHT; clean; well furnished. 622 La Salle-av.

TO RENT—2 OR 3 R. HSKPG. SUITE; PRI. BATH; steam; near bldg. CHERNIKE 224 Clybourn-av.

TO RENT—THREE LIGHT HSKPG. ROOMS; near N. W. "L." KING 1556 Leland-av.

WANTED—ROOMS.

WANTED — TO RENT — 2 HEATED LIGHT housekeeping rooms, between Fullerton and Belmont; close of Sheffield; unfurnished. Address L 122, Tribune.

WANTED—TO RENT — HIGH CLASS FURnished apartment by teacher; North side preferred; must be first class location. Address W A 260, Tribune.

WANTED—TO RENT — 2 OR 3 ROOMS, FURnished or unfurnished; gas range; moderate price; North Side. Address R 119, Tribune.

WANTED—TO RENT — 2 OR 3 ROOMS, FUR. nished for housekeeping; gas range; moderate price; North Side. Address R 119, Tribune.

WANTED—TO RENT—YOUNG MAN WANTS room with private Christian family. Phone 5262 Main.

WANTED—TO RENT—YOUNG MAN DESIRES a furnished room, by a violin pupil, where lessons could be obtained. Address T 28, Tribune.

WANTED—TO RENT — ONE FURNISHED room; good family; close in; light housekeeping facilities. Address L 102, Tribune.

BOARD AND LODGING—SOUTH.

HAVE A VERY FINE PLACE FOR SOME young, substantial business man who appreciates a beautiful home, with its comforts and congenial surroundings; I do not mention terms very reasonable to right chap. Address K 570, Tribune.

5116 EAST END-AV. FACING THE LAKE near Chicago Beach Hotel—Superb location; choice suites; lavatory; steam heat; hot water; delicious table; special rates for the winter; I. C. express.

THE NEW HUNTINGTON, 107 E. 37TH-ST., near Michigan-av. Convenient transportation; excellent service; table of highest reputation; choice single or en suite, with private bath; $7 to $14 per week. Douglas 870.

MICHIGAN-AV., BETWEEN 50TH AND 51TH-sts.—Front room, beautifully furnished, in private residence; steam heat; hot water; bath; use of excellent cuisine; must be seen to be appreciated; use of garage. Phone Aldine 616.

4315 OAKENWALD-AV.—KENWOOD INN.—Beautiful home; large rooms; single or suite; steam heat, etc.; 1st class cuisine and attendance; convenient to 47th-st. I. C. R. R. or Kenwood elevated stations. Phone Drexel 5000.

3071 ELLIS-AV.—BEAUTIFUL FRONT ROOMS, suitable for two, with board; running water, steam heat; one of the most beautiful homes on Ellis-av.; best transportation; reasonable.

3424 RHODES-AV.—ELEGANT, LARGE, WELL furnished alcove and side room; excellent heat and bath; detached house; block from L lines; home table; reasonable. Phone Oakland 2464.

4366-71 OAKENWALD-AV., THE MONTICELLO.—Beautiful front room; also single rooms; excellent meals; steam heat; electric light; 1 block I. C. 47th-st. Oakland 3447.

3520 MICHIGAN-AV. — FIRST CLASS RESIdence will rent two large single rooms, elegantly furnished; steam, electric lights; large closets; with box springs; finest home cooking; free phone.

4630 CALUMET-AV.—DESIRABLE HOME FOR business people; rooms, single or suite; excellent board; reas.; 47th "L" express; Indiana cars; reference.

4336 DREXEL-BLVD.—LARGE, HANDSOMELY furnished front room; excellent board; good table; steam heated house; rates reasonable; references required. Phone 2002 Drexel.

42 OAKWOOD-BLVD.—YOUNG MEN, YOUNG married couples seeking home; good table; moderate terms. We offer you such. Call and be convinced. Douglas 1876.

4141 ELLIS-AV.—MOST DESIRABLE SINGLE room, priv. lav., suitable 2, hot water heat, elec. high class board, location and transportation unexcelled; references.

3563 DREXEL-BLVD.—OUTSIDE SIN. AND dou. rooms; all conv.; blk. L exp. and electc.; board optional.

4136 DREXEL-BLVD.—$5.50 UP, FOR "MAMmoth" room; excellent board; steam heat; rooms; clean dining room; hotel service.

3613 LAKE-AV.—HANDSOME FRONT ROOM; private bath; 2 closets; good home cooking; I. C. and Cott. Grove elec. Doug. 2371.

30 GROVELAND-PARK—ELEGANT FURN. room; private bath; private home. Telephone Douglas 3005.

547-39 WASHINGTON-AV.—THE LANGFORD—Attractive front room; lavatory; closet; for 1 or 2; also single; nr. 3d I. C. Midway 1269.

6 E. 35TH-ST.—VERY PLEASANT ROOM FOR 2; well heated; run. water; $10; single room, $5; excellent table, piano, phone; I. C. to city 10 min.; ref.

4142 43D-ST., 1ST FLAT—NICELY FURNISHED parlor for two; 2 doors from Grandblvd. Drexel 5044.

5409 JEFFERSON-AV.—LARGE FRONT ROOM, lavatory and 2 closets; mod. house; clear refined home; for 1 or 2; st. car. Englewood 1300.

4048 CALUMET-AV. — NICELY FURNISHED, large, light rooms with board; nice home for right parties; steam; modern; best transportation.

5419 JEFFERSON-AV.—LARGE FRONT ROOM, lavatory and 2 closets; mod. house; clean, refined home, for 1 or 2; near 53d I. C. exp. H. P. 7720.

324 E. 35TH-ST.—FINE LARGE FRONT ROOM; 2 or 3; 2 closets; 2 blks. "L"; private house; I. C. and 35th electric. Tel. Midway 85.

3540 LAKE-AV.—BEAUTIFUL FRONT SUITE; also single room, with private baths, steam heat, electric light; excellent board.

1301 MICHIGAN-AV. — LARGE, AIRY ROOM with private bath; superior table; for refined people; walking distance.

6236 LEXINGTON-AV. — 2D—DOUBLE OR single room; steam, priv.; good board; reas.; half block to L.

4337 OAKENWALD-AV.—LARGE, WELL HEAT. ed double room; also single room, ¼ blk. I. C. and L.

3057 LAKE-AV.—DETACHED HOUSE, 2 CHOICE rooms; steam; excellent cuisine; reasonable; Ill. Cen. L. electric trains. Douglas 4600.

3036-10 JEFFERSON-AV. — NEWLY FURnished single room; light; steam heat, phone, electric light; good table; 1 blk. C. exp.

6200 W. 63RD-PL.—LARGE, LIGHT, WARM rooms, with or without board; conv. to "L" and surface cars. Phone Wentworth 2804.

4320 GREENWOOD-AV. — SMALL ROOM, 2d front rm., well heat., board opt.; 2 blks. L exp.; I. C.

6314 ELLIS-AV., 2D APT.—NEW ROOM, WITH use of table board; gentleman or couple; private family; good transportation.

4414 CALUMET-AV., 1ST FLAT—FURNISHED steam heated room with board; reasonable; 43d-st. exp.

157 OAKWOOD-BLVD.—SINGLE AND DOUBLE rooms; steam heat; good transportation; excellent table; 88 up. Telephone Douglas 8246.

4311 OAKENWALD-AV.—NICELY FURN. SINGLE and double rooms; steam; running water; real home cooking; I. C., Ken. L. 44 blk. Blue 2231.

3541 MICHIGAN-AV.—UNUSUALLY DESIRAble alcove room; also other rooms; home cooking; detached house; steam heat; L exp. station; reas.

3418 MICHIGAN-AV.—BEAUTIFUL FRONT ALcove room; running water; a. h.; every conv.; ex. table board; reasonable.

4323 GRAND-BLVD.—PRIVATE RESIDENCE, corner room, with bath, all appointments, service and catering high class; a few guests only.

4310 ELLIS-AV.—FRONT ROOM; FIRST CLASS board; lav.; all conv. Doug. 6448.

4220 MADISON-AV.—BEAUTIFUL FURN. large front alcove; excellent board; near I. C.

3136 ELLIS-AV.—NICELY FURNISHED ROOMS with board; good transportation.

3601 LAKE-AV.—ATTRACTIVE ROOMS, SUIT. able for one or two; references required.

41 WOODLAND PARK—NICELY FURN. ROOM WITH board for lady or gentleman. Douglas 3386.

3545 ELLIS-AV.—FRONT AND SINGLE ROOMS, furn. stm., board; hot water always. Doug. 1166.

3602 LAKE-AV.—LARGE, WELL HEATED, ELEgant lavatory; single room with running water.

6422 INDIANA-AV.—ROOM AND BOARD; refined private family; ref. ex. Drexel 5406.

4332 INDIANA-AV., 1ST FLAT—PINE BOARD, steam heat; room for two; Lewish.

3673 PRAIRIE-AV.—LARGE FRONT ROOM, suitable for two; private lavatory; steam; refs.

3548 ELLIS-AV.—NICELY FURN. SINGLE OR double rooms; board if desired. Doug. 1166.

4440 INGLESIDE-AV. — ROOM AND BOARD; private family; rents. Phone Hyde Park 1326.

3636 PRAIRIE-AV., 1ST—ROOM AND BOARD for two; steam heat; home cooking; reas.

4340 INDIANA-AV., APT. 1—NICELY FURNISHED room; first class board; reasonable.

3633 JEFFERSON-AV.—2 DOUBLE ROOMS; home cooking; best transportation.

BOARD AND LODGING—SOUTH.

3616 CALUMET-AV. — EXCEPTIONALLY large, beautifully furnished rooms; single or en suite, with or without private bath; billiard room; steam heat, electric light; individual table; excellent cuisine and service; all the comfort and conveniences of home or club life. Phone Calumet 2267.

4003 ELLIS-AV.—LARGE, BEAUTIFUL RMS., SINGLE OR EN SUITE; PRIVATE BATH AND LAVATORIES; STEAM HEAT; ABUNDANCE OF HOT WATER; EXCELLENT TABLE; KENWOOD "L" AND SURFACE CARS CONVENIENT. DOUGLAS 2386.

THE HAYDEN, 152 E. 36TH-ST.—PLEASANT sunny heated room, $3.50; or en suite with board; home cooking; terms moderate; I. C. and Cottage Grove cars. Tel. Douglas 1440.

NICELY FURNISHED ROOM, WITH BOARD, suitable 2 gentlemen; steam heat, electric light; modern and exclusive; accessible to L, and surface cars; reasonable. Woodlawn-av., near 47th-st. Phone Oakland 2941.

5734 WASHINGTON-AV., THE HARVARD—A quiet, select place; front suites, with private bath; single and double rooms; special rates for the winter; near station and electric; 12 MIN. TO LOOP.

3242 LAKE PARK-AV.—SINGLE OR DOUBLE room; home cooking; I. C. trains. Tel. Aldine 236.

BOARD AND LODGING—WEST.

297 W. MONROE-ST. — FURNISHED ROOMS with board; light, airy rooms; good location; walking distance. Monroe 5000.

619 JACKSON—PLEASANT DOUBLE ROOM, suitable for two; 2d floor; 1st class table board; steam; best trans.

BOUTON HALL FOR YOUNG WOMEN, 55 S. Ada-st.—Good board, $3.50 up; building modern. Apply at office.

2816 PHAIRIE-AV., 3D FLAT—2 LARGE LIGHT, sunny furn. rooms; will rent single; excellent table board.

WILL BOARD YOUNG COUPLE, CARE FOR wife during confinement; private. Address R 3 Tribune.

BOARD AND LODGING—NORTH.

16 ASTOR-ST.—THE MAISON DU NORD GETS the patronage of people who wish a quiet home overlooking the lake; 5 minutes' walk to Lincoln Park, 10 minutes to business center. It is as popular with young people as with others. Table particularly good at this unique place. Rates $7 to $12 per week. N. State or Clark-st. car to Division-st.

1515 KENMORE-AV. 1D—TWO CHOICE FRONT rooms, well furnished; good single beds; private mother and son only; steam, electric light, hot water always; phone; best home cooking; home comforts; suitable for 3 gentlemen or couples; convenient to Sheridan L. express station.

TWO CONNECTING ROOMS IN ATTRACTIVE home in Rogers Park for adults; hot water heat, superior cooking and service; convenient to transportation; references exchanged. Address J 285, Tribune.

375 DEARBORN-AV. 2D APT.—BEAUTIFULLY furnished single room for gentleman only; every convenience; electric light, running water; steam; excellent table; accommodations for breakfast and dinner; excellent home cooking.

1126 LINCOLN PARK-BLVD., BEAUTIFUL DETached mansion; elegant rooms, single or en suite; with board; best quarters of home; all comforts of home; 1st class table and service; $7 to $10 week.

5 WASHINGTON-PL., FACING THE SQUARE; walking distance; warm and pleasant rooms with best home cooking; terms to the price in Chicago; reasonable; dinner boarders taken.

623 DEARBORN-AV.—LARGE LIGHT EXCEEDingly cheerful corner room; handsomely furnished and convenient; hot water heat; home cooking; cuisine and service unexcelled; detached house; rates reasonable.

467-69-71 DEARBORN-AV. — BEAUTIFUL large front room; steam heat; running hot and cold water; electric light; excellent table; also single front room.

1839 MAGNOLIA-AV.—VERY REASONABLE; 4 or 5 rooms; also single room; ¼ blk. L; GOLF ROOM; BEST HOME COOKING; 3 BLKS. WILSON "L"; STA. TEL. EDGEWATER 1543.

PONE 1—2666—LARGE FRONT PARLOR and bedroom; 48 Rodin-pl.; $20 per week for 2 or 3; good home cooking; near Belmont "L" station.

NEW WAVELAND-AV., CORNER PINE GROVE-av.—Elegant front room; suitable for one or home in refined private family; up to date; reasonable; good transportation. Lake View 2074.

TO RENT—FRONT PARLOR; 2; ALSO OTHER rooms; board optional; modern conveniences; blk. Wilson L. sta.; reasonable. 1646 Clifton-av.

MAISON-DU-LAC, 1425-7 WILSON-AV.—NEWLY furnished apartments, single or en suite; excellent table; surface line and N. W. "L" express service. Telephone Lawndale 2800.

1118 N. CLARK—BEAUTIFUL LARGE FRONT alcove, with lavatory, hot and cold water; steam heat; good neighborhood and transportation; prices reasonable; housekeeping privileges. Phone Sup.

251-56-35 DEARBORN-AV.—A HOME FOR REfined people; beautifully furnished; everything first class; table board; $4 per week and up; popular with young people; rates $6 week and up.

741 N. CLARK—LIGHT, CLEAN, WELL HEATed rooms; excellent beds, hot water day and night; best home cooking; good transportation; reasonable.

306 E. OHIO-ST.—PLEASANT, WARM FRONT rooms; single and double; all conveniences; board if desired. Phone Superior 1100.

653 LA SALLE-AV.—VERY PLEASANT DOUBLE and single rooms; running water, with first class table; $8 per week; ¼ mile to loop; ¼ blk. park.

1038 CLIFTON-AV., 3D FLAT—BEAUTIFUL, large sunny front room; excellent table; reasonable; 1 block west Wilson L sta. Ph. Edge. 0778.

470 DEARBORN-AV.—DESIRABLE ROOMS; with private baths, $10 up; other rooms; excellent table.

310 DEARBORN-AV. THE OLD McCORMICK Mansion; 50 rooms; 10 baths; 3 suites; large verandas; lawn and trees; fine cuisine. References.

14 SEMINARY-AV., 2D APT.—FRONT ROOM for two, with excellent board; $6 per week each; steam; modern conveniences.

862 SHEFFIELD-AV.—COMFORTABLE LARGE and single rooms; home cooking; Fullerton "L" express.

THE SHENANDOAH, KENMORE AND SUNNYside-aves., Sheridan Pk.—High class family home; N. W. "L"; Wilson-av. sta. Tel. Edgewater 1297.

BEVERLY HOTEL, 3700 SHERIDAN-RD.—Attractive, strictly first class board and rooms; one or two persons; reference.

2131 CLARENDON-AV., 2D—NEAR IRVING Park-blvd. Comfortable rooms; good home cooking; Sheridan express. Phone Graceland 1326.

TWO PLEASANT FRONT ROOMS WITH board in widow's home, near Wilson L station. Phone Lawndale 2800.

1929 DEMING-PL., 3D FLOOR—FRONT ROOM, board; pri. house; steam; ¼ blk. s. Clark; refs.

526 CASS-ST.—ROOMS WITH BOARD; MODERate price; Wabash express. Phone Oak. 4762.

843 DEARBORN-AV.—PLEASANT ROOMS; 1ST class table; steam heat; fine location.

831 DEARBORN-AV.—WELL FURN. ROOMS, running water; walking distance; home cooking.

1423 EASTWOOD-AV.—2D FLOOR—FRONT bedroom; reasonable. Phone Edgewater 5440.

654 LA SALLE-AV.—LINCOLN PARK; PINE front rooms; best German board; $6 up.

6710 FULLERTON-AVE.—NICELY FURNISHED bright south room, running water; good board.

88 ST. JAMES-PL.—NICELY FURN. ROOMS; ¼ blk. Lincoln Park; table a specialty.

461 E. FULLERTON-AV.—NICELY FURNISHED front room; modern; excellent table; ¼ blk. L ex.

432 N. STATE-ST.—LARGE FRONT ROOM AND single; gentlemen; board; steam; lavatory.

200 W. LAKE-ST., 1ST FLAT 1—ROOM WITH board; business man.

814 DEARBORN-AV.—LARGE FRONT ROOMS; steam heat; excellent board; moderate terms.

15 ROBLYN-PL.—ROOMS WITH GOOD BOARD at a refined home; first class reference.

454 DEARBORN-AV.—PLEASANT ROOMS; board; all convs.; steam. Phone 1978 North.

BOARD AND LODGING—HOTELS.

HOTEL HAYES, 64TH AND LEXINGTON—PLEASANTEST HOME IN CHICAGO; BLOCK FROM 63RD ELEVATED STATION; 5 EXPRESS AND SURFACE LINES; CONVENIENT TO ILLINOIS CENTRAL; NICELY FURNISHED ROOMS; ALL MODERN; AMERICAN PLAN; $1.50 DAY, $7 WEEK UP; FIRST CLASS TABLE. HYDE PARK 4400.

HOTEL TURNER, DOUGLAS 800. 63D AND WABASH-AV.—WITHOUT QUESTION THE NICEST AND BEST LOCATED FAMILY HOTEL ON S. SIDE; ROOMS SINGLE OR EN SUITE, WITH OR WITHOUT BATH; ELECTRIC ELEVATOR SERVICE, ALL MODERN; HALF BLOCK E. 63D "L" STATION.

THE ARGYLE, 850 W. LAKE-AV.—PRIVATE CLASS accommodations for refined adults. Ideal location, near lake; best transportation; rooms single or en suite; table food; hot water in all rooms. Excellent table and service. Rates $6 to $15 week. References required.

THE ONTARIO HOTEL—

N. STATE AND ONTARIO-STS. EUROPEAN. Best located hotel on the North Side; Dearborn and N. State or Ogden and N. Clark-st. cars pass the door; only 5 minutes' ride from center of city; transient or weekly rates; steam heat. Tel. N. 5000.

CRESCENT HOTEL, 418E AND ELLIS-AV.—Bright, sunny rooms, single or en suite; private baths; steam heat; excellent table; ¼ blk. Illinois Central express station. American plan, $8 to $15 per week. Phone Douglas 341.

THE NEW WASHINGTON HOTEL, 850 WASHington-blvd., a quiet, modern, clean, comfortable home for respectable people; excellent meals; reasonable rates; near "L" transportation. Phone West 2221.

THE COLONIAL—

1425-35 Monroe-av., most popular family hotel in Woodlawn; American plan only; 15 minutes' ride to city on I. C. express; one block from "L" station. Telephone Hyde Park 2000.

PALACE HOTEL, 101 N. CLARK-ST., ELEGANT rooms, with private bath, $7 to $10 per week; single rooms, $3.50 and up; elevator and all conveniences. Walking distance.

HOTEL HOLLAND, 33D AND LAKE-AV.—American plan; single rooms, $7.50 up; with private bath for 2, $16 up; 10 minutes from city; I. C. suburban and express. Phone Hyde Park 1900.

WALDORF HOTEL, 140-142 E. MADISON-ST.—Elegant, modern rooms with private bath, electric light, steam heat, elevator; 75c, $1, $1.50 up.

THE ARLINGTON, 747 DEARBORN-AV.—BEAUtifully furn. large front rooms; every modern convenience; excel. table; produce direct from country; SHERIDAN PARK HOTEL—EXCELLENT TABle. 1102 Pemberton-av., near Wilson-av. 4006 Edgewater.

BREWSTER—FIREPROOF, 1896 DIVERSEY-blvd., overlooking the lake; Lincoln Park and 4 rooms suite; bath; bachelor apts. Phone L.V. 1126.

HOTEL MARCO, 838 DEARBORN-ST. 1½ blocks north of Auditorium station; newly furn. heated rooms, 50c to $1 daily; all conveniences.

HOTEL REED, LAKE AND CLARK-STS.—Strangers and permanent people can find elegant accommodations; $3 UP; $15 UP WEEKLY; rates.

HOTEL LUZERNE—TEL. LINCOLN 587—N. Clark and Center-sts., opp. main entrance Lincoln Park. Family and transient hotel.

CANDORELLY FURNISHED ROOM, 2 OR 3 ROOMS, 3 to 4 rooms, with bath, $1.50 per day up; cafe; meals a la carte. The Plaza, No. 4 N. and N. Clark.

HOTEL WYCHMERE (EUROPEAN), INDIANA-av. and 26th-st. Most desirable location; reasonable prices. Tel. 1088 S. MRS. H. YORK, Mgr.

WISCONSIN HOTEL, 22 WISCONSIN-ST.—LINcoln Park; hot water in all rooms; reasonable; steam heat. Tel. Lincoln 1045.

GRANT, 216 E. 31D-ST.—SELECT FAMILY HOtel, double and single rooms, home cooking, near lake; $6 and $7 per week. Tel. Douglas 7100.

HOTEL BERTRAND, 302 MICHIGAN-AV. 4th block south of Auditorium; 75c to $2 per day; special weekly rates.

BOARD AND LODGING—HOTELS.

"The VENDOME HOTEL"
62D AND MONROE-AV.

A delightful home for families or transient guests, overlooking Jackson Park, near Chicago University. Amplifier piano. All rooms with bath. Rates $14 to $21 per week. Services and cuisine unexcelled. Transportation, I. C. express or R. R. Elevated, 16 minutes to business center.

Telephone H. P. 4100.

DREXEL ARMS HOTEL—EUROPEAN.

DREXEL AND OAKWOOD-BLVD.

Every room has new furnishings, hardwood outlook, running water or private bath, large closet, electricity, telephone service; $1 per day up. $5 per week,

REAL ESTATE—CITY.

SPECIAL.

We want to call attention of the thousands of men and women of Chicago who have from $500 to $1,000 lying idle in some safety deposit vault to the fact that we have dozens of choice investments scattered throughout the city that require only a few hundred dollars to handle and which pay from 10 to 20 per cent. Our principal job will be making repairs regular.

OLIVER L. WATSON, 100 Washington-st.

FOR SALE—
Corner store in business center,
ADAMS-ST., 36 feet.
JEFFERSON-ST., 136 feet.
QUINCY-ST., 118 feet.
In order to close an estate, we are authorized to offer same at an attractive price.
EDGAR M. SNOW & CO., Sole Agents,
101 Washington-st.

FOR SALE—REAL ESTATE—
REAL ESTATE AND LOANS.
ESTATES CAREFULLY MANAGED.
WINSTON & CO.
119 MONROE-ST.

FOR SALE—WAREHOUSE LOT NEAR DOWNTOWN: 18 minutes' walk from State and Madison. W. A. PRIDMORE, 134 Monroe-st. Cent. 1212.

FOR SALE—HAVE A NUMBER OF BARGAINS in offices, $12 up to $200. 1006 Ashland Block. HENRY A. KNOTT, 1402 Ashland Block.

FOR SALE—$27,500—INVESTMENT PAYS 8%; 50x1; corner; stores and flats; store heat. WILLIAM H. MOONEY, 1007, 132 Washington-st.

REAL ESTATE—SOUTH SIDE.

FOR SALE—A MOST DECIDED SACRIFICE. If you have some ready cash and wish to double same by next spring, investigate the following: 47th-st., near Halsted—Big 3 story brick and stone store and 4 flats of 4 and 5 rooms and bath each; steam heat; big stable; all in fine order and rented to good tenants at $675 a year; price $6,000. This cost over $10,000 a few years ago.

Saloon property near our office, building, stock, license, and good will, well worth $12,000; on account of death it will be sacrificed for $9,000.

Wentworth, near 41st-st.—Big 3 story frame store and 3 flats. Grocery stock, fixtures, and good will at bargain price on account of owner having to leave Chicago; price $8,450; estimated rental 1908.

Cor. 46th and Rhodes-av.—Almost new double 2 story brick, 2 flats of 5 rooms and bath; store head, otherwise absolutely modern; rental $1,080; price $6,750; cost two years ago $11,000. Within these two years, we have sold P. R. McCARTHY & CO., STATE AND 35TH-STS.

FOR SALE— 4 & 2 & 2 RHODES-AV.
Pressed brick on stone foundation, detached; superior construction; excellent floor plan; every room light; solid oak floors and cabinet work finish; walls oil painted; open plumbing; concrete cellar; furnace; 2 fireplaces; 2 blocks to transportation; easy terms. Take South Side Elevated to Rush Park-av. station and inspect this bargain. Open daily after 2 p. m. Central 318.
JOHN E. COLNON & CO., 99 Washington-st.

FOR SALE — HYDE PARK—MONROE-st., south of 53d-st. 8 & 4 large, well built frame house converted into two flats of 4 rooms each, should rent for $460; store heat; large lot, 40x125 ft.; good investment. Are you following our advice? Don't fail to
JOHN E. COLNON & CO.
Central 318. 99 Washington-st.

FOR SALE— OVERLOOK this one; massive cut stone front; 2 and 1 rooms; hot water heat; wood floor; steam heat; open plumbing; convenient to 2 lines of transportation. If you decide a real bargain, see us regarding this ad.
JOHN E. COLNON & CO.
Central 318. 99 Washington-st.

FOR SALE—OR EXCHANGE—COMMISSION TO BROKERS—NEW BUILDING, 24 APTS., N. E. COR. INDIANA-AV. AND 47TH-STREET; $1,000 RENTAL; PRICE, $18,000. ALSO 2 FLATS. G. O. NEWBERRY & CO., 104 DEARBORN.

FOR SALE—THE GREATEST BARGAIN IN residence on the South Side. If taken at once will sell the magnificent stone front brick residence, 3 story and basement, 50 x 127 ft., s. e. corner of Lake-av. and 46th-st. Inq. $8,750; $50 per month rent; tenant makes all repairs; lot 46x125; worth $200 per foot; this is normally a $15,000 property. Act quick. OLIVER L. WATSON, 100 Washington-st.

FOR SALE—REMARKABLY CHEAP.
$6,000 BUYS FINE LITTLE HOME.
NO. 3200 GROVELAND-AV.
Wonderfully modern, up room brick dwelling; extra lot; 50 ft. x 125 ft.; of fine private residences. This is an incomparable bargain.
MERRITT & KRAUTER, 115 Dearborn-st.

FOR SALE—NEWLY STONE FRONT, 6 FLATS, steam heated; 2 blocks from Lake Michigan; elevated station; Marlewood, on 30 ft. lot; present rental, $2,820; cost $18,000; this property is clear; if interested you will take look; price $16,500. A REAL BARGAIN.
ROSENILL BROTHERS, 69 Washington-st.

FOR SALE—$3,500 CASH, BALANCE EASY, 6 room, hardwood, steam heat, basement, cellar, 4 rooms, lot 50x125, rental $2,040, mortgage $15,000. Inq. 3 to 5 p. m. 6 to 8 p. m.
GRAPPERHAUS, RUSSELL & CO.
Phone H. P. 867 and 847. 867 East 63d-st.

FOR SALE—AN ELEGANT WOODLAWN residence, 12 rooms, 3 baths, 2 fireplaces, throughout, electric lights, etc.; 50 ft. lot; independent owner; can not buy this property cheap. WILLIAM J. LYNCH, 1106 Schiller Bldg. and 126 East 62d-st.

FOR SALE—WOODLAWN—GREATEST BARGAIN ever advertised; 2 story and attic, 7 rooms, modern; not strictly modern; rents about $2,000 per annum; only $12,000 needed. Address F 32, Tribune.

FOR SALE—EXCEPTIONAL
2 HIGH GRADE BUILDINGS
6 apts., Hyde Park, detached; rents $2,400.
4 apts., Woodlawn, detached; rents $1,800.
FRANK M. OLIVER & CO., 108 Washington-st.

FOR SALE—
50 FOOT LOTS.
Best bargains in Chicago. All improvements in and paid for. A. DARIN, 3738 W. 63d-st. Phone Wentworth 486.

FOR SALE—WILL SACRIFICE CORNER SIX flat, modern, steam; fine location; 50 ft. x 125; mortgage $19,000; cost, $21,000; show 12% net; need care to work; $7,500 for equity. Phone Wentworth 486.

FOR SALE—BIGGEST SACRIFICE EVER MADE—Woodlawn 4 flat, brick, stone front, 6 and 7 rooms; rents $1,320; price $10,000; 9%. Price $11,750. Address S 1 32, Tribune.

FOR SALE—41ST-ST., EAST OF GRAND-BLVD.—Two flats, stone front; steam heat; rents, $840; mortgage, $5,000; price, $6,000. J. F. McCARTHY & SON, 1004 Cottage Grove.

BARGAIN IS TAKEN AT ONCE.
CHEERFUL & TROTWELL, 4200 Cottage Grove.

FOR SALE—NEW 2 FLAT BLDG., 5 AND 4 rooms; hardwood finish, steam heat; Chamberlin-av., near 63d-st.; only $7,000; mtge. $3,000; 5%% net; owner, 3 blocks. 6300 Ellis-av.

FOR SALE—MODERN BRICK HOUSE ON South Park-blvd., near 42d; 8 rooms; open plumbing; large cellar; furnace heat; price $4,500; $1,000 cash, balance to suit.
JOHN E. COLNON & CO.
Central 318. 99 Washington-st.

FOR SALE— HYDE PARK—MONROE-st., south of 53d-st. 8 & 4 large, well built frame house converted into two flats of 4 rooms each, should rent for $460; store heat; large lot, 40x125 ft.; good investment. Are you following our advice? Don't fail to
JOHN E. COLNON & CO.
Central 318. 99 Washington-st.

FOR SALE— 6 & 2 FLAT BLDG., DETACHED; RENT $2,400; PRICE $18,000.
JOHN E. COLNON & CO.
Central 318. 99 Washington-st.

FOR SALE—BRANDNEW 2 FLAT BLDG., ROGERS PARK, just east of Sheridan-rd.; large front porches, big rooms, oak floors and finish, hot water heat; price reasonably low.
H. W. CROXTON, 100 Washington-st.

FOR SALE—MUST BE SOLD THIS WEEK—Brick house on Wilson-av., 6 rooms; furnace heat; price $2,000; $500 down; 30 days only this week takes it. Act quick. JUDSON A. OLIVER, 802 Wilson-av.

FOR SALE—$18 APARTMENT BLDG., BEST built in Lake View; income $4,400.00 per year; mortgage $24,000 at 5 per cent; will take rips value and cash for equity. Address K 312, Tribune.

FOR SALE—MAKE OFFER FOR EQUITY IN 4 large frame house and barn; 2776 N. Paulina-st. Reversionary; best location; mortgage $2,500; must sell. Room 409, 112 S. Clark-st.

FOR SALE — 30 ROOM BRICK RESIDENCE, Dearborn-st., near 35th; furnace, gas and electric light; 10 ft. lot; 3 fronts.
H. J. COCHRAN & McCLURE, 107 Dearborn-st.

FOR SALE—NORTH EDGEWATER—SHERIDAN-rd. vacant corners and inside; lowest prices.
H. H. BANFORD & CO., 106 Dearborn-st.

FOR SALE—A 2 STORY STONE FRONT FLAT, 2 blocks from Park; 5 and 4 rooms; rents for $16.75, due 2½ years; want $2,200 cash for equity; no trade. Room 1001, 132 La Salle-st.

FOR SALE—TWO APARTMENT BUILDINGS; Prices, $180,000 and $90,000; part exchange.
JOHN P. ALWESPORTH, 86 Jackson-st.

FOR SALE—BRICK FLAT, NEAR WAVELAND; 2 story stone front; 20 foot lot; price $8,000. G. E. WEID & CO., 1742 N. Clark-st. Photo Lake View 1174.

FOR SALE—COTTAGES, HOUSES, TWO FLAT buildings, near the Northwestern Elevated; $100 cash, $12 per month.
A. H. HILL & CO.
79 W. Monroe-st. Phone Central 2481.

FOR SALE—MY STONE FRONT FLAT BLDG. on Ellcomb-st., between Evanston-av. and Clarendon; rents $2,040; mtg., $12,000; price, $22,000. Address F 31, Tribune.

FOR SALE—$5,000 BUYS MY BRICK BUSINESS corner, near 12th; 5 stores and flats, showing net rental of over 20%; the whole purchase price; terms to suit. Address F 7 400, Tribune.

FOR SALE—2 BLKS. OF MADISON-ST., NEAR Garfield Park, NEW 2 FLAT, all latest imp.; electric light; TERMS, $1,000 cash, bal. monthly; rental $1,440.
WHITESIDE & WENTWORTH, 140 Dearborn-st.

FOR SALE—ADAMS-ST., NEAR CALIFORNIA-av., 2 story brick, 5 and 4 rooms; rents $444. Price $2,800. DERBY & COMPANY, 208, 184 La Salle-st.

FOR SALE—$7,500 BUYS THE FINEST 2 ROOM residence flat in Chicago; 2 blocks from elevated station. R. T. GILBERT, 1212 Orchard-st.

FOR SALE—CORNER 4 ON 2 STORY STORES, entirely rented; W. E.; rents $2,040; price $14,000; biggest snap offered in Chicago.
LOUDENBACK CORNER, 96 Dearborn.

FOR SALE—BRICK CORNER, 2 STORES and 4 flats; modern; annual rent $1,320; price $11,000; Lake and Albany. O. M. BEADY & CO., 100 Lakeside.

FOR SALE — BARGAIN—7 ROOM HOUSE OF 7 Monroe-st., near Sacramento-blvd. $3,200; $500 cash; balance $25 per mo. J. N. HOSTETTER, 111 N. Dearborn.

FOR SALE—46XHIGH, NORTH FRONT, ON Adams-st., 90 feet east of Campbell-av.; want offer; will sell or trade. ROBERT E. BROWN, Room 1001, 132 La Salle-st.

FOR SALE—$3,000—7 ROOM MODERN STONE front; 12 rooms, 2 baths; hot water; all conveniences; GREAT BARGAIN. A. H. CHENEY, 1004 Chicago-av.

FOR SALE—MY NEW HOT WATER HEATED 7 room modern home; $30 monthly. Address S F 506, Tribune.

FOR SALE—ON EASY TERMS, BARGAIN, S R. brick house; 5, 4, 3; heat; west of Garfield Park; fine location. Address S 2 Ser. Tribune.

FOR SALE—LAKE VIEW, $1,000 DOWN, MODERN new 2 flat bldg., oak trim, west of Garfield park. A. D. HARDING, 2040 Madison-st.

FOR SALE—MODERN RESIDENCE, 2261 CONGRESS; owner on premises; a bargain.

REAL ESTATE—NORTH SIDE.

FOR SALE—HIGH GRADE 2 FLAT BLDG., ROGERS PARK, just east of Sheridan-rd.; large front porches, big rooms, oak floors and finish, hot water heat; price reasonably low.
H. W. CROXTON, 100 Washington-st.

FOR SALE—MUST BE SOLD THIS WEEK—Brick house on Wilson-av., 6 rooms; furnace heat; price $2,000; $500 down; 30 days only this week takes it. Act quick. JUDSON A. OLIVER, 802 Wilson-av.

FOR SALE—$18 APARTMENT BLDG., BEST built in Lake View; income $4,400.00 per year; mortgage $24,000 at 5 per cent; will take rips value and cash for equity. Address K 312, Tribune.

FOR SALE—MAKE OFFER FOR EQUITY IN 4 large frame house and barn; 2776 N. Paulina-st. Reversionary; best location; mortgage $2,500; must sell. Room 409, 112 S. Clark-st.

FOR SALE — 30 ROOM BRICK RESIDENCE, Dearborn-st., near 35th; furnace, gas and electric light; 10 ft. lot; 3 fronts.
H. J. COCHRAN & McCLURE, 107 Dearborn-st.

FOR SALE—NORTH EDGEWATER—SHERIDAN-road vacant corners and inside; lowest prices.
H. H. BANFORD & CO., 106 Dearborn-st.

FOR SALE—A 2 STORY STONE FRONT FLAT, 2 blocks from Park; 5 and 4 rooms; rents for $16.75, due 2½ years; want $2,200 cash for equity; no trade. Room 1001, 132 La Salle-st.

FOR SALE—TWO APARTMENT BUILDINGS; Prices, $180,000 and $90,000; part exchange.
JOHN P. ALWESPORTH, 86 Jackson-st.

FOR SALE—BRICK FLAT, NEAR WAVELAND; 2 story stone front; 20 foot lot; price $8,000. G. E. WEID & CO., 1742 N. Clark-st. Photo Lake View 1174.

FOR SALE—COTTAGES, HOUSES, TWO FLAT buildings, near the Northwestern Elevated; $100 cash, $12 per month.
A. H. HILL & CO.
79 W. Monroe-st. Phone Central 2481.

FOR SALE—MY STONE FRONT 2 FLAT BLDG. on Ellcomb-st., between Evanston-av. and Clarendon; rents $2,040; mtg., $12,000; price, $22,000. Address F 31, Tribune.

FOR SALE—$5,000 BUYS MY BRICK BUSINESS corner, near 12th; 5 stores and flats, showing net rental of over 20%; the whole purchase price; terms to suit. Address F 7 400, Tribune.

FOR SALE—2 BLKS. OF MADISON-ST., NEAR Garfield Park, NEW 2 FLAT, all latest imp.; electric light; TERMS, $1,000 cash, bal. monthly; rental $1,440.
WHITESIDE & WENTWORTH, 140 Dearborn-st.

FOR SALE—ADAMS-ST., NEAR CALIFORNIA-av., 2 story brick, 5 and 4 rooms; rents $444. Price $2,800. DERBY & COMPANY, 208, 184 La Salle-st.

FOR SALE—$7,500 BUYS THE FINEST 2 ROOM residence flat in Chicago; 2 blocks from elevated station. R. T. GILBERT, 1212 Orchard-st.

FOR SALE—CORNER 4 ON 2 STORY STORES, entirely rented; W. E.; rents $2,040; price $14,000; biggest snap offered in Chicago.
LOUDENBACK CORNER, 96 Dearborn.

FOR SALE—BRICK CORNER, 2 STORES and 4 flats; modern; annual rent $1,320; price $11,000; Lake and Albany. O. M. BEADY & CO., 100 Lakeside.

FOR SALE — BARGAIN—7 ROOM HOUSE OF 7 Monroe-st., near Sacramento-blvd. $3,200; $500 cash; balance $25 per mo. J. N. HOSTETTER, 111 N. Dearborn.

FOR SALE—46XHIGH, NORTH FRONT, ON Adams-st., 90 feet east of Campbell-av.; want offer; will sell or trade. ROBERT E. BROWN, Room 1001, 132 La Salle-st.

FOR SALE—$3,000—7 ROOM MODERN STONE front; 12 rooms, 2 baths; hot water; all conveniences; GREAT BARGAIN. A. H. CHENEY, 1004 Chicago-av.

FOR SALE—MY NEW HOT WATER HEATED 7 room modern home; $30 monthly. Address S F 506, Tribune.

FOR SALE—ON EASY TERMS, BARGAIN, S R. brick house; 5, 4, 3; heat; west of Garfield Park; fine location. Address S 2 Ser. Tribune.

FOR SALE—LAKE VIEW, $1,000 DOWN, MODERN new 2 flat bldg., oak trim, west of Garfield park. A. D. HARDING, 2040 Madison-st.

FOR SALE—MODERN RESIDENCE, 2261 CONGRESS; owner on premises; a bargain.

REAL ESTATE—NORTH SIDE.

FOR SALE — OR EXCHANGE — FOR CITY property, lake shore and Sheridan-road; Highland Park. REED & MORTON, 107 Dearborn.

FOR SALE—GLENCOE—BEAUTIFUL TRACT 2 acres, wooded, rolling ground, ravines, 3 blks. s. of depot; will divide; low price; easy terms. Address F. T. D. Box 67, Glencoe, Ill.

FOR SALE—MODERN 8 ROOM RESIDENCE, Evanston; lot 50x150; price $8,400; must sell; big snap. Address S N 256, Tribune.

FOR SALE—BARGAIN IN IMPROVED REAL estate and building lots. MANN & SMART, Tels. 238 and 266. 168 Sherman-av., Evanston.

FOR SALE—ELEGANT SHERIDAN-ROAD residence, large grounds; a bargain for cash.
McKINNIE BROS., Evanston.

FOR SALE—WILMETTE.
New 8 room house, best location, $6,800.
BARKER & ALLEN, Wilmette, Ill.

REAL ESTATE—SUBURBAN—NORTH.

FOR SALE—AT "WEST RAVENSWOOD," located on the best elevated road in Chicago; 30 minutes' ride; paved streets; no special assessments; prices, $50 to $1,000; $1,100 parcels in this real estate now; it is an excellent savings bank; 30 trains daily; 2 miles from the branch of the M. W. "L." to build flat buildings; will rent readily at good profit.
Come out to see the up to date, high grade brick 2 flat buildings on Wilson-av.; $25 to $50 on monthly payments.
ROBERT E. BROWN, Room 1001, 132 La Salle-st.

FOR SALE—A BARGAIN, 3215 N. Western-av. Main office, 99 La Salle-st.

FOR SALE—YOU CAN BE ASSURED OF A REAL BARGAIN
WHEN OWNER CANNOT AFFORD TO SELL.
HERE IS JUST SUCH AN INSTANCE.
Seven room residence, brick basement, 50 feet lot, 2 blocks from Lake Michigan; price $4,500; $1,000 cash.
WINKEMAN-AV., NEAR SUMMERDALE STA.
Right handy to Clark-st. and Ridge-av. cars; and only short walk from the elevated. Price $4,000.
WM. C. HEINEMANN & CO., 99 LA SALLE-ST.

FOR SALE—BARGAINS IN OUR NEW 2 FLAT buildings; 5 and 4 rooms; steel ceilings, open fronts; electric lights, gas trim throughout; oak floors; dry, light basements, with cement floors, stationary laundry tubs; best enamel open plumbing; lot 30 feet; near Ravenswood depot.
1139 Addy-st., west of Racine-av.
Terms can be arranged. Open daily and Sunday.
WM. H. O. OLIVER, 181 Stock Exchange.

FOR SALE—
SOMETHING REALLY EXCEPTIONAL.
SEMI-DETACHED BRICK NEW 2 FLAT, 7 and 7 rooms; 2 baths; 2 mantels; 2 fireplaces; oak trim; stone and tile vestibule; hardwood floors; steel ceilings; open plumbing; electric light; furnace; gas and electric fixtures; rents $1,320, at $440, or on before 3 years; will sell for $12,000. J. T. WHORNFELD, 447 E. 43d-av. Phone Kenwood 2192.

FOR SALE—BIGGEST BARGAIN EVER OFFERED; 418 Albany-av., facing Douglas Park, new 2 flat; 4 and 4 rooms; hot water heat; everything up to date; rents $2,112; $10,000; $2,000 down, balance monthly. BRISCK, 1212 Douglas-blvd. Tel. Lawndale 318.

FOR SALE—MODERN TWO FLAT BUILDINGS; 5 and 6 rooms; on Congress-st., bet. 52d and 53d-av.; stone fronts, oak finish, mosaic floors; wide water heated; 2 blocks from Lake; easy terms to suit; Garfield Park elevated to 52d-av. station. Owners on premises. Phone Lawndale 974.

FOR SALE—
W. MADISON-ST. BUSINESS CORNER.
125 feet frontage, depth of 100 feet.
OGDEN, SHELDON & CO.
1111 Clark-st.

FOR SALE—BARGAIN IN CORNER BLDG. OR lyan Buren-st., near Western; stone front brick bldg., 2 stores and 12 flats; rents $4,380; mtg. $16,000. WANT OFFER.
HIBERNIAN BANK, Agt., 122 Monroe-st.

FOR SALE—$5,000 BUYS MY BRICK BUSINESS corner, near 12th; 5 stores and flats, showing net rental of over 20%; the whole purchase price; terms to suit. Address F 7 400, Tribune.

FOR SALE—2 BLKS. OF MADISON-ST., NEAR Garfield Park, NEW 2 FLAT, all latest imp.; electric light; TERMS, $1,000 cash, bal. monthly; rental $1,440.
WHITESIDE & WENTWORTH, 140 Dearborn-st.

FOR SALE—ADAMS-ST., NEAR CALIFORNIA-av., 2 story brick, 5 and 4 rooms; rents $444. Price $2,800. DERBY & COMPANY, 208, 184 La Salle-st.

FOR SALE—$7,500 BUYS THE FINEST 2 ROOM residence flat in Chicago; 2 blocks from elevated station. R. T. GILBERT, 1212 Orchard-st.

FOR SALE—CORNER 4 ON 2 STORY STORES, entirely rented; W. E.; rents $2,040; price $14,000; biggest snap offered in Chicago.
LOUDENBACK CORNER, 96 Dearborn.

FOR SALE—BRICK CORNER, 2 STORES and 4 flats; modern; annual rent $1,320; price $11,000; Lake and Albany. O. M. BEADY & CO., 100 Lakeside.

FOR SALE — BARGAIN—7 ROOM HOUSE OF 7 Monroe-st., near Sacramento-blvd. $3,200; $500 cash; balance $25 per mo. J. N. HOSTETTER, 111 N. Dearborn.

FOR SALE—46XHIGH, NORTH FRONT, ON Adams-st., 90 feet east of Campbell-av.; want offer; will sell or trade. ROBERT E. BROWN, Room 1001, 132 La Salle-st.

FOR SALE—$3,000—7 ROOM MODERN STONE front; 12 rooms, 2 baths; hot water; all conveniences; GREAT BARGAIN. A. H. CHENEY, 1004 Chicago-av.

FOR SALE—MY NEW HOT WATER HEATED 7 room modern home; $30 monthly. Address S F 506, Tribune.

FOR SALE—ON EASY TERMS, BARGAIN, S R. brick house; 5, 4, 3; heat; west of Garfield Park; fine location. Address S 2 Ser. Tribune.

FOR SALE—LAKE VIEW, $1,000 DOWN, MODERN new 2 flat bldg., oak trim, west of Garfield park. A. D. HARDING, 2040 Madison-st.

FOR SALE—MODERN RESIDENCE, 2261 CONGRESS; owner on premises; a bargain.

REAL ESTATE—WEST SIDE.

BARGAIN. BARGAIN. BARGAIN.
FOR SALE—MUST BE SOLD IF WE TAKE half its value; lot on Tolman-av., near Ogden, 50x125; asphalt, city water; good for two flats; bought at two years prior; present offer; open Monday to close out.
NEWBURY & CO., Marquette Bldg.

FOR SALE—NEW 2 FLAT, 5 AND 5 ROOMS; all oak trim; gas and electric light; all up to date; tile vestibule and bathroom; Lowrie wall safes; cement basement; hot water heat; 2 lots; 2 blocks from Garfield park; rental $1,440; gas $3.20; at $440, or on before 3 years; will sell for $12,000. J. T. WHORNFELD, 447 E. 43d-av. Phone Kenwood 2192.

FOR SALE—BIGGEST BARGAIN EVER OFFERED; 418 Albany-av., facing Douglas Park, new 2 flat; 4 and 4 rooms; hot water heat; everything up to date; rents $2,112; $10,000; $2,000 down, balance monthly. BRISCK, 1212 Douglas-blvd. Tel. Lawndale 318.

FOR SALE—MODERN TWO FLAT BUILDINGS; 5 and 6 rooms; on Congress-st., bet. 52d and 53d-av.; stone fronts, oak finish, mosaic floors; wide water heated; 2 blocks from Lake; easy terms to suit; Garfield Park elevated to 52d-av. station. Owners on premises. Phone Lawndale 974.

FOR SALE—
W. MADISON-ST. BUSINESS CORNER.
125 feet frontage, depth of 100 feet.
OGDEN, SHELDON & CO.
1111 Clark-st.

FOR SALE—BARGAIN IN CORNER BLDG. OR lyan Buren-st., near Western; stone front brick bldg., 2 stores and 12 flats; rents $4,380; mtg. $16,000. WANT OFFER.
HIBERNIAN BANK, Agt., 122 Monroe-st.

FOR SALE—$5,000 BUYS MY BRICK BUSINESS corner, near 12th; 5 stores and flats, showing net rental of over 20%; the whole purchase price; terms to suit. Address F 7 400, Tribune.

FOR SALE—2 BLKS. OF MADISON-ST., NEAR Garfield Park, NEW 2 FLAT, all latest imp.; electric light; TERMS, $1,000 cash, bal. monthly; rental $1,440.
WHITESIDE & WENTWORTH, 140 Dearborn-st.

FOR SALE—ADAMS-ST., NEAR CALIFORNIA-av., 2 story brick, 5 and 4 rooms; rents $444. Price $2,800. DERBY & COMPANY, 208, 184 La Salle-st.

FOR SALE—$7,500 BUYS THE FINEST 2 ROOM residence flat in Chicago; 2 blocks from elevated station. R. T. GILBERT, 1212 Orchard-st.

FOR SALE—CORNER 4 ON 2 STORY STORES, entirely rented; W. E.; rents $2,040; price $14,000; biggest snap offered in Chicago.
LOUDENBACK CORNER, 96 Dearborn.

FOR SALE—BRICK CORNER, 2 STORES and 4 flats; modern; annual rent $1,320; price $11,000; Lake and Albany. O. M. BEADY & CO., 100 Lakeside.

FOR SALE — BARGAIN—7 ROOM HOUSE OF 7 Monroe-st., near Sacramento-blvd. $3,200; $500 cash; balance $25 per mo. J. N. HOSTETTER, 111 N. Dearborn.

FOR SALE—46XHIGH, NORTH FRONT, ON Adams-st., 90 feet east of Campbell-av.; want offer; will sell or trade. ROBERT E. BROWN, Room 1001, 132 La Salle-st.

FOR SALE—$3,000—7 ROOM MODERN STONE front; 12 rooms, 2 baths; hot water; all conveniences; GREAT BARGAIN. A. H. CHENEY, 1004 Chicago-av.

FOR SALE—MY NEW HOT WATER HEATED 7 room modern home; $30 monthly. Address S F 506, Tribune.

FOR SALE—ON EASY TERMS, BARGAIN, S R. brick house; 5, 4, 3; heat; west of Garfield Park; fine location. Address S 2 Ser. Tribune.

FOR SALE—LAKE VIEW, $1,000 DOWN, MODERN new 2 flat bldg., oak trim, west of Garfield park. A. D. HARDING, 2040 Madison-st.

FOR SALE—MODERN RESIDENCE, 2261 CONGRESS; owner on premises; a bargain.

REAL ESTATE—SUBURBAN—WEST.

HOME ACRES.

Do business in Chicago if you like, but live in the country for health and comfort. Write your ticket carefully and see if you would not like it.
This new acre tract is only 40 minutes' ride on the Chicago, Aurora, Elgin and Chicago Railway. The fare is only 11 cents on monthly tickets and trains every half hour. The ground is high and sightly and will increase in value rapidly. We are grading streets, planting trees, have built a new depot, and putting the property in the very best of condition. This will be a change of 40 A. Nine to nine hours in this farm, where you can live and raise vegetables, chickens and fruit, keep a cow and be independent of high cream and butter, where your children can have green fields for a playground. Far away from the smoke and indescribed atmosphere of the city, thereby saving the expense of doctors' bills and medicine. You can not do better anywhere, and we will be glad to show it to you any day. Our agent leaves this office every day at 10 a. m. and 2 p. m. and will be glad to take you with him, or we will send you free tickets for the asking, if you prefer, by telephone us your name and address, or take any Aurora, Elgin, and Chicago train directly to Home Acres Station.
E. A. CUMMINGS & CO.,
100 Dearborn-st.
W. L. TWINING, Agent,
19th and R. Charles-av.,
Aurora.
C. F. WALKER, Local Agent.

FOR SALE—BEAUTIFUL SUBURBAN 2 ACRE tract at Winfield; covered with fine oak trees; only $400.
5 acres finest garden land; only $1,600; absolutely the best property of the kind near Chicago; low fares; quick trains.
VANDERCOOK & SKIDMORE,
108 La Salle-st.

FOR SALE—4 TO 8 ROOM HOUSES IN MAYwood, small cash payment, $20 and up monthly; choice building lots, $5 per month; take Aurora, Elgin Electric to 17th-ave., Maywood.
MAYWOOD LAND ASSOCIATION.
Phone Main 694 for booklet. 34 Clark-st.

FOR SALE—VILLA PARK—
Addition to Elmhurst. Acre lots $400 and up. Free excursion daily.
BALLARD, POTTINGER & CO.
PHONE 4409 CENTRAL. 204 DEARBORN-ST.

FOR SALE—CLOSING EST. TERMS BEAUTIFUL; area chicken farm, Melrose Park; good buildings; rich black soil; 50 lake Madison-st. cars; small payment down, balance rent; or will divide; $500 down, monthly. HENRY HERRICK, 520 Ashland Block.

FOR SALE — LA GRANGE — CHOICE RESIdence and building lots, close to station.
LA GRANGE IMPROVEMENT CO. (inorp.),
18 Stone-st., La Grange, or D. B. LYMAN, 100 Washington-st., Chicago. Central 2397.

FOR SALE—BIG BARGAIN—7 ROOM HOUSE, modern artistic home; most beautiful corner in Ill.; 200x200; 40 Year old hard maple; oak, butternut shade; $3,500. FRANK GILLIS, Oak Park Bldg.

FOR SALE—RIVERSIDE—OWNER MUST SELL; 8 room residence, well locked; choice lot; make offer; easy terms.
ATKINSON BROS., Tacoma Bldg., and Berwyn.

FOR SALE—MODERN 7 ROOM HOUSE AT Elmhurst; furnace heat; $100 cash, balance $30 monthly payments. 1218 Heyworth Bldg.

FOR SALE—NEW BUNGALOW IN MAYWOOD—
Fine home. Also acreage. J. Brown & Co.
408 N. Charles-av., Maywood. Phone 1261.

FOR SALE—20 HOUSES, 2 ACRES, BUNGALOWS, farms, everything listed. HOMAKER HULBERT, Gloh Bldg.

FOR SALE—BERWYN—NEW 5 ROOM MODERN cottage, 50 ft. corner; $3,000; payments.
H. HITCHCOCK, 1000 Berwyn-av.

FOR SALE — PARTICULAR BARGAIN—6 ROOM strictly modern s. f. house, Berwyn; fine shade.
W. J. ANDREWS, 708, 140 Washington-st.

REAL ESTATE—SUBURBAN—NORTH.

FOR SALE — OR EXCHANGE — FOR CITY property, lake shore and Sheridan-road; Highland Park. REED & MORTON, 107 Dearborn.

FOR SALE—GLENCOE—BEAUTIFUL TRACT 2 acres, wooded, rolling ground, ravines, 3 blks. s. of depot; will divide; low price; easy terms. Address F. T. D. Box 67, Glencoe, Ill.

FOR SALE—MODERN 8 ROOM RESIDENCE, Evanston; lot 50x150; price $8,400; must sell; big snap. Address S N 256, Tribune.

FOR SALE—BARGAIN IN IMPROVED REAL estate and building lots. MANN & SMART, Tels. 238 and 266. 168 Sherman-av., Evanston.

FOR SALE—ELEGANT SHERIDAN-ROAD residence, large grounds; a bargain for cash.
McKINNIE BROS., Evanston.

FOR SALE—WILMETTE.
New 8 room house, best location, $6,800.
BARKER & ALLEN, Wilmette, Ill.

REAL ESTATE—SUBURBAN—NORTH.

FOR SALE—WILMETTE—WE OWN OR CONtrol exclusively choice vacant on Chestnut, Ashland, Greenleaf, Forest, Prairie, Wilmette, Park, Lake, Washington, Michigan, Central, Greenleaf, Linden, and West H. R.-ave., Sheridan-road and Kenilworth. Our prices are right and advice reliable in every way. If you want to buy or sell real estate you will do well to see us at once.
GUILIANI & TYSON, 10 Dearborn-st.

FOR SALE—WILMETTE—WE HAVE EXCLUsive sale of lots 100x200 with riparian rights between Forest and Chestnut-ave., and in party who will put up fine residence will sell 100 ft. at $5,000. If for full details call or write, or better for on North Shore for the money. QUINLAN & TYSON, 7 Dearborn-st., or after nine hours H. G. Drury, 622 Central-av., Wilmette.

FOR SALE—BUY YOUR WATER FRONT LOTS at Winnetka, Kenilworth and Glencoe Now; only a few left; prices sure to advance. E. FERRY, 1 WEST MONROE, 115 Dearborn-st., Room 506. Telephone Central 7088.

FOR SALE—LAKE FOREST—4 ACRES, T ROOM house, barn, poultry house, pleasant grounds, good location, garden, fruit, etc.; 10 minutes walk from station; easy terms. Price for quick sale, $6,500. JOHN GRIFFITH, Lake Forest, Ill.

FOR SALE — LAKE FOREST, HIGHLAND Park, Evanston, Glencoe, Hubbard Woods, Winnetka, Kenworth, Evanston; residence properties; lots near lake; acreage; farms; suitable for subdivision; J. FLOYD, 107 Dearborn-st.

REAL ESTATE—OAK PARK, AUSTIN.

FOR SALE—HOUSES OF UNUSUAL QUALITY on lots of unusual depth, with streets of unusual width, in location of unusual beauty, with the fad building absolutely barred.
THOMAS H. HULBERT,
Rooms 1001-1002,
Jackson and Clinton-av.
And 6 Madison-st., Oak Park.

FOR SALE—OAK PARK VACANT LOTS REduced to $500 each; 25 x 5-8 ft. front. Use them on Maple-blvd. just south of Adams-st.; all improvements in and paid. C. M. OHLSEN, 106 La Salle-st.

FOR SALE—SEND FOR NEW BOOK OF THE Newest Gunderson Standard Homes in Oak Park; some ready, or will build to suit you. Garfield Park branch Met. "L." Phone Oak Park 1328.
E. T. GUNDERSON & SONS Chamber of Com.

FOR SALE—OAK PARK VACANT LOTS, 25 1-2 ft. each reduced to $400. See them on Clinton-av., between Fillmore and Harrison-sts. C. M. OHLSEN, 106 La Salle-st.

FOR SALE—FINE RESIDENCE LOT IN AUSTin, 50x170; alley corner; all improvements; a front; $1,800; easy terms.
HAENTZE & WHEELER, 2506 Milwaukee-av.

FOR SALE—NEW STUCCO 8 R. HOUSE, YARkan line; 2 block Avenue station. G. WHITTIER SALES CO., 1000 Oak Park-av.

FOR SALE—FOR BARGAINS IN AUSTIN AND Oak Park property, call on owner, 4 Dearborn-st., Room 1001. Tel. Lake 1-87.

FOR SALE — BUSINESS LOT, NORTH SIDE; large living room, fireplace, panaled d. r. h. w. heat; $8,000. E. MORTON, opp. 64th-av. L. Lab.

FOR SALE—SEE POPLAR-AV., S. R. AND REC hall, oak floors and trim throughout; 1 year old; $4,000. F. A. HILL & CO., 8626 Lake-st.

FOR SALE—PAIR OAKS, OAK PARK, 50 FT. corner; only $1,720; worth double. Address S J 32, Tribune.

FOR SALE—SEND OR PHONE FOR LIST OAK Park houses and lots. F. C. WOOD & CO., 184 La Salle-st. Room 48. Main 3100.

FOR SALE — AUSTIN REDUCED OAK PARK VACANT lots; improvements; terms. CLARENCE E. SMITH, 126 N. Ashland-av. Tel. Austin 288.

FOR SALE—ON TERMS, 8 R. BRICK HOUSE, w. w. heat; must sell; if you have a home until spring write anyway. Address F 7 328, Tribune.

REAL ESTATE—GARY, TOLLESTON.

FOR SALE — NEW SUBDIVISION IN THE heart of the Gary district; excellent investment; send for plat. JOHN H. HAYES & CO., Hammond, Ind. Phone Main 322. Chicago 1-2 hour.

FOR SALE — FREE EXCURSIONS TO NEW Steel City, Gary, Ind. Call by 10:15 a. m. daily or 2:15 p. m. Sundays. ROBERT E. WALTER & PIPER, Room 606, 125 Monroe-st., Chicago.

FOR SALE—WANTED PARTY TO JO

PERSONAL PROPERTY LOANS.

WE ARE QUICK,
REASONABLE, RELIABLE.

WHY NOT CONSULT US ABOUT YOUR LOAN YOU HAVE IN MIND? IT SEEMS TO US THAT NO OTHER REQUIREMENTS THAN THE ONES WE MENTIONED COULD EVER MADE BY YOU. YOU WANT THE MONEY YOU WANT IT QUICK AND AT THE LOWEST POSSIBLE COST. YOU WANT TO DEAL WITH REASONABLE PEOPLE. YOU WANT TO FEEL THAT THE PERSONS FELLOW WILL HOLD UP HIS END OF THE CONTRACT; SO, YOU MUST FIND A RELIABLE COMPANY. WE ARE ALL OF THIS AND MORE. WE DO AS WE ADVERTISE. WE GIVE A SQUARE DEAL." THAT IS WHY WE ARE ENJOYING A HEALTHY GROWTH IN BUSINESS. LOANS MADE ON HOUSEHOLD GOODS, PIANOS, CHOICE VEHICLES, ETC. CALL, WRITE, OR PHONE.

FIDELITY LOAN COMPANY,
126 Monroe-st., cor. Clark, 5th floor, Room 504 Fort Dearborn Building. Phone Central 3266.
And
924-st. and Wentworth-av., 2d floor. Phone Wentworth 587. Open evenings.

MONEY—TO—LOAN.
LOW RATES AND EASY TERMS. THE SECURITY we require: household goods left in possession of owner or some other kind of personal property. Call, write or phone, stating amount quickly, privately.
RELIANCE LOAN CO.,
(Incorporated)
226 WASHINGTON-ST., ROOM 804.
Opposite City Hall.
SOUTH SIDE OFFICE.
(Open evenings to 8 o'clock.)
308 STATE-ST. Cor. 37TH.

MONEY MONEY MONEY
TO LOAN BORROW ANY AMOUNT OF MONEY ON HOUSEHOLD FURNITURE, PIANOS, HORSES, WAGONS, OR ON ANY VALUABLE SECURITY.
We will guarantee to charge less than the same of you let us know. Please remember there are no red tape formalities or inquiries made of your friends or employer. Our terms are absolutely the best in Chicago. There are certain advantages to be gained by dealing with the oldest, largest, and most reliable loan company in Chicago.
THE CHICAGO MORTGAGE LOAN CO.
OLD DEARBORN BLDG., 2D FLOOR.
THE CHICAGO MORTGAGE LOAN CO.,
180 W. MADISON-ST., ROOM 202.

UNITED STATE PAWNERS' SOCIETY.
"Association is a corner stone."
Established 1894. Capital $100,000.
PAID UP CAPITAL $60,000.
Money to loan on diamonds, watches, jewelry, women garments and musical instruments at 2% per cent monthly, covering all charges.
BOARD OF DIRECTORS.
John V. Farwell Jr., Edward B. Butler,
John G. Shedd, Charles Carter,
Edward T. Foreman, Leslie Carter,
Edwin S. Bigelow, Willis H. Bennett
Frank H. Scott.
Largest dealers in new and second hand automobiles in the world. The only house selling new cars at cut prices.

BERLIET "IMPORTED." THE HIGHEST class car made; a liberal auto education if you will look it over. BERLIET IMPORT CO., 21st and Michigan-av. Thomas Flyer Bldg. Calumet 2733.

MR. AUTOMOBILIST, COME AND SEE THE 1909 Puncture Proof Goodrich Airless
"LAST AS LONG AS THE CAR."
Troubleproof Tire Co., 232 Rush-st., Chicago. Phone Black 4581.

WE DO ALL KINDS OF AUTOMOBILE REPAIRING. MAKE SPECIALTY OF GENERAL MACHINE WORK ON ALL CARS. STAR GARAGE, 2202-7 COTTAGE GROVE-AV. CAL. 897.

STANLEY STEAMER CAN YOU BEAT IT? One second hand Stanley runabout, with folding rear seat; in first class condition; $850.
THE STANLEY MOTOR CARRIAGE CO.,
1420 State-st.

FOR SALE—
POPE-HARTFORD 1907, model "L," equipped with top, Rushmore lamps, glass front, speedometer, extra rims, all in good condition. Reasonable offer takes it. Address Z X 507, Tribune.

WANT TO BUY A 7 PASSENGER LIMOUSINE body, in good condition; must be cheap, give full particulars, including length of wheelbase, body at frame line, and lowest cash price. Address S N 304, Tribune.

GET A PORTABLE GARAGE. SET IN YOUR own yard; all sizes; complete; $150 up.
KARE PORTABLE HOUSE CO.
Phone L. V. 5599. 121 W. Irving Park-blvd.

FOR SALE—POPE-TRIBUNE, 1907, A-1 CONDITION, full equipment and in AI condition; this car is a crackerjack and worth double the price; get a demonstration. H. S. Thomas, 1118 Fisher Bldg.

DO YOU WANT TO SELL YOUR AUTOMOBILE?
I BUY AUTOMOBILES OF ALL MAKES. SEND me H. J. BRODMAN, 1118 FISHER BLDG.

FOR SALE—FORD TOURING CAR, MODEL K, used only as demonstrator by Ford agent; in searchlights, muffler cut out, speedometer, and extra tubes. Address Y 27, Tribune.

FOR SALE—MY CONTRACT FOR A 6 CYL., 60 h. p., $4,500, 1908, 7 passenger car of prominent make, at a discount. Will consider reverse in business. Address W A 326, Tribune.

SEE 1908 STODDARD-DAYTON TOURING CARS and roadsters before you buy; guaranteed for one year; $1,500 to $4,000. McDUFFEE AUTO CO., 1601-3-5 Michigan-av.

$1,500—THE POWERFUL GOUD, fully equipped; cape top; 35-40 h. p.; selective type transmission. Chicago Motor Car Co., H. E. HALBERT, 487 Douglas-blvd.

FOR SALE—MODEL "L" STRAIGHT LINE body White steamer; cost $1,600 in Europe; $1,000.
The Webb Jay Motor Company,
2336 State-st.

FOR SALE—SXS MOTOR, $75; 4X4 MOTOR, $75; wheels $15 set; sale, $15. Auto Parts Co., 52 W. Jackson-blvd.

ILLINOIS AUTO LIVERY
1446 INDIANA-AV.
PHONE CALUMET 2869.

FOR SALE—5 PASS. 18 H. P. TOURING CAR; side entrance; new; 30x4 tires; a snap for cash; $875. Ashwell & Co., 1420 Michigan-av.

WANTED—AUTO IN PART PAYMENT FOR A modern 7 room house, furnace heat; house worth $3,200. Address B K 54, Tribune.

EARL GARAGE NEW AND IN CONDITION, EXTRA tires; $600 takes it. Campbell, 854 W. Fullerton-av.

RUNABOUT, COMPLETE, $150; SELLING TO pay charges. Campbell's Garage, 854 W. Fullerton-av.

NEW STEAM HEATED GARAGE WANTS CARS for winter storage. 6127 Cottage Grove-av. Phone Midway 808 Incorporated.

AUTOMOBILE STORAGE, $2 PER MONTH. RIDE PARK GARAGE.
2008 LAKE-AV. RIDGE PARK 48.

NOW IS THE TIME TO HAVE AUTO TOPS REPAIRED. See us for new tops and glass fronts. PARSONS, 70 W. Jackson-blvd. Harrison 5462.

USED MACHINES RECENTLY REBUILT.
G. K. CORY AUTO COMPANY,
1424 Michigan-av.

ALL KINDS OF AUTOMOBILE WORK. MACHINISTS. Buy, sell, repair; high speed motors; all makes of cars. 8th and Michigan-av. Send for list.

BEFORE BUYING A USED CAR SEE OUR complete list of cars and prices.
HAYNES AUTO CO., 2106 Michigan-av.

WESTERN MOTOR CAR CO.,
DISTRIBUTER FOR STEARNS CAR.
1412 and 1414 Michigan-av. Phone Cal. 8237.

10 HAND AUTOS—GUARANTEED LIKE NEW. Prices and illustrated catalogue. Nyberg Auto Works, 2437 Michigan-av. Cal. 1866.

$400 TAKES 2 CYL. MITCHELL, RUNABOUT equipped with top and 3 extra rims, 2 extra inner tubes. Address N 194, Tribune.

BEST LINE OF SECOND HAND AUTOS IN Chicago. Our prices talk. Chicago Auto. Comm. Co., 2437 Michigan-av. Harrison 2437.

I WISH TO RENT AN ELECTRIC LIMOUSINE car for two or three months; please state price and make. Address N 100, Tribune.

FOR SALE—STEARNS 60 H. P., 1908, 7 PASSENGER, fully equipped; cost $5,250; will sell at once for $3,500. Address N 322, Tribune.

C. P. KIMBALL & CO.,
Automobiles, Bodies, Repairing, Repainting.
315 Michigan-av.

ELECTRIC STANHOPE, REPAINTED, IN good shape, $250; cash only. Address J C 447, Tribune.

TIMES SQUARE AUTOMOBILE COMPANY,
1328-1334 MICHIGAN-AV.
WE MANUFACTURE COLLEGE SUPPLIES; growth has been so rapid we require moderate investment for extension of business; fullest investigation; principals only. Address S D 96, Tribune.

EXCEPTIONAL OPPORTUNITY IN AN ILLINOIS telephone exchange; income $6,000 per year; will sell or trade for city property, 3 story, 3 fourths, or all at $28,000. Central Real Agency, Valparaiso, Indiana.

WHO WILL FINANCE STOCK AND GRAIN brokerage office, having large valuable connections, in Wisconsin city? Address N 272, Tribune.

WANTED — COMPETENT SALES CORRESPONDENT with $1,000 in established, reliable house selling merchandise in Mexico; give full particulars. Address S N 589, Tribune.

FOR SALE—HALF INTEREST IN SHOP AND wind shield business; thoroughly established; $4,000 yearly; price $3,000; terms. ADDISON, 118 Dearborn.

RARE OPPORTUNITY IS NOW OFFERED small or large investors to secure stock at par in large new trust company with strongest local and foreign connections. Address Z Y 407, Tribune.

FACTORY PRODUCTS WANTED—WE ARE IN a position to secure orders for manufacturing companies desiring to sell good products. STEVENSON & CO., 1101 Monadnock Block.

MILLIONS IN IT—BIG FORTUNE FOR SOME mfg. co.; a man with money; costs less than $50 to make; will sell for $500; unlimited market. Write COLEMAN, 1270 Speight st., Madison, Wis.

INCORPORATE YOUR COMPANY — WHY? Where? How? Corporation manual free. Corporation Filing Company, 218 La Salle-st., Chicago, Ill.

WANTED, $8,000.00 FOR INVESTMENT, WITH services, in manufacturing or mercantile business of merit; describe; principal. Address N 466, Tribune.

DO NOTHING IN THE SECTHEATER LINE TILL you see me. I have a big paying theater in town and will offer big bargain for quick sale. Address N 878, Tribune.

EXCELLENT OPPORTUNITY FOR CAPITAL, late and investor to join young man, 30, of ability, intention; patented all over the globe; safe investment; large profits. Address L 185, Tribune.

PARTY WITH SMALL CAPITAL COULD TAKE half interest in well paying business; must assist in management. Address J 162, Tribune.

FOR SALE—OLD ESTABLISHED, WELL PAYING gold, silver, platinum refining business; exceptional opportunity; no experience necessary; $2,500 takes it. Address H 216, Tribune.

WOULD YOU INVEST IN A LARGE MANUFACTURING business in Chicago that stands used in family every day in the year; profits attractive? Address E 224, Tribune.

$1,250 WILL BUY AN INTEREST IN GROWING mfg. business, including machinery, stock and patents on shipping box; unlimited possibilities; have other interests. Address L 180, Tribune.

WANT PARTY WITH $5,000 TO JOIN ME IN A proposition of merit which will bear close investigation and return large profits. Address N 277, Tribune.

FOR SALE—A WELL EQUIPPED FACTORY for the production of a specialty for mining and agricultural machinery; particulars on application. Address L 144, Tribune.

OLD ESTABLISHED WHOLESALE AND RETAIL wine and liquor business; good location; trade $125,000 each; required; acct. advanced age. Address H 152, Tribune.

$3,000 BUYS HALF INTEREST HIGH CLASS clean, stapic, growing business; mail orders over $100,000 in 1907; profits; rare business opening. Address L 471, Tribune.

FOR SALE—SC THEATER; 295 SEATS; LARGE stage, curtain, dressing rooms; has been open all summer and will open in October. All latest improvements. Address W T 502, Tribune.

GROUND FLOOR BUSINESS PROPOSITION; permanent; want $2,000 to $4,000. Address E 128, Tribune.

FOR SALE—HIGH GRADE GROCERY AND market; average sales $200 per day; rent reasonable; inquire G. F. HEAD, 1438 Monroe-st.

FOR SALE—GOOD LOCATION, SOUTH SIDE, home bakery and delicatessen; fine stock and fixtures. 3064 Normal-av. Phone West 3547.

FOR SALE—ELEGANT GOODS PAYING DRUG store; best location; $1,500 cash; bargain; moteymaker. Address O J 459, Tribune.

CAN REACH 2,500 BUSINESS MEN DAILY; will sell for advertising purposes. Address N 104, Tribune.

FOR SALE—SNAP—MY GENERAL STORE, worth $1,000, will sell for less than half. 5741 Wentworth-av.

FOR SALE—A GOOD DRY GOODS AND GROCERY business, seventy miles from Chicago. Address L 101, Tribune.

YOUNG LADY THREES POSITION; HAVE $100 to investment; state particulars in writing. Address K 226, Tribune.

WANTED—LADY, WITH $1,000 OR $2,000, AS partner; security absolute. Address K 225, Tribune.

WANTED—FIRST CLASS DENTIST WITH small capital; good proposition. Phone Central 671.

WANTED—LADY OR GENTLEMAN TO INVEST $100 in paying enterprise; will pay $100 60 days. Call Central 6257.

FOR SALE—NORTH SIDE CORNER SALOON business; business from $900-$1,000 per month. Address N 310, Tribune.

SACRIFICE SALE—BARBER SHOP; H N N State; low rent; good, established trade; owner leaving city.

GOLDEN OPPORTUNITY FOR INVESTORS—Call or write for particulars; strictly investigation solicited. FORSTHE, 508 Security Bldg.

FOR SALE—HOTEL; LONG LEASE; CLEARING $1,000 yearly; or will exchange. Address J 518, Tribune.

HARDWARE MEN, ATTENTION; ALSO GROCERS; new stores; cheap rent; corner Evanston-av. and Granville, North Edgewater L station.

IF YOU WISH TO SELL OR EXCHANGE YOUR business, business, city or country, call or address us. R. KANTZ & CO., 181 La Salle-st.

FOR SALE—DELICATESSEN, FINE LOCATION; good business; reasonable. 1217 E. Irving Park-blvd.

WE HAVE AN INVESTMENT FOR A FEW thousand dollars that is safe and will return good profits. WHITTIER & CO., 1101 Monadnock Block.

FOR SALE—DELICATESSEN, LIGHT GROCERIES; $250; snap; fine location; have other business. 2167 College Grove-av.

NGONDAY LUNCH CLUB INSIDE THE LOOP doing profitable business; low rent, large space; owner leaving city. Address K 287, Tribune.

WANTED—TO BUY—INTEREST IN OR SMALL laundry by experienced old laundry foreman. Address L 818, Tribune.

FOR SALE—LOCATION, LEASE, AND STOCK of gents' furnishings, tailoring, and jewelry; sell at $1,15 on the $1. Address P 10, Tribune.

FOR SALE—GOOD PAYING BEAUTY SHOP; must sell on account of sickness; South Side. Address K 906, Tribune.

$3,000 FOR GROCERY AND MARKET, 5 MILES from City; cheap rent. Address
W. HUGGINS, 3 Market-st., Chicago.

FOR SALE—DRUG STORE, NORTH SIDE; A good opening for Catholic. Address N 124, Tribune.

MUST SELL MAIL ORDER BUSINESS; EXCEPTIONAL money maker; investigate. Address P J 97, Tribune.

ROOMING HOUSE; FILLED; GOOD FURNITURE; profitable; sacrifice. Address, 155 Dearborn-st.

RESTAURANT ON SID-ST.; TRANSFER CORNER; $1,500 cash; bargain. 4369, ADDISON, 118 Dearborn.

ESTABLISHED 18 YRS.; CANDY, CIGAR, light grocery, cheap for cash. 4946 S. State-st.

DELICATESSEN AND GROCERY AND CIGAR store. Come and see it. 828 W. Madison-st.

FOR SALE—AT SACRIFICE, WELL EQUIPPED garage; sect. sickness. Address F O 210, Tribune.

BY YOUNG MAN, 23, WITH LITTLE CASH, willing to work. Address L 541, Tribune.

WILL SELL STOCKS AND BONDS FOR GOOD for assets only. Address L 190, Tribune.

FOR SALE—CHATTEL MORTGAGE ON GOING 5c theater; $250. Address L 136, Tribune.

FOR SALE—GENTS' FURNISHING, CANDY, and notion store. 398 Loomis-st.

WANT AUTOMOBILE FOR 25 ROOM HOTEL, furnished. WATERMAN, 4434 Cottage Grove-av.

BUSINESS CHANCES.

WANTED—PARTY WITH $1,000 TO TAKE HALF interest in sales proposition; salesman preferred; six year contract and business; already developed; manufacturing branch in Chicago. It will pay you to investigate. Address L 191, Tribune.

TRUSTEE'S BANKRUPT SALE—
For sale at public auction, at Marse, 211, on Tuesday, Dec. 1, 1908, at 10 o'clock, a good, clean stock of general merchandise consisting of dry goods, clothing, boots and shoes, notions, etc.; stock on hand invoiced at $4,687.18. For further information address
H. CLAY WILSON, Trustee,
Nov. 16, 1908. Carlinville, Ill.

HAVE YOU $5 TO $100 ACQUAINTANCES? THEY MAKE MONEY TO YOU. They are worth from $5.00 to $5.00 apiece. You don't have to interview them, just fill out their name and address. Address Box 1, Station F, Chicago. Must live south of Lake-st. and north of 63d-st., and you must consider them as a friend. Address W A 505, Tribune.

FOR SALE—LOCAL NEWSPAPER IN CHICAGO —RECEIPTS FROM $200 TO $250 MONTHLY; CAN BE DOUBLED; EXPENSES SMALL; DO NOT ANSWER UNLESS YOU HAVE $1,500 TO INVEST AND MEAN BUSINESS. BEST REFERENCES. ADDRESS N 260, TRIBUNE.

$500 TO $500 PER MONTH IN THE REAL ESTATE business. No capital needed. Experience unnecessary. I prepare you by mail and appoint you my special representative of my big co-operative company. Write for particulars. Address Hurd, President, 839 Century Building, Kansas City, Mo.

FOR SALE—A INTEREST IN THE FURNITURE and lease of the leading 175 room hotel; room hotel; city of 10,000; 100 miles from Chicago; good bar and sample rooms; receipts $35,000 yr. Great, good thing for the right party. Address Y 7, in Tribune.

FOR SALE—PRINTING PLANT, ESTABLISHED business, centrally located; three cylinders, two Chandlers, one Miehle; all in good condition; will sell all WEB good will, or divide; good opportunity for practical man with small capital. Address L 207, Tribune.

WANTED — BUSINESS MAN WITH SOCIAL and financial standing to manage factory Chicago branch of automobile company; building high class specialty line of exclusive interest; positions will pay good salary to acceptable party. Address T. A., Chicago Automobile club, Chicago.

BAKERY AND DELICATESSEN CHEAP, IF sold at once; no competition; good opportunity for right party; all store cash trade; Middleby oven; fine new fixtures; reasons for selling when you call. 1112 E. 63d-st., Maywood.

SEATTLE HOTELS MAKE MONEY. A FEW OF them can be had. Information is with us. Unlikely that the same money will ever again arise from any investment. Write Hotel Publishers Hotel News, 51-av., Seattle, Wash.

FOR SALE—SALOON AND 7 ROOM FLAT ON West Side; rent $50; daily receipts $50; good opportunity for man and wife; price $1,600. The Chicago Business and Realty Ex., 503 Rector Bldg., 122 N. Dearborn.

FOR SALE—ONE OF THE MOST UP TO DATE best located drug stores in South Bend, Ind. Owner wishes to sell on account of leaving city. If it will pay you to investigate this. $8,750 cash. Address Z X 14, Tribune.

$5,000 SECURES AN INTEREST IN SMALL WELL known electrical inst. mfg. business; state in confidence for sale; will satisfactory business or mechanical qualifications. Address F O 812, Tribune.

WE MANUFACTURE COLLEGE SUPPLIES; growth has been so rapid we require moderate investment for extension of business; fullest investigation; principals only. Address S D 96, Tribune.

EXCEPTIONAL OPPORTUNITY IN AN ILLINOIS telephone exchange; income $6,000 per year; will sell or trade for city property, 3 story, 3 fourths, or all at $28,000. Central Real Agency, Valparaiso, Indiana.

WHO WILL FINANCE STOCK AND GRAIN brokerage office, having large valuable connections, in Wisconsin city? Address N 272, Tribune.

WANTED — COMPETENT SALES CORRESPONDENT with $1,000 in established, reliable house selling merchandise in Mexico; give full particulars. Address S N 589, Tribune.

FOR SALE—HALF INTEREST IN SHOP AND wind shield business; thoroughly established; $4,000 yearly; price $3,000; terms. ADDISON, 118 Dearborn.

RARE OPPORTUNITY IS NOW OFFERED small or large investors to secure stock at par in large new trust company with strongest local and foreign connections. Address Z Y 407, Tribune.

FACTORY PRODUCTS WANTED—WE ARE IN a position to secure orders for manufacturing companies desiring to sell good products. STEVENSON & CO., 1101 Monadnock Block.

MILLIONS IN IT—BIG FORTUNE FOR SOME mfg. co.; a man with money; costs less than $50 to make; will sell for $500; unlimited market. Write COLEMAN, 1270 Speight st., Madison, Wis.

INCORPORATE YOUR COMPANY — WHY? Where? How? Corporation manual free. Corporation Filing Company, 218 La Salle-st., Chicago, Ill.

WANTED $8,000.00 FOR INVESTMENT, WITH services, in manufacturing or mercantile business of merit; describe; principal. Address N 466, Tribune.

DO NOTHING IN THE SECTHEATER LINE TILL you see me. I have a big paying theater in town and will offer big bargain for quick sale. Address N 878, Tribune.

EXCELLENT OPPORTUNITY FOR CAPITAL, late and investor to join young man, 30, of ability, intention; patented all over the globe; safe investment; large profits. Address L 185, Tribune.

PARTY WITH SMALL CAPITAL COULD TAKE half interest in well paying business; must assist in management. Address J 162, Tribune.

FOR SALE—OLD ESTABLISHED, WELL PAYING gold, silver, platinum refining business; exceptional opportunity; no experience necessary; $2,500 takes it. Address H 216, Tribune.

WOULD YOU INVEST IN A LARGE MANUFACTURING business in Chicago that stands used in family every day in the year; profits attractive? Address E 224, Tribune.

$1,250 WILL BUY AN INTEREST IN GROWING mfg. business, including machinery, stock and patents on shipping box; unlimited possibilities; have other interests. Address L 180, Tribune.

WANT PARTY WITH $5,000 TO JOIN ME IN A proposition of merit which will bear close investigation and return large profits. Address N 277, Tribune.

FOR SALE—A WELL EQUIPPED FACTORY for the production of a specialty for mining and agricultural machinery; particulars on application. Address L 144, Tribune.

OLD ESTABLISHED WHOLESALE AND RETAIL wine and liquor business; good location; trade $125,000 each required; acct. advanced age. Address H 152, Tribune.

$3,000 BUYS HALF INTEREST HIGH CLASS clean, stapic, growing business; mail orders over $100,000 in 1907; profits; rare business opening. Address L 471, Tribune.

FOR SALE—SC THEATER; 295 SEATS; LARGE stage, curtain, dressing rooms; has been open all summer and will open in October. All latest improvements. Address W T 502, Tribune.

GROUND FLOOR BUSINESS PROPOSITION; permanent; want $2,000 to $4,000. Address E 128, Tribune.

FOR SALE—HIGH GRADE GROCERY AND market; average sales $200 per day; rent reasonable; inquire G. F. HEAD, 1438 Monroe-st.

FOR SALE—GOOD LOCATION, SOUTH SIDE, home bakery and delicatessen; fine stock and fixtures. 3064 Normal-av. Phone West 3547.

FOR SALE—ELEGANT GOODS PAYING DRUG store; best location; $1,500 cash; bargain; moteymaker. Address O J 459, Tribune.

CAN REACH 2,500 BUSINESS MEN DAILY; will sell for advertising purposes. Address N 104, Tribune.

FOR SALE—SNAP—MY GENERAL STORE, worth $1,000, will sell for less than half. 5741 Wentworth-av.

FOR SALE—A GOOD DRY GOODS AND GROCERY business, seventy miles from Chicago. Address L 101, Tribune.

YOUNG LADY THREES POSITION; HAVE $100 to investment; state particulars in writing. Address K 226, Tribune.

WANTED—LADY, WITH $1,000 OR $2,000, AS partner; security absolute. Address K 225, Tribune.

WANTED—FIRST CLASS DENTIST WITH small capital; good proposition. Phone Central 671.

WANTED—LADY OR GENTLEMAN TO INVEST $100 in paying enterprise; will pay $100 60 days. Call Central 6257.

FOR SALE—NORTH SIDE CORNER SALOON business; business from $900-$1,000 per month. Address N 310, Tribune.

SACRIFICE SALE—BARBER SHOP; H N N State; low rent; good, established trade; owner leaving city.

GOLDEN OPPORTUNITY FOR INVESTORS—Call or write for particulars; strictly investigation solicited. FORSTHE, 508 Security Bldg.

FOR SALE—HOTEL; LONG LEASE; CLEARING $1,000 yearly; or will exchange. Address J 518, Tribune.

HARDWARE MEN, ATTENTION; ALSO GROCERS; new stores; cheap rent; corner Evanston-av. and Granville, North Edgewater L station.

IF YOU WISH TO SELL OR EXCHANGE YOUR business, business, city or country, call or address us. R. KANTZ & CO., 181 La Salle-st.

FOR SALE—DELICATESSEN, FINE LOCATION; good business; reasonable. 1217 E. Irving Park-blvd.

WE HAVE AN INVESTMENT FOR A FEW thousand dollars that is safe and will return good profits. WHITTIER & CO., 1101 Monadnock Block.

FOR SALE—DELICATESSEN, LIGHT GROCERIES; $250; snap; fine location; have other business. 2167 College Grove-av.

NGONDAY LUNCH CLUB INSIDE THE LOOP doing profitable business; low rent, large space; owner leaving city. Address K 287, Tribune.

WANTED—TO BUY—INTEREST IN OR SMALL laundry by experienced old laundry foreman. Address L 818, Tribune.

FOR SALE—LOCATION, LEASE, AND STOCK of gents' furnishings, tailoring, and jewelry; sell at $1,15 on the $1. Address P 10, Tribune.

FOR SALE—GOOD PAYING BEAUTY SHOP; must sell on account of sickness; South Side. Address K 906, Tribune.

$3,000 FOR GROCERY AND MARKET, 5 MILES from City; cheap rent. Address
W. HUGGINS, 3 Market-st., Chicago.

FOR SALE—DRUG STORE, NORTH SIDE; A good opening for Catholic. Address N 124, Tribune.

MUST SELL MAIL ORDER BUSINESS; EXCEPTIONAL money maker; investigate. Address P J 97, Tribune.

ROOMING HOUSE; FILLED; GOOD FURNITURE; profitable; sacrifice. Address, 155 Dearborn-st.

RESTAURANT ON SID-ST.; TRANSFER CORNER; $1,500 cash; bargain. 4369, ADDISON, 118 Dearborn.

ESTABLISHED 18 YRS.; CANDY, CIGAR, light grocery, cheap for cash. 4946 S. State-st.

DELICATESSEN AND GROCERY AND CIGAR store. Come and see it. 828 W. Madison-st.

FOR SALE—AT SACRIFICE, WELL EQUIPPED garage; sect. sickness. Address F O 210, Tribune.

BY YOUNG MAN, 23, WITH LITTLE CASH, willing to work. Address L 541, Tribune.

WILL SELL STOCKS AND BONDS FOR GOOD for assets only. Address L 190, Tribune.

FOR SALE—CHATTEL MORTGAGE ON GOING 5c theater; $250. Address L 136, Tribune.

FOR SALE—GENTS' FURNISHING, CANDY, and notion store. 398 Loomis-st.

WANT AUTOMOBILE FOR 25 ROOM HOTEL, furnished. WATERMAN, 4434 Cottage Grove-av.

BUSINESS CHANCES.

FOR SALE—EXCELLENT PRINTING OFFICE in town of 1,000; good circulation, good job patronage; cheap rent; reason, other business. Address, lots of job and news type, stones, cabinets, etc. Gasoline engine. Will sell at a bargain if taken at once. Excellent opportunity for a good printer. Address Lock Box 247, Otto, Ill.

A HIGH CLASS OPENING SHOWING RETURNS proportionate to the risk assumed can be secured by a party really capable of doing something; illustrating, managing, selling; capital, ability; applicant must have CASH resources; bank references submitted; state business experience explicitly. Address N 319, Tribune.

CATHOLIC UNDERTAKER—SPLENDID LOCATION and fine business opportunity for Catholic undertaker in town of almost 100,000 people. Write for particulars at once.
L. ROBBINS, 308-311 Clapp Block,
Des Moines, Ia.

HAVE ESTABLISHED BUSINESS, EARNING large profits; could use advantageously somewhat; capital, $15,000 to $25,000; will give your own money to invest with a guaranty of 10% profit, and a reasonable certainty of 50%. We are now earning over 200. Address F A 561, Tribune.

WANTED—ADDITIONAL CAPITAL IN VERY profitable and strictly legitimate mfg. business; will stand closest investigation. Address K 818, Tribune.

PARTNERS WANTED.

PARTNER WANTED—I WANT A MAN WITH money making ability to take in hand my office business to relieve me of part of my work; selling ability would help, but not absolutely necessary; I want a good, man, who knows his work and make terms part cash and balance out of profits or sell entirely. If you can qualify, address S J 461, Tribune.

WANTED—A PARTNER, OR SELL OUTRIGHT, an invention of a nonrefillable bottle; patented; same being made in 3 parts and can be manufactured at a cost of 3 cents per gallon; bottle can be sent at 1st. Address 6781 Morgan-st.

WANTED—PARTNER, SILENT OR ACTIVE, lady or gentleman, to invest two or three thousand, money secured by patents down 6 per cent interest while in use, besides other large profits. Address N 314, Tribune.

PARTNER WANTED—GERMAN SPEAKING to assist our man in sales; pay $5.00, or more, if the best business in the world. Address E 251, Tribune.

WANTED—PARTNER WITH $800 TO BE USED only for printing and postage by local mfr. on flat stock basis. Directors Al business men. Address N 309, Tribune.

WANTED—PARTNER WITH $1,500.00 AND service in legitimate mercantile line; capital to be used, in equipment and stock; invite full investigation. Address L 106, Tribune.

ACTIVE PARTNER WANTED WITH $800 TO $1,000 in growing, well established cleaning and dyeing plant. Address S N 587, Tribune.

PARTNER WANTED; 5C THEATER. 609 S. Halsted-st. Or will sell all.

INSTRUCTION.

FRENCH, GERMAN, SPANISH AND ITALIAN by experienced teachers; Berlitz method; years of experience. Day and evening classes. Special method practically and exclusively taught. Special classes of two pupils only. Those who desire additional aid in the pursuit of their regular course of studies. Classes for children given particular attention and every effort made to make the study of languages clear, comprehensible, and enjoyable. Terms reasonable. Call or address
PAUL R. BLANCHET, 1397 Kenmore-av.
Telephone: Irving 618.

THE BERLITZ SCHOOL OF LANGUAGES,
Auditorium (Congress-st. entrance).
NEW BRANCH AT EVANSTON, ILL.
University Place, Davis and Orrington-av.
NEW TERMS BEGINNING NOW.

LADIES—BE SELF-SUPPORTING. OUR FREE catalogue explains how we teach hairdressing, manicuring, massage, electrolysis, chiropody in few weeks, tools included. Call or write Moler College, 433 Wabash-av.

HYPNOTISM THOROUGHLY TAUGHT; SUCCESS guaranteed. Call 7 to 9 p. m. J. G. STENTOR THE Wabash-av.

WANTED—TO TUTOR FOR HIGH OR GRAMMAR school pupils by a university graduate; collegiate preparation; experienced teacher. Address K 448, Tribune.

STUDENTS DESIRING TO MAKE UP THEIR credits for entrance to law, medical, dental schools, college or university, will find it to their advantage to call at 1202 Tribune Bldg.

WE TEACH YOU TO PASS CIVIL SERVICE, teachers' and college entrance examinations. Dalton-Johnstone School, 1017 Schiller Bldg., Chicago.

ORGAN, PIANO, VOICE, VIOLIN, CELLO, ALL wind and string instruments taught; moderate rates. John A. Chas. Quinn, 413 Steinway Hall.

RAGTIME PIANO PLAYING POSITIVELY taught in 20 lessons; guarantee; $5 monthly; 1st cent free. CHRISTENSEN, 815 S. Western-av.

WANTED — BEST PRIVATE INSTRUCTORS English, French, German, Spanish. State terms. Address L 578, Tribune.

PIANO LESSONS GIVEN BY EXPERIENCED teacher; 75 cts. per hour; teach pieces from beginning. 1008 Fullerton-av. Phone Belmont 1008.

GERMAN IS EASY WITH RIGHT TEACHER. I guarantee success. Address K 147, Tribune.

SINGING, DANCING, DRAMATIC ART, ETC. 187 La Salle-st., near Madison. PRIDGE.

FRENCH, ITALIAN, GERMAN NEWSPAPERS sold at P. O. News Co., 217 Dearborn-st.

SPANISH—EASY TAUGHT, BY YOUNG native. Address A. COSIO, 1216 Fisher Bldg.

BOOKKEEPING TAUGHT THOROUGHLY IN 20 lessons by expert asst. Address L 115, Tribune.

DANCING SCHOOLS.

LARGEST PRIVATE SCHOOL IN THE WORLD. WALTZ, TWO STEP, ETC., STAGE DANCING. 20 YEARS' EXPERIENCE.
(Success or no pay.)
PROF. PETER J. RIDGE,
America's greatest teacher.
Notice—Certain parties illegally taught in all. 187 La Salle-st., near Madison. Call for circulars.
THE PRIDGE SCHOOL OF 20 teachers.

PROF. F. F. RIDGE—PRIVATE ACADEMY. STAGE AND SOCIETY DANCING.
We guarantee to teach the waltz, two step, Boston dance, one step, lancers, etc., in 3 lessons. We teach the barn dance and three-step. Lessons, private. STAGE DANCE, BUCK AND WING, clog, skirt, sailor's hornpipe, etc. Also taught by one of the greatest experts in the world. Room 552, Athenaeum Building, 26 Van Buren-st.

MISS BERENDICE'S DANCING SCHOOL, 1031 Wilson-av. Private or class instruction. Kidergarten.

PROF. MORRISON, 2813 INDIANA-AV.—Waltz, two step, correct ballroom dancing. Every afternoon and evening. Terms reasonable. Cal. 2843.

MUSICAL AND DRAMATIC.

SKETCHES AND PLAYS, DRAMATIC OR COMEDY, written, revised, rearranged, rehearsed, and staged successfully; well known playwright; also ARRANGING for 8 or 10 people; terms, etc., or address HARRY F. WEBER, Suite 604, 67 So. Clark-st.

ABSOLUTELY FREE INSTRUCTION IN OPERA; class to pupils paying for private lessons in vocal, piano, violin, or dramatic art. Apply at once. Hinshaw Conservatory, Kimball Hall, Chicago.

HOLDING LADY—TO JOIN TWO YOUNG MEN IN high class vaudeville sketch; good; single preferred. Call 326 Michigan-av. after 1:30 p. m.

BEST VOCAL LESSONS CHEAP. YOU SING in tune; best chorus; best terms. Call or write GIBSON'S NOVELTY MUSICAL ACT OPEN FOR lodges, clubs, etc. Terms reas. 449 W. Van Buren.

COLORED LADY PIANIST WISHES POSITION; good night worker. 3026 Dearborn-st.

TENOR SOLOIST WANTS ENGAGEMENT, church or 5c theater. Address L 155, Tribune.

CLOTHING, FURS, ETC.

HAVING PURCHASED THE ENTIRE SAMPLE lines of several N. Y. furriers at about half the wholesale price, we are now offering them for sale. Baltic lynx sets, large fur muff and throw at $16; pillow muff and throw, $7.50; must be seen to be appreciated. Call or address 1 W. WILLIAMS CO., 46 E. Van Buren-st., 4th floor, next door to Siegel, Cooper & Co.

OUR BRANCH STORES HAVE JUST RECEIVED their season's output and tailored for garments; to move them quickly we will sell them at absurdly low prices; many suits offered at 1/4 to 1/2 original selling price. Big bargains in odd garments.
NICKELS THE TAILOR, CLARK AND ADAMS.

ALL FUR COATS, LINING, SETS, ETC. AT A SACRIFICE.
BEALKEIN COATS, MINK SETS, RUSSIAN PAW COATS, LINING, SETS, ETC.
OF ALL KINDS, ALSO GOWNS.
ANDREWS, 346 S. STATE-ST.

SALESMAN'S SAMPLE SUITS AND OVERcoats of very high grade are now being disposed of at less than 1/2 of regular price. Room 804, Medinah Bldg., Jackson-blvd. and 5th-av.

$150 BUYS NEAT NEW SEAL COAT WORTH $250; regulation style, large collar and cuffs, satin lined, coat 38 full, length 52½ inches. Address K 331, Tribune.

FUR GARMENTS TO ORDER; OLD SEALSKIN, other furs remodeled; look like new. Frenkel, 58 E. Washington, formerly with Chas. Stevens Bros.

AT A SACRIFICE—LADIES' FANCY DRESSES and suits from $3.50 to $12.00.
MRS. H. STARR, 307 S. State-st.

WHOLESALE FURRIER WANTS TO CLOSE out a line of ladies' furs at very low prices. Room 319, 175 Dearborn-st.

FOR SALE—LONG MINK DOLMAN, IN PERfect condition, at great sacrifice. Address K 502, Tribune.

FOR SALE—SEALSK

SEES AGREEMENT ON FREIGHT RATES

W. C. Brown of New York Central Thinks Shippers Will Favor Proposed Raise.

R. R. OFFICIALS ANXIOUS.

Ratification of Increases Would Permit Contemplated Improvements to Be Made.

An agreement between the shippers and the railroads that a small increase in freight rates is reasonable will result in the early placing of orders for equipment and the starting of preliminary work on additions and improvements to the railroads, in the opinion of W. C. Brown, senior vice president of the New York Central lines, who has agreed to arrange for a conference between the railroad representatives and a committee of five to be appointed by President Fred W. Upham of the Illinois Manufacturers' association.

When seen at the Annex yesterday Mr. Brown said that there is now every prospect of an agreement between the shippers and the carriers, and that as the proposed increase amounts to the equivalent of only about 3 per cent instead of 10 or 12 per cent, he believes that a majority of the manufacturing and shipping interests of the country will make no opposition to the increase in revenue.

He said it was regarded as of the greatest importance to have the matter settled, so far as it is possible to settle it by a conference at as early a date as possible.

With this end in view and with the hope of reaching some mutually satisfactory conclusion, President Upham suggested a conference between a committee to be appointed by him and representatives of the railroads in interest to discuss the matter, and Mr. Brown stated that he had agreed to try to arrange with representatives of the railroads for such a conference.

Chicago Complaint Is Resumed.

T. C. Powell, vice president of the Southern and Queen and Crescent railways, occupied the witness stand all day yesterday in the hearing before the interstate commerce commission on the complaint of the Chicago Association of Commerce in regard to freight rates to the southeast. Mr. Powell declared that the reduction of rates from the west to remove the discrimination which is declared to exist in favor of New York and the east would immediately result, on account of competitive conditions, in a corresponding reduction from the east, which would not change the commercial relation. He said that the rates were regarded by the officials as reasonable and that they had not prevented the growth of trade in western cities.

Could Reduce Rate South.

At the afternoon session the witness was cross examined by H. C. Barlow of the Association of Commerce, who sought to show that a through rate from Chicago to Chattanooga 30 cents less than the present combination of local rates would be reasonable and would not disturb the eastern rates. Shipments from New York interior points to Chattanooga via Cincinnati are given a rate from Cincinnati south of 46 cents first class while on shipments from Chicago the local rate of 76 cents is charged from Cincinnati south in addition to the local of 35 cents from Chicago to Cincinnati. Chicago shippers are demanding the same rate from Cincinnati south on their shipments as is accorded to shipments from New York points.

Under cross examination Mr. Powell admitted that such reduction in the rate on shipments from Chicago would not necessarily affect the rates from New York City and other eastern points via other gateways than Cincinnati, providing the rates south of Cincinnati were not reduced thereby.

A page for commerce, savings, and investment—The Merchants' Loan and Trust Company—invites your business. Over half a century of safe banking. 176 Adams-st.

REGRETS FIGHT ON WEALTH

George F. Parker Condemns Attacks Against Corporations.

TELLS OF INSURANCE CASES.

Blames Jealousies for Agitation Which Ran Six Months.

Indiscriminating prejudice against great corporations was censured in a speech at the noon luncheon of the ways and means committee of the Chicago Association of Commerce yesterday by George F. Parker of New York, secretary to the trustees of the Equitable Life Assurance society, in discussing "Industry and Public Opinion."

"The most serious peril to industry today," he said, "is wild and unjust agitation conducted by ignorant men or those who, knowing better, find it to their interest to appeal to the massed ignorance which they seek first to organize and then control for selfish purposes.

"It is seldom, indeed, even in party politics—from which these movements spring—that they are promoted or encouraged by men who have ever had to provide wages money at the end of each of the fifty-two weeks of the year, or who know what it means to have competition in any market, domestic and foreign, or have organized or conducted even the simplest branch of industry.

Tells of Insurance Attacks.

"Such an agitation generally begins in some petty jealousy. Small men want to be president, vice presidents, or managers, and their method is to injure somebody who stands in their way. Thus the insurance scandals began.

"The snowball was started. As it rolled on its downhill way the newspapers began to push; they gave their readers what was wanted. Then the timid among the interested; the sensational of all grades and classes, whether interested or not; the rivals and personal enemies of the managers; the human propensity to welcome and spread a scandal about those supposed to be well placed; the local politician willing to be promoted to a higher office; the boss, whose war cry must conceal his real purpose, and, finally, the talking district attorneys, the governors or would-be governors, and the real or possible presidents.

"With a courage worthy of a better cause all plunged in with no more knowledge of the case than they could derive from the highly colored newspaper reports.

Bold Financier Saves Day.

"For six months the pack was in full cry, and it was not possible to take account of stock until a man of commanding position was brought into the situation by a bold, far seeing financier whose genius enabled him to avert impending panic. When some measure of coolness had been restored the discovery was made that the insurance business was on a sound basis."

OPEN DRAINAGE CHANNEL BIDS.

Seven Proposals for Excavating Last Link Received, the Lowest Being for $63,179.

Bids were opened by the drainage board yesterday for the excavation of the remaining link in the north shore channel which will connect the widened and deepened north branch of the Chicago river with the Evanston channel.

Seven proposals for doing the work were received, the lowest bidder being the American Engineering and Construction company, at $63,179.

The report of the engineering committee recommending the erection of the experimental sewage purification plant in the Calumet river was referred back to the committee for an opinion from the attorney on the legal right of the board to expend funds for the purpose.

Has Husband and Son Arrested.

Mrs. Mary Paschke caused the arrest yesterday of her husband, Joseph Paschke, and her son, Paul Paschke, on charge of disorderly conduct. She said neither of them will work, but loiter around the house, drinking and cursing.

Have you ever stopped to think that there must be *good reasons* why so many thousands of people go to *California* every year?

There was a time when the expense was an important item—when the trip was not entirely devoid of discomfort, but *thousands went. Why? Because* of the endless attractions. Because of the delightful climate and wondrous beauty of the Golden State. *Sunshine and flowers*, fields of golden poppies, orange groves, the romantic old missions, surf bathing and a thousand and one other things of constant interest.

The *expense* is now *reduced* and the journey—enjoyable in itself—is within the most *modest means*.

The Rock Island Line's "*Golden State Limited*" runs daily between Chicago, St. Louis, Kansas City and the Pacific Coast. Every conceivable convenience and comfort of modern railway travel is provided. Other fast trains by way of El Paso or through scenic Colorado afford unusual *choice of routes*. For those who would combine comfort with the greatest economy, the Rock Island Line's *personally conducted tourist excursions* are ideal.

Write for our booklets, "Across the Continent in a Tourist Car" and "California."

A. B. SCHMIDT, Gen. Agent Pass. Dept., Phone Cent. 4446. 91 Adams St., CHICAGO.

P.S. Quickest Tourist Car service of any Southern route to California.

CARSON PIRIE SCOTT & CO

Haviland China Sets

An unusual purchase and sale

$14.50

An exceptional offering of Chas. Field Haviland china sets that will influence many to buy a new dinner set for the Thanksgiving table. The sets are decorated on plain shapes with dainty sprays of flowers, in a variety of pleasing designs and gold stippled handles. The values are very unusual. At, a set, *$14.50*.

Each complete set consists of—12 dinner plates, 12 tea plates, 12 bread and butter plates, 12 sauce dishes, 12 cups and saucers, 12 soup plates, 1 medium platter, 1 large platter, 2 open vegetable dishes, 1 covered vegetable dish, 1 gravy boat, 1 covered butter dish, 1 pickle dish, 1 sugar, 1 cream, 1 slop bowl.

Fifth floor, north room.

Italian Marble Pedestals

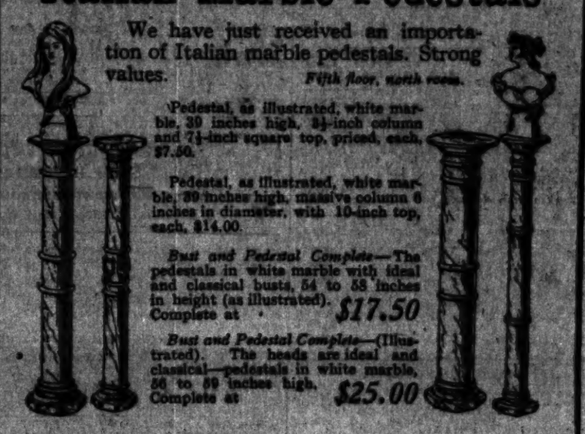

We have just received an importation of Italian marble pedestals. Strong values. *Fifth floor, north room.*

Pedestal, as illustrated, white marble, 39 inches high, 3½-inch column and 7½-inch square top, priced, each, $7.50.

Pedestal, as illustrated, white marble, 39 inches high, massive column 6 inches in diameter, with 10-inch top, each, $14.00.

Bust and Pedestal Complete—The pedestals in white marble with ideal and classical busts, 54 to 58 inches in height (as illustrated). Complete at *$17.50*

Bust and Pedestal Complete—(Illustrated). The heads are ideal and classical—pedestals in white marble, 56 to 59 inches high. Complete at *$25.00*

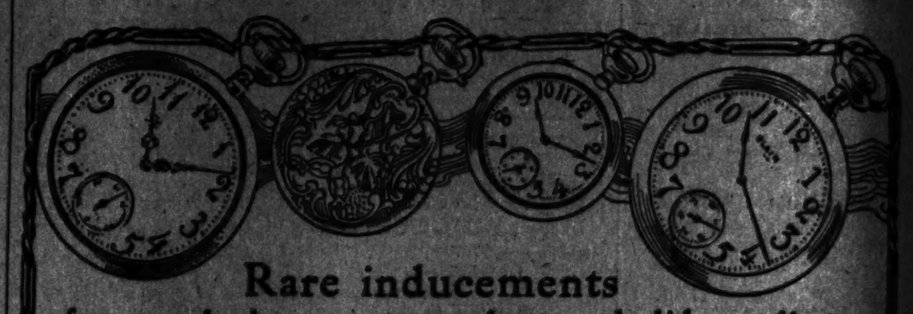

Rare inducements

for watch buyers: an advance holiday offering

The assortments which we have recently installed are the largest and most varied ever shown here, and embrace watches of every type and all the leading makes. Every watch that goes into our stock is first tested for satisfactory timekeeping, for a watch that comes from Mandel's must be more than a mere ornament. Fine Gold, State-st.

Women's or misses' gunmetal or silver open-face watches, guaranteed timekeepers, usual prices $3 and $5.50, now $4. Women's small solid gold watches, chatelaine pin to match; plain polish, including the monogram; priced for this sale at 7.50.

Women's 20-year guaranteed gold filled watches, open face, fine imported Anchor movement, usually sold at 7.50 and 8.75; price now $7.

Women's 20-year guaranteed gold-filled watches, open face, turning pendant, with chatelaine pin; Elgin or Waltham movement; price 9.50.

Women's 20-year gold-filled watches, hunting cases, fancy engraved; Elgin or Waltham movement; priced at only $10.

Women's solid gold 14-k. open-face watches, Elgin or Waltham movement, chatelaine pin to match the watch; special, $16.

Good timepieces for men

Men's thin model gunmetal watches, fine imported Anchor movement, guaranteed to keep good time, special, 4.50.

Men's 20-year gold filled watches, open face, two thin models, plain polished, Elgin movement, including monogram, 7.75.

Men's 20-year guaranteed gold filled watches, hunting cases with Elgin movements, at 9.75.

Also fine selection of higher grade American and imported movements, prices up to $195.

Mandel Brothers

The Matthews

Outfitters to Women

48 Madison Street

Between State and Wabash

Street Frocks

It is better to have made one, good, live suit perfect in every detail than to have been a half-way-good tailor for a century.

Matthews' is daily presenting women's apparel of the FIRST CLASS as near perfection as anything on earth can be.

The price is no more than what many have been asked to pay for ordinary apparel.

Complete price range: Suits—$25, $30, $35, $40, $45, $50 and up to $150. Coats—$20 to $65.

FURS

You can save some money by buying furs at Matthews'. Stock is not mammoth, but it contains all that is stylishly worn, made well and priced low, which facts you yourself can demonstrate by comparison. All Black Furs shown from

$10 UP TO $200 PER SET

ALL OTHER FURS ON DISPLAY

RESORTS AND HOTELS

SPECIAL EXCURSION TO FLORIDA

AND SOUTHEASTERN POINTS

November 24th

VIA

QUEEN & CRESCENT ROUTE and Southern Railway

Round Trip Rates from Chicago

Chattanooga, Tenn.	$15.00
Knoxville, Tenn.	15.00
Atlanta, Ga.	20.00
Asheville, N. C.	20.00
Jacksonville, Fla.	25.00
Tampa, Fla.	25.00
Miami, Fla.	25.00
St. Augustine, Fla.	25.00

Correspondingly low rates to all other points in the

SOUTH and SOUTHEAST

Tickets Good 21 Days. Stop-Over Privileges.

FOR FULL INFORMATION ADDRESS

A. J. LYTLE

Northern Passenger Agent Queen & Crescent Route

99 ADAMS ST., CHICAGO.

Phone Central 1655.

Around Porto Rico

A delightful three weeks' cruise from New York to and around the island of Porto Rico, stopping at all interesting points. Luxurious steamers. Furnish hotel accommodations for entire trip. Special tourist rate, which includes every expense, $140. Write for illustrated booklet, sailings, etc., to The New York and Porto Rico Steamship Co., 19 Broadway, N. Y., or Raymond & Whitcomb Co., 214 South Clark Street.

Atlantic City

Hotel Brighton and Casino

Are open throughout the year

F. W. Hemsley & Son

LAKEWOOD, N. J.—Season October to June

THE LAUREL HOUSE

NOW OPEN—A. J. Hurley, Manager.

LAUREL-IN-THE-PINES

Opens Thursday, Nov. 19, 1908

Frank E. Taber, Manager.

Both hotels have been extensively improved since last season, including the addition of many new private baths, and are favorably known for their standard of excellence and patronage since the inception of Lakewood as a resort.

GALEN HALL

HOTEL AND SANATORIUM,

ATLANTIC CITY, N. J.

With its elegant comfort, its superior Table and Service and Curative and Tonic Baths, with trained attendants, is an ideal place for a long or a short stay.

F. L. YOUNG, Gen. Manager.

TABET'S HIGH-CLASS TOURS

EGYPT offer the most interesting tour through The HOLY LAND Turkey and Greece. Brochure and further particulars on request.

Tabet Tours and Country Travel Bureau, 309 Ga. Ill. Bldg.

Pennoyer Sanitarium

Homelike comforts, rest, fine cuisine, skillful attendance, baths, electricity, etc., in moderate cost. Facilities and physicians. Dr. Pennoyer & Adams, Mgrs., Kenosha, Wis.

EUROPE TOURS AND TICKETS

Steamship Passage—All Lines.

RAYMOND & WHITCOMB, 214 South Clark St., Chicago.

For Commercial Travelers and Tourists

HOTEL CLINTON, CHICAGO

L. LARSON, Proprietor

Newly furnished; buffet in connection; $1 per day.

EDUCATIONAL.

STANDARD MOTOR COLLEGE

LEARN THE AUTOMOBILE BUSINESS

The present popularity of motor travel has made the automobile business more prominent than any other. Our graduates are prominent in the construction and operation of automobiles. Many are earning from $500 to $300 per month.

STANDARD MOTOR COLLEGE, 1212-24 Michigan Ave.

ARMOUR INSTITUTE OF TECHNOLOGY

Thirty-third Street and Armour Avenue.

EVENING CLASSES IN ENGINEERING.

Write for circular.

SCHOOL OF DOMESTIC ARTS AND SCIENCE

Cooking, Sewing, Dressmaking, Millinery.

59 STATE STREET

TEXAS

$30 ROUND TRIP

VIA THE GREAT

WABASH

HOMESEEKERS' RATES

TO

Arkansas, Oklahoma and Texas,

Dec. 1 and Dec. 15.

Write for descriptive books giving full details regarding the Great Southwest, together with maps, time tables and any other information desired.

WABASH OFFICE

109 ADAMS ST., CHICAGO

RESORTS AND HOTELS. RESORTS AND HOTELS.

INDIA, CEYLON, EGYPT.

$390 net, plus Atlantic Steamship Fare.

A WINTER TOUR by P & O

ROYAL BRITISH MAIL STEAMERS.

Departures every week from London, Marseilles and Brindisi.

THROUGH BOOKINGS from NEW YORK

via LIVERPOOL & LONDON; via GIBRALTAR & MARSEILLES; or via NAPLES & BRINDISI.

The Special Ticket covering this Tour is available for two years, and entitles the holder to First-Class stateroom accommodation from London to India by the luxurious steamships of the P. & O. Line (under contract for the conveyance of His British Majesty's Mails). First-Class travel from sea to sea through the North-West Provinces of India, visiting Ahmedabad, Ajmere, Jaipur, the intensely interesting "Mutiny" cities,—Delhi, Agra, Cawnpore and Lucknow,—on via Benares and Patna to Calcutta, thence by "P. & O." to Ceylon, Egypt, Marseilles and London.

P. & O. ROUND-THE-WORLD TOURS.

For further information, Illustrated Booklets &c., apply at the Travel Bureau of this Newspaper, or to the Agent of

PENINSULAR & ORIENTAL STEAM NAVIGATION COMPANY,

L. J. GARCEY, 381 Fifth Avenue, NEW YORK.

City Office—122 Leadenhall St., London, E.C. First End Branch—Northumberland Avenue, London, W.C.

The P. & O. POCKET BOOK, 1908, is Now Ready. Maps & Illustrations. Contains Information Microfilm & Co., New York.

Winter Resort Information

The Tribune has on file descriptive literature and other information regarding Winter Resorts throughout the country. If you desire any information of this nature, either call in person or address The Tribune Resort Information Bureau, Room 534, Tribune Building, Chicago.

SELZ

CHILDREN who draw can win prizes in the great Selz "Liberty Bell Shoe" drawing contest. Most good shoe dealers can tell you about it.

2,500 dealers in Chicago sell Selz shoes.

175 China Closets, $11 Up!

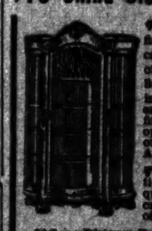

Oak and Mahogany finishes; elaborately carved. Designs typical of the finest and costliest workmanship. Some in lot have beat glass ends and doors and are fitted with opalescent, opaque and leaded glass ornamentations in door. Adjustable shelves.

Our prices are positively the lowest ever quoted. You can't duplicate the values we are offering anywhere.

30 Long Distance Telephones—Yards 1200.

CHICAGO HOUSE WRECKING CO.

35-37 S. IRON ST.

COYNE'S GOLD COIN BREAD

Wrapped in a SANITARY Germ Proof Wax Wrapper.

Sold—ASK YOUR GROCER

F. E. COYNE BAKING CO.

TRIBUNE ADS BRING BEST RESULTS.

ADVERTISE IN THE TRIBUNE